

southern

campus

southern









copyright associated students, university of calif., l. a.

SOUTHERN CAMPUS



1952 volume 33

published annually by



the associated students of the university of california at los angeles



Westwood Village and the lights and color of a Homecoming parade,
or Heifetz playing in Royce Hall on a Monday evening . . .

. . . the Community becomes aware of the University

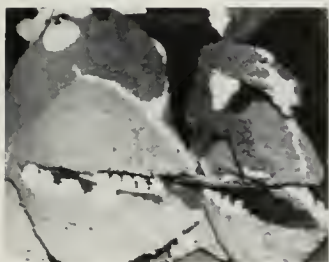



a Christmas party and Uni-Campers and their counselors gather

for a quiet evening of football scrimmage . . .

. . . the student recognizes a responsibility to the Community

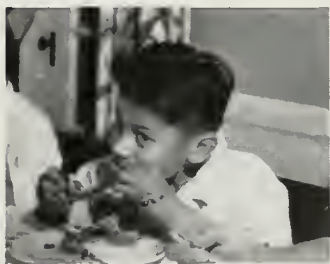



in the laboratories and in the classrooms, research and
training for research; and from new answers come new questions . . .

. . . the University contributes to the larger Community





but the highest aim of a university is that the individual develop to his potential,
that he acquire the understanding and the judgment to discriminate between values . . .
. . . it is in this way that the University best serves the Community of man.



academic

government

activity

athletics

social

contents

administration	1
achievement	14
colleges and schools	28
asucla	97
publications	126
arts	148
honor and service	164
organizations	196
fall	221
winter	238
spring	250
football	273
basketball	292
spring sports	306
sororities	337
fraternities	388
living groups	452

dedication

To Dr. FREDRIC P. WOELLNER . . . philosopher, scholar and teacher.

Because he brings to us these three . . . wisdom, humor and faith . . .

without which man is so much less than man, in his fortieth

year of teaching we dedicate to "Doc Woellner," with many thanks,

this thirty-third edition of the Southern Campus.







Never an isolated institution in its society, the University in the past has been looked to as a source of guidance, a preserver of the past and a promise for the future. Within the last fifty years, however, the relation of the University to the Community has become more dynamic. The Community has increased its demands on the University, and its demands are specific and pertinent to a world of change. The University has had to meet this constant challenge not only by increasing its value to its students, but by meeting the needs for growth of those outside the University. It has been our intent to present within these pages an account of this particular university within its community in this record of UCLA in the year 1951-1952 . . . THE STAFF.



southern campus

staff

editor

marcia tucker

manager

bob baker

designer

john neuhart

associate editor

peggy burbank

engravings editor

bill roberts

copy editor

jean hunt

organizations editor

lou ann black

photography editor

pat martin

office manager

anne magly

sales manager

stan gochenouer

senior manager

fran thompson

contract manager

stan eschner

honor awards

marcia borie	vic hochee
nancy brown	ed hummel
joyce sheets burn	dick leonard
john chandler	george mair
chris christensen	pete mann
jim davis	hal mitchell
herb furth	bob myers
danny gallivan	dave nelson
pete graber	harry sherman
chuck griffin	fred thornley
dave hanson	marcia tucker
pat peter hardwick	julie weisstein

THE HONOR EDITION of the Southern Campus is given by the Associated Students of the University of California at Los Angeles to the men and women of the senior class who have best distinguished themselves as true Californians in scholarship, loyalty and service to their Alma Mater. To this honored roll are now added twenty-four members of the class of 1952.



LESLIE CUMMINS • THELMA GIBSON • ATTILIO PARISI • ARTHUR JONES • GEORGE BROWN • JOYCE TURNER • HELEN HANSEN
EDITH GRIFFITH • LEIGH CROSBY • WILLIAM ACKERMAN • ZOE EMERSON • WALTER WESTCOTT • JEROLD WEIL • GRANVILLE
HULSE • FERNE GARNER • RALPH BORSUM • FRED JORDAN • BURNETT HERALDSON • PAUL FRAMPTON • FRANKLIN MINCK
ALVIN MONTGOMERY • ROBERT KERR • JOSEPH GUION • IRENE PALMER • PAULINE DAVIS • WILBUR JOHNS • JOHN COHEE
HAROLD WAKEMAN • DOROTHY FREELAND • LEO DELASSO • MARY HUDSON • ALICE EARLY • BRUCE RUSSELL • FERN BOUCK
THERESA RUSTEMEYER • SYLVIA LIVINGSTON • MARIAN WHITAKER • MARGARET GARY • HORACE BRESEE • MARIAN PETTIT • DAVID
FOLZ • BETTY HOUGH • CECIL HOLLINGSWORTH • FRED HOUSER • HELEN JACKSON • HAROLD KRAFT • DRUZELLA GOODWIN
EARLE GARDNER • DAVID RIDGEWAY • FRANK BALTHIS • WALDO EDMUNDS • NED MARR • ELIZABETH MASON WILLIAM
NEVILLE • LOUISE GIBSON • HELEN JOHNSTON • BEN PIERSON • RALPH BUNCHE • JOHN JACKSON • JOHN TERRY
GRISELDA KUHLMAN • WILLIAM FORBES • IRENE PROBOSHASKY • JAMES LLOYD • ARTHUR WHITE • BARBARA BRINCKERHOFF
KENWOOD ROHBER • LAURA PAYNE • SCRIBNER BIRLENBACH • THOMAS CUNNINGHAM • FRANK CROSBY • GERHARD EGER • JEANNE
EMERSON • HANSENA FREDERICKSON • STANLEY GOULD • RUTH GOODER • WILLIAM HUGHES • STANLEY JEWEL • JOSEPH LONG
GEORGIE OLIVER • KENNETH PIPER • MABEL REED • MARIAN WALKER • EVELYN WOODRUFF • DAVID YULE • ROBERT KEITH
JACK CLARK • EARLE SWINGLE • CHARLOTTE McGLYNN • DOROTHY PARKER • LAWRENCE HOUSTON • DON LEIFFER • MARSHALL
SEWALL • WALTER BOGART • JOSEPH OSHERENKO • CARL BROWN • AUDREE BROWN • MARGARET SOPER • LUARENCE MICHELMORE
LUCILLE KIRKPATRICK • HELEN SINSABAUGH • LOUISE NICHOLS • SALLY SEDGWICK • LUCY GUILD • EDWARD HATHCOCK
CARL KNOWLES • ROBERT BALDWIN • BEATRICE CASE • ETHEL TOBIN • VIRGIL GAZEL • WEBB HANSEN • FRED KUHLMAN
HOWARD HARRISON • CARL SCHLICKE • CARL SCHAEFFER • BETTY FRANZ • MARGARET BROWN • ALAN REYNOLDS • MARTHA
ADAMS • DOROTHY AYERS • FRED HARRIS • RUTH LESLIE • RICHARD LINTHICUM • DEAN McHENRY • ALEX McRITCHIE
IDA MONERASTELLI • MAXINE OLSEN • HOWARD PLUMER • ARTHUR ROHMAN • WALTER STICKEL • JOHN TALBOT • LEONARD
WELLENDORF • BIJOU BRINKOP • HARRISON DUNHAM • GEORGE ELMENDORF • FRANKLIN FEIGENBAUM • GORDON FILES • DURWARD
GRAYBILL • WANDA HAYDEN • PORTER HENDRICKS • JEANNE HODGEMAN • GEORGE JEFFERSON • PHIL KELLOGG • DONNA McNAMARA
HOMER OLIVER • ROBERT PAGE • BETTY PRETTYMAN • MADELIN PUGH • MARY SHELDON • JOSEPHINE THOMAS • ARNOLD
ANTOLA • FLORENCE BLACKMAN • WILLIAM BRADFORD • JOHN BURNSIDE • LEE COATS • KATHERINE FABER • WILLIAM GRAY
MARTHA GRIM • WILLIAM HENSEY • EMILY MARR • MARION McCARTHY • ALICE McELHENY • JACK MORRISON • GENE
NIELSON • ARNOLD PEEK • IRENE RAMBO • ROBERT SHELLABY • JACK TIDBALL • JEANNETTA YERXA • ALBERT HATCH
LOUISE BLAU • FRANCIS BRADY • LLOYD BRIDGES • MARGARET DUGUID • JACK EAGAN • TOMLIN EDWARDS • BERNICE GARRETT
ANDREW HAMILTON • CHANDLER HARRIS • MAY HOBART • BEVERLY KEIM • ROBERT McHARGUE • JOY MAE PARKE • BETSY
PEMBROKE • JUDITH RYKOFF • BETTY SEERY • ALICE TILDEN • HOWARD YOUNG • FRANCINE BECHERAZ • JEAN BENSON
STANLY BROWN • HELENE COLESIE • FRANK DOOLEY • ADELLE GRATIOT • MAURY GROSSMAN • KATHRYN HERTZOG • JEAN
HODKINS • THOMAS LAMBERT • CHARLES LEINBACH • MARJORIE LENZ • JAMES LUVALLE • GRACE McGILLAN • JACKSON
STANLEY • FRANK WILKINSON • JEAN BARDEEN • SHIRLEY BRADY • GERRY CORNELIUS • GEORGE DICKERSON • PHYLISS
EDWARDS • JUNE HALLBERG • GILBERT HARRISON • JACK HASTINGS • JOAN HILL • DELBERT HOBBS • JAMES LASH
KATHRYN MATTIOLI • ARTHUR MURPHY • STANLEY RUBIN • ROBERT SCHROEDER • DORIS WARD • MARVIN BRENSWEIG • NORMAN
BORISOFF • MARTHA BRADY • DONVEL FERGUSON • GEORGETTE FOSTER • LEE FRANKOVICH • HELEN FREEMAN • MARY HOWARD
JAMES JOHNSON • ELLA LYMAN • GEORGE MARX • WILFRED MONROE • HELEN PUNCH • MARY REAGAN • CARROL WELLING
DON BROWN • WILLIAM BROWN • H. EVERETT CARTER • MARGARET DUMONT • FLORENCE GREEN • RICHARD HAYDEN • HAROLD
HIRSHON • VIRGINIA KEIM • MILTON KRAMER • ROBERT LANDIS DOROTHY McALLISTER • WILLIAM NEWMAN • MARTHA OTIS
MARY PYNE • JOHN RYLAND • RALPH SPOTTS JR. • MARGARET WILSON • ALISON BOSWELL • MILTON COHEN • FREDERICK
KOEBIG • MARY ELIZABETH LEE • VIRGINIA LINDSEY • HENRY McCUNE • GEORGE MILIER • NORMAN PADGETT • RICHARD
PRYNE • FRANK SIMONS • ROBERT STREETON • LUCRETIA TENNEY • KENNETH WASHINGTON • VIRGINIA WILKINSON • JAMES
DEVERE • TOM FREEAR • GRACE FOX • WOLFE GILBERT • JACK HAUPTLI • WILLIAM IRVIN • WILLIAM KUEHNE
HARRIET LUKE • STEPHEN MELNYK • CARL McBAIN • RUTH NELSON • ROBERT PARK • AYLEEN SEARL • VIRGINIA SCHMISS
RAUTER • HARRIET STACY • BILLIE MAE THOMAS • JOHN VRBA • BOB ALSHULER • BOB BARSKY • BRUCE CASSIDY • ANTONIA
CHURCHILL • FRANCES CONRAD • MARIE DASHIELL • DOROTHY DODGE • HANFORD FILES • MARCELL FORTIER • MARY JO
FUNK • DOUGLAS HARRISON • MARJORIE MIDDLEMISS • DOROTHY RENFRO • JAMES ROSE • JACK THOMAS • HITOSHI YONEMURA
WILLIAM WILSON • PAT DARBY • JANE ECKLUND • WILLIAM FARRER • ANNE GILLESPIE • OSCEALA HERRON • MARGARET KARL
DANIEL LEE • JACK LESCOULIE • J. STEWART McKENZIE • JOHN SINGLAUB • LESLIE SWABACKER • JAMES WALLACE
ROBERT WEIL • MARY WELSH • ELIZABETH WHITFIELD • CHARLES BAILEY • WILLARD BELING • BOB COOLING • LEON
COOPER • BETTY DOBBS • JANET DUNN • GLORIA FARQUAR • HELEN HAILEY • MARIAN HARGRAVE • ROBIN HICKEY
VIRGINIA HOGABOOM • CHARLOTTE KLEIN • ANN KOPPELMAN • ALVIRA McCARTHY • JEAN McDONALD • MARGARET McHAFFIE
VIRGINIA McMURRAY • HARRY PREGERSON • JANE RITTERSBACHER • PEGGY SHEDD • JANE WALLETSTEDT • BARBARA WELCH
VIRGINIA WELLS • JANE BAUER • PATRICIA CAMPBELL • ANITA CHESTER • JULIA COLYER • PATRICIA COOPER • FRANK
FOELLMER • SIEGLINDE HENRICH • DONALD HITCHCOCK • NEAL HOSPERS • ROBERT JAFFIE • HARLAND JOHNSON • MYRICK LAND
JEAN LAPP • HELENE LIGHT • BARBARA MILLIKIN • RAYLE PALCA • HERSHEL PEAK JR. • MARGARET RAMSEY • WILLIAM
RANKIN • FRIEDA RAPAPORT • MARY RAWINGS • PEGGY LEE ROBERTSON • BARBARA SHERIFF • HANNAH BLOOM • JACK BOYD
ROBERT FISCHER • EDWARD GLEITSMAN • DOROTHY HAINES • MIDGE HODGES • EUGENE LEE • MARGART LOCKETT • MARJORIE
MAPES • FRANCES MORRISON • BETTY NEIGER • JACK PORTER • YOSAL ROGAT • ROBERT ROGERS • ROBERT RUSSELL
MARGERY SCHIEBER • ELLEN SULLIVAN • GWEN SYMONS • JACQUELIN TOWERS • BURR BALDWIN • ERNIE CASE • RUTH CLARK
ELEANOR FINCH • MARY ANNE HOLSER • LYN JACKSON • KEN KEEFER • DOROTHY KIMBLE • RICHARD LOGAN • STEVE MULLER
RICHARD PERRY • ELEANOR ROBINSON • CONNIE ROCK • BERT SHERWOOD • ANNE STERN • H. M. WAMMACK • RALPH WITT
BARBARA BODLEY • JAMES DAVY • KENNETH GALLAGHER • ROSEMARY GORMAN • RIMA GROKOWSKY • GLORIA HARRISON • ROBERT
HAVES • ROBERT HINDLE • SHEILA HOPE • RICHARD HOUGH • SHIRLEY JACOBSON • ALICE KOESTNER • RAYMOND MAGGARD
DON PAUL • ROGER RIDDICK • JOHN ROESCH • BARBARA SAVORY • JAMES THAYER • RUSS TORREY • ERNEST WOLFE
NANCY BAKER • ROBERT BERDAHL • MARY ELLEN BRININGER • JAMES COOK • JAN CRAIG • ROBERT CUYLER • CRAIG DIXON
BERTRAM FIELDS • JEANNE FISHER • ROBERT GREENBERG • MARGIE HELLMAN • ROSMARY HENDERSON • GROVER HEYLER • JAMES
HIGSON • BARBARA JEWKES • WILLIAM KEENE • JAMES KOENIG • GENE ROWLAND • BARBARA SIMPSON • PATRICIA WHITNEY
BARBARA ABRAMS • ANDY ANDERSON • DON ARMBRUSTER • DON BARRETT • BOBETTE CAMP • PHIL CURRAN • BOB FRANKLIN
JIM GARST • BOB HIGHT • KATHLEEN HOLSER • ERNIE JOHNSON • KEN KARST • LOUISE KOSCHES • DAVID LEANSE
FRANK LOY • SHERRILL LUKE • IRWIN RICKEL • FRANK TENNANT • JACKIE WAGONER • WALTER WHITAKER • DOROTHY WRIGHT
BALDWIN BAKER • STAN BERMAN • JOY BULLARD • DOT CRAWFORD • HERB FLAM • GENE FRUMKIN • HOWIE HANSON • FRANK
HEWITT • BEDIA JAMIL • BUD JONES • RODGER KARRENBROCK • MARGARET KESTER • MARY ANN MUCKENHIRN • FRED NELSON
LOU SACKIN • GEORGE SEELIG • EDDIE SHELDRAKE • GEORGE STANICH • BOB STROCK • MARSHALL VORKINK • CHAR WEISS

in memoriam

lorrin andrews, jr.

cesar barja

lydia williams bibb

norman d. brant

david l. brown

marjorie curran carter

carlos codina

arthur cunningham

joseph h. dasteel

emily wetmore erickson

bruce ferguson

donald a. fogle

howard hanson

della haverland huffstutler

minnie hughes



charles edwin jones

merton paul kilgore

louis k. koontz

david lauren

mary penman moll

william neville

weynona virginia phillips

inez raitt

ergar rosenbloom

arnold schoenburg

george a. stockert

ellen b. sullivan

virginia dudley welcome

carleton t. west





academic







administration



ROBERT GORDON SPROUL, who graduated from the Berkeley campus in 1913, has been president of the University since 1930, doing the immense job of directing and coordinating the activities of the eight campuses. Before becoming President, Dr. Sproul served as cashier, assistant comptroller, comptroller, secretary of the regents, and vice-president.

top of the ladder

The University of California with 35,000 students enrolled in its eight campuses . . . Los Angeles, Berkeley, Santa Barbara, Davis, Lick Observatory at Mt. Hamilton, Citrus Experiment Station at Riverside, and Scripps Institute of Oceanography at La Jolla . . . had the largest student enrollment and largest faculty-administrative staff of any American college or university. Berkeley opened its doors in 1869. In 1919 a thirty-eight year old teacher's college joined the growing school and became UCLA. Since 1930 the president of this large and still growing university has been Robert Sproul. The Board of Regents, under the chairmanship of Dr. Edward A. Dickson, directed all university policies. As a state institution, all appropriations for the University came from the California state legislature. Of special financial interest to UCLA was the \$1,600,000 granted for the building and equipment of the Law School and the appropriation of \$20,000,000 for the construction of a medical center in Westwood, the largest single building project in the eighty-one year history of the entire University of California.



The University of California Board of Regents included, left to right, SIDNEY M. EHRMAN, GERALD H. HAGER, GUS OLSON, DONALD H. McGLAUGHLIN, ROY E. SIMPSON, EARL J. FENSTON, WILLIAM G. MERCHANT, Secretary ROBERT UNDERHILL, JOHN FRANCIS NEYLAN, Chairman EDWARD A. DICKSON, FRED M. JORDAN, ROBERT G. SPROUL, EDWIN W. PAULEY, BRODIE E. AHLPORT, EDWARD H. HELLER, VICTOR R. HANSEN, JESSE H. STEINHART, NORMAN F. SPRAGUE, MAYNARD TOLL, and WARREN H. CROWELL, Alumni Association presidents from Cal and UCLA



Governor EARL WARREN was introduced by President Sproul at the cornerstone laying for the Medical Center as the man most responsible for the appropriations "which assure the realization of this great humanitarian dream."



AT BERKELEY: familiar landmark of 16,000 students is the stately Campanile. First member of the University family, Cal boasts a recently-completed biochemistry building, virus lab, and electrical engineering building, as well as two newly-elected Nobel prize winners in the field of science.

eight campuses . . .



AT LOS ANGELES: acquisition of a chancellor and increased local administration was a welcome accompaniment to the forty-one million dollar construction program in progress on the UCLA campus. Newly-completed law and art buildings will be joined by others including a medical school.



AT DAVIS: principal branch of the University's broad agricultural program is the School of Agriculture at Davis. Devoted to instruction in farming and related subjects, the campus includes modern classrooms and laboratories, as well as a newly-completed dormitory housing 400 students.



ON MT. HAMILTON: the result of the dreams of a piano maker, James Lick, is the Lick Observatory, which became a part of the University in 1888. One of the first to be built on a mountain top, it houses the second largest reflector in the world and the University's astronomical department.

. . . one university . . .



AT RIVERSIDE: already one of the finest citrus experimental stations, the Riverside campus is planning a College of Liberal Arts, scheduled to open in September of 1953. With its many research and testing facilities, the campus has become an important part of the California citrus industry.



AT SANTA BARBARA: strictly California is the setting for the Santa Barbara campus, on the hillside overlooking town and ocean. Strictly Californian and modern will be the new setting when the 1500 students move into their 408-acre Goleta campus which is scheduled to open sometime in 1953.

. . . of california



AT LA JOLLA: of special interest to Southland travelers is the T. W. Vaughan Aquarium-Museum, a part of the University's Scripps Institute of Oceanography. Besides making off-shore studies of the ocean, the institute owns a small ship which travels all over the world for samples and tests.



AT SAN FRANCISCO: high on a hill is the University's Medical Center which, like the other campuses, is enjoying the pangs of growth with current enrollment of 1300 expected to reach 4000 by 1970. Installed in the newly finished Medical Science Building is a valuable radioactivity center.

Elaine Hunt
Dick Stein

Dave Lund
Liz Stern

Dave McCauly
Mary Ann Stewart

Stuart McKenno
Betty Sullivan

Joan Meyersieck
June Tanner

Bob Myers
Marcia Tucker



Marcia Borie
John Chandler



Chris Christenson
Diane Donoghue



Dan Gollivan
Irv Galdring

cal club



Beverly Nemer Gattlieb
Pete Graber

UCLA's perfect host was none other than Cal Club, whose purpose was to maintain harmonious relations with the eight UC campuses. Congenial Cal Clubbers certainly succeeded in this capacity as they greeted visiting athletic teams and acted as hosts to all campus guests. Doctor Sproul, president of the inter-campus organization, chose the chairman for each of the eight chapters as well as the twenty students who comprised each chapter. With the potent leadership of Chairman Marcia Borie, the pertinent counsel of advisor Doctor Speroni and a host of spirit, Cal Club successfully supervised the UCLA-sponsored "All U" weekend, and then invaded the February convention at Santa Barbara via bus, well-supplied with "ethnic songs" for every occasion and four pairs of lemee sticks.



David Hanson
Victor Hechee



A fast round of lemee sticks was in order while waiting for the Kelp bus which took UCLA Cal Club to the annual convention held at Santa Barbara.



Proving that even Cal Clubbers know enough to come in out of the rain, Chairman MARCIA BORIE, third from left, and Advisor Dr. SPERONI herded their charges to a dry spot.



A part of the University-wide building program was the recently-completed addition to the UCLA Administration Building, to the right, which almost dwarfs the original structure. Scheduled to open with the beginning of the fall 1952 semester, the wing includes additional office space and provides increased facilities for the Student Personnel Services.

at los angeles

UCLA's three-man administrative committee, Dr. Vern O. Knudsen, Dean of the Graduate Division, chairman; Dr. Paul A. Dodd, Dean of the College of Letters and Science; and Dr. Stafford Warren, Dean of the School of Medicine, handled the affairs of UCLA since the death of Provost Clarence A. Dykstra on May 6, 1950. Dr. Raymond Bernard Allen, who in December of 1951 unanimously was elected by the Board of Regents as the first Chancellor of UCLA, took over from the three-man committee as soon as he finished his duties in Washington as director of the Psychological Strategy Board. Dr. Allen has been president of the University of Washington since 1946.



Dr. VERN O. KNUDSON was Dean of UCLA's Graduate Division and chairman of the three-man administrative committee. He has been a member of the UCLA faculty since 1922 and Dean of the Graduate Division since its formation in 1934.

Dr. STAFFORD L. WARREN, a member of UCLA's three-man interim administrative committee, was Dean of the School of Medicine. A colonel in the Army Medical Corps during the war, he was Medical Director of the Manhattan Project.

Dr. PAUL A. DODD, Dean of the College of Letters and Science since 1946, and at UCLA since 1932, was a former professor of economics, a nationally known labor arbitrator, one-third of UCLA's three-man committee and an ardent camera fan.



MILTON E. HAHN, Dean of Students, took care of all student activities other than classroom studies. Most of his work involved getting aid, advice and guidance to UCLA's thirteen thousand students.



Assistant dean of students **BYRON ATKINSON** worked with student leaders and the administration to clarify the many student administration policies.



NOLA-STARK ROGERS, assistant dean of students, worked with Deans Hahn and Atkinson as a member of the active student personnel policy board.

to serve you

Closely akin to the academic life of the UCLA student, and an important part of his non-academic life, were the Student Personnel Services integrated under the direction of Milton C. Hahn. The increasing use of these services was clearly shown by the greater number of students who appeared for interviews at all nine of the service centers. With 10,500 undergraduates enrolled, 247,019 personal contacts were recorded. Students found that many problems could easily be solved by taking advantage of the free services, which offered counselling on occupations, housing, and monetary problems, as well as very helpful advice to foreign students and veterans on campus.



Assisting a large number of students with extra-curricular problems were Student Activities Advisor **GEORGE MAIR**, Administrative Assistant **MARILYN CURRYER**, and IFC Advisor **DICK DUNHAM**.



Students received clinical counselling in problem areas from a competent staff headed by Dr. **D. CLENDENEN**. An increasing number of students used the services of the Student Counselling Center.



Chairmanned by Dr. **FISHER**, the Scholarship Committee chose recipients of undergraduate scholarships and assisted with alumni scholarships. Almost four hundred awards were made during the past year.



Mr. LA BOSKEY of the Special Services Office, speaking with one of UCLA's paraplegics, noticed the decrease in services for veterans and the increase in selective service activities this year.



The Veterans' Housing Project was always full to the brim due to the efficient administration of the Housing Office, which also provided near-campus residences for many other Bruin students.



Available to all Bruins, Student Health provided many free services. Here, Director Dr. MacKINNON looked on while Miss LONGSTRETH, one of the Service's many trained technicians, gave an x-ray.

An increase in the number of foreign students in the United States made the University's foreign student counselling service especially important. Dr. PRATOR was the excellent foreign student advisor.

UCLA's Bureau of Occupations reported ninety percent success in placing its several thousand applicants. Miss FOREMAN, the Bureau's manager, personally conducted many very helpful interviews.

Out of over three thousand loan applicants, more than two thousand and fifty received loans totaling \$157,563. Mr. REEVES, shown with an applicant, was a member of the loan counselling staff.





Dr. HIRAM EDWARDS, Director of Relations with Schools, an all-campus office, acted as a liaison for information for California's many schools and colleges.



AUBREY BERRY, teacher placement executive, whose first teaching job was obtained through UCLA's office, was also an assistant professor of education here.



MILDRED FOREMAN, manager of the Bureau of Occupations, has held that position since 1931. The Bureau handles all student and graduate job placements.

university officials



DONALD S. MacKINNON, UCLA's Student Health Service Director, was also president of the Pacific Conference of the American College Health Association.



ANDREW HAMILTON, manager of the Office of Public Information, enjoyed skiing and, as a free lance writer, published a number of stories in top magazines.



EDGAR L. LAZIER, UCLA's Associate Director of Admissions since 1946, was also a member of the zoology department, where he taught vertebrate anatomy.

WILLIAM CYRUS POMEROY, who is a Berkeley graduate, acted as that campus' registrar for two and one-half years, before he moved south to UCLA in 1943.

During a year's sabbatical in England, the recently returned UCLA Librarian, Dr. LAWRENCE CLARK POWELL, collected more than four tons of books for UCLA's library.

G. F. TAYLOR, Business Manager of UCLA, and Assistant Secretary to the Regents, began his University career at Berkeley in 1922, came to UCLA in 1939.



A part of the one hundred Extension-sponsored institutes and conferences was the Purchasing Conference held in May. Active in its planning were FRED V. KEENAN and F. D. LORTSCHER of the Purchasing Agents Association of Los Angeles and DAVID L. WILT, purchasing agent from UCLA



University Extension was the University of California's oldest department in Los Angeles. It was established in 1917, two years before UCLA came into existence. At that time there were twenty-one courses, twenty instructors and a few hundred students. In 1950-51 attendance was 19,127. The extension, besides being a means of admission to accredited undergraduate status, was a means of supplying cultural interest and an agency for excellent post-graduate training in the departments of law, medicine, engineering, business administration and dentistry. University Extension was directed by Baldwin Woods, who also administered extension activities in San Diego, Santa Barbara and San Francisco. Dr. Paul Sheats has been associate director since 1946. Extension included instruction by correspondence and an armed forces study program. On campus there was a counselling service which made available aptitude tests and vocational guidance to aid in the selection of courses leading to congenial employment. Extension courses were also offered in thirty or forty southland communities.

university extension

Associate Director of Extension Dr. PAUL SHEATS consulted Mrs. JOHN LAWRENCE and Mrs LESTER GRIFFITH when plans were made for the first Institute on Modern Man and Modern Medicine which consisted of a program of six evening lectures given by Med School faculty members.





achievement



PAUL G. HOFFMAN, Ford Foundation head. Institute on Foundations for Freedom sponsored by University Extension, League of Women Voters.



Dr. ARNE TISELIUS, professor biochemistry, University of Uppsala, Sweden, 1951 Hitchcock Professor; "Advances in Chromatography."



MINOO R. MASANI, Member of Parliament of India and former mayor of the city of Bombay; on "India's Place in Asia and in the World."



Dr. KONRAD J. BUETTNER, dept. space medicine, School of Aviation Medicine, Randolph Air Base; series of three talks on space medicine.

guest lectures

Throughout the year the UCLA campus was honored by visits from some of the most distinguished men in politics, arts, science and many other fields, from countries all over the world. Some of them were invited by individual professional and honorary groups and others came under the sponsorship of the Committee on Drama, Lectures, and Music. All were authorities in their respective fields and covered topics of such wide range as to touch upon the interests of every student in the university. This, in combination with their wide geographical background, made the series one of the most stimulating aspects of university education offered to students.

Dr. M. F. ASHLEY MONTAGU, chairman of the department of anthropology, Rutgers University, New Brunswick; "Origin of Social Life."

Dr. RAGNAR GRANIT, the director of the Nobel Institute for Neurophysiology in Stockholm, Sweden. "The Retina and Color Perception."

WILLIAM N. OATS, associate director of the International School in Geneva, Switzerland; topic "Can We Educate for International Understanding."

THOMAS SUGRUE, critic and author, sponsored by the graduate department of journalism; "The Middle East: Aladdin's Lamp for Peace, War."





Dr. G. ROSS ROBERTSON, professor of chemistry, gave an account of his travels in his "A Chemist Visits Post-War Universities in Europe."

Dr. YU--SHAN HAN, associate professor of history, gave a talk of special interest to all today in his topical "Recent Impacts on China."

Dr ALBERT R. TRAVIS, assistant professor of classics, illustrated with colored slides his program dealing with "The Ancient Romans in Spain."

Prof. S. MacDONALD WRIGHT, professor of art, attracted a group of art and non-art majors when he discussed "Theories of Modern Painting."

faculty lectures

Held in BAE every Monday evening during the series, the Faculty Lectures featured members of the UCLA faculty from the various schools and colleges speaking on subjects connected with their respective fields, or of special interest to themselves. The series, like others of similar kind, was presented under the direction of the Committee on Drama, Lectures, and Music, members of which were chosen by Dr. Sproul. Speakers for the series were recommended by the various departments. Time for the lectures was set in the evening so that people in the surrounding community not directly connected with the university would often be able to take advantage of them.

Dr. FOSTER H. SHERWOOD, associate professor of political science, took the much-argued topic "Effect of Rearmament on Responsible Government."

Dr. GEORGE E. MOWRY, professor of history, chose a subject of interest to many U.S. students and educators: "The European University Student."

DR. RICHARD C. RUDOLPH, associate professor from the department of Oriental languages presented the talk "New Light on Ancient China."

Dr. ROBERT S. KINSMAN, assistant professor from the department of English, chose as his lecture topic "Medieval Poetry and Modern Poets."





A highlight of the musical year was the appearance on the Royce Hall stage of violinist JASCHA HEIFITZ. A great favorite, he has been heard all over the world by radio, recordings and an estimated 1,700,000 miles of travel.

concert series

One of the most popular attractions to the West Los Angeles community has been the yearly UCLA Concert Series which has brought to the Royce Hall stage some of the greatest names in music. Sponsored by the Committee on Drama, Lectures and Music which selects and arranges the programs, the series draws thousands of music-lovers every year, from the general public as much as from students and faculty. Begun as an experiment in 1936, the Concert Series lost money for several years. Then in 1940 it suddenly caught on and has been one of the most popular campus-sponsored events ever since, featuring such greats as Menuhin, Horowitz, and Rubinstein.



ALFRED WALLENSTEIN, Dr. JOHN VINCENT of the UCLA department of music, and CONRAD H. LESTER of the L. A. Chamber Symphony Society met as IGOR STRAVINSKY received a scroll of appreciation after his UCLA performance.

One of three guest conductors, MAURICE ABRAVANEL of the Salt Lake City Symphony wielded his baton over the Los Angeles Chamber Symphony Orchestra. Other conductors were composer Igor Stravinsky and Carlos Chavez of Mexico.



A feature of the 1951-52 Concert Series was the presentation of the winners of the UCLA Young Artists contest: IRENE RABINOWITSH, ROBERT FLORENCE, and VERA JEAN VARY. Though young in years, they're all veteran performers.



A February morning on campus is usually a chilling experience, but not for these thirty-nine foreign students who embarked on an eleven-day tour of California. Sponsored by the National Students Association, the trip was designed to bring university students from other countries into contact with the industrial, social, and cultural aspects of the state.

from many lands

The excellent work done by the Foreign Student Office, under the direction of Dr. Clifford H. Prator, in helping students from other countries in social adjustment and acquainting them with the United States, resulted in a larger foreign student enrollment this year—one in every twenty-five university students, as compared with one in thirty-five in previous years. While fifteen were sponsored by the United States government, most of the students, who were either government officials on leave of absence, students on a visa, tourists or immigrants planning to become U.S. citizens, financed themselves. A few were aided by the university. All were active, interested students.



In Fresno the group visited Friant Dam, taking a few moments out for a quick look at the camera. Later, in Sacramento, they went to the state capitol, Sutter's Fort and other historical California landmarks.



Of special interest was a cotton mill outside of Bakersfield where students were able to watch cotton picking, ginning and bailing. A high-point of the trip was the two-day sight-seeing stay in San Francisco.

LIEN BROMET of Dutch Guiana, and **JAIRO BARRERO** and **SARITA WEISSBERG**, both of Colombia, found going down the slopes of EB lawn almost as hard as climbing Janss steps.



India and Iraq were the respective homes of **J. P. SINGH** and **ABDUL FATTAH AMIN**. They were a part of the 513 foreign students, representing 72 nations, enrolled this year.



Taking a few minutes out for some quick studying were **SIL GRASWINCKEL** of Holland, **LEO VUOSALO** of Finland, and **CORA SANTIAGO** of the Philippines . . . all good students.



Picking up a copy of the Daily Bruin is a UCLA custom whether you're from Glendale or Iraq as were **HASKEL HAIM** and **KANAN AWNI** or the Philippines as was **RUTH COBB**.





After a year in England, head librarian Dr. LAWRENCE POWELL, right, returned with a large collection of valuable books, including many rare volumes. With him was ROBERT COLLISON, left, British librarian studying in the United States on a Fulbright grant.

in recognition

FULBRIGHT AWARDS: Dean Robert W. Hodgson, agriculture; Dr. Roy G. Blakey, economics; Dr. Marion A. Wenger, psychology; Dr. John W. Miles, engineering; Louis E. Gonhaim, history; Frederick L. Wernstedt, geography.

GUGGENHEIM FOUNDATION FELLOWSHIPS: Dr. Daniel I. Axelrod, geology; Dr. Joseph Birdsell, anthropology; Dr. Wayland Hand, German; Dr. Samuel Herrick, astronomy; Dr. George Hildebrand, economics; Dr. Richard Rudolph, Oriental language; Dr. John Sokolnikoff, mathematics.

NOBEL PRIZE WINNER, CHEMISTRY: Dr. Glenn T. Seaborg, UCLA '34, in conjunction with Dr. Edward M. McMillan for the discovery of plutonium. Both men are on the Berkeley campus faculty.

TOM TREANOR JOURNALISM FELLOWSHIP: Robert P. Skillcorn, San Carlos, California.

ENGINEERING ENTERPRISE: Student Phillip J. Stevens, working with P. F. O'Brien of the engineering faculty developed a sun furnace equipped with a 24-inch mirror and capable of reaching a potential 9000F. Basis for the furnace is a Navy searchlight.

Winners of UCLA Law School's first scholastic awards, the DeGarmo Scholarships, were ARTHUR FRANKEL and LAVERNA SAGMASTER, seen with Dean COFFMAN, Law School head. Awards are to be presented annually to second and third year law students.



RHODES SCHOLARSHIP CONTENDERS: William A. Masterson, colonial history; Marvin W. Mikesell, geography.

FORD FOUNDATION STUDY GRANTS: Raymond H. Fisher; Robert S. Kinsman; DeForest L. Troutman.

ANOTHER "BRAIN": built by chemistry graduate students Alfred Deutsch and Richard Zuckerman, under the direction of Dr. Max S. Dunn; capable of analyzing any solution able to absorb ultraviolet light.

ATOMIC ENERGY COMMISSION FELLOWSHIPS: Herbert Samuel Aaron, chemistry; David Orville Caldwell, physics; William La Vern Ehrler, botany; Marion Frederick Hawthorne, chemistry; James Richard Jackson, mathematics.

MORE HONORS: Dr. W. Crouch, reappointed a member of the Los Angeles Civil Service Commission; Prof. J. L. Barnes named a Fellow of the Institute of Radio Engineers; Dr. R. Revelle of Scripps Institution, appointed to an international deep-sea study commission.



phi beta kappa

Initiation into Phi Beta Kappa is a crowning achievement to any college career. Neophytes were all heartily congratulated by Dr. JOHN W. OLMSTED, right, professor of history at UCLA and president of Eta chapter on the Uclan campus.

JUNIORS

seymour s. alpert
 charles benjamin
 rita chapman
 robert f. foran
 edgar f. gross
 joseph s. palmisano
 roslyn f. philipson
 thomas j. reilly

SENIORS

yoshio akiyama
 andrew b. appleby
 eugene l. asher
 roy d. bartlome
 jack h. bloch
 jordan j. bloomfield
 joan b. h. borchers
 william p. bryan
 joyce e. burgess
 sally a. ceaser
 patricia l. childress
 maxine s. cohn
 mary l. conover
 ralph e. cutler
 eldon c. dodge
 lowell r. doherty
 betty m. edmundson
 louis m. falb
 alfred e. farley
 gloria fingerhut
 marcia c. firstenberg
 herbert g. fisher

carol a. hemborg
 donald m. hochman
 paul d. horan
 jan m. howard
 willis r. inman
 frederich l. kaplan
 carolyn r. kaiden
 earnest b. katz
 clarice k. kaufman
 stanley m. kegel
 arthur l. keith
 roberta h. kessler
 ann l. kligman
 theodora v. knudsen
 theodore a. konigsmark
 edward lax
 donald e. leon
 ronold s. lever
 monte b. lloyd
 tommy t. maeda
 franz m. martin
 nancy j. masterson
 gladys s. moore
 stanley s. franklin
 irene b. freyer
 hilda e. fromm
 david goldblatt
 loretta golden
 alan k. gorg
 harlan n. green
 tod p. harding
 ada r. haussmann
 richard m. hazelton
 barbara heald
 michael heffernan

helen i. nicklin
 charles k. nogle
 henry g. norton
 maximilian e. novak
 clement padick
 joel f. panish
 william p. phelan
 robert l. podosin
 helen f. podryska
 ronald m. reisner
 eric roberts
 geraldine l. rothschild
 herbert d. rутtenberg
 peter salm
 arnold salop
 corinne t. saltzman
 eileen m. schiff
 josef silverstein
 david simon
 robert l. smith
 thelma l. solomon
 paul m. sonnino
 terry spencer
 edward a. spiegel
 samuel j. surace
 marciaruth r. tatt
 katsumi tawa
 evelyn m. taylor
 riane tennenhaus
 robert t. teragawa
 donald e. van eman
 eric weissmann
 anna whitehouse
 harry w. wills
 philip b. wright



Professor LEON HOWARD was chosen for the faculty award because of his work in the field of American Literature. He was also visiting professor at the University of Tokyo and represents the English department in the UCLA graduate Journalism School.



Agriculture's ROBERT W. HODGSON spent the year in Egypt studying the fruit-growing industries of that country under a Fulbright Scholarship. Dean Hodgson, an expert on avocados, formerly spent several years working in agriculture in North Africa.

faculty awards

Instituted by the editor of the 1950 Southern Campus, the faculty awards have become an important part of the yearbook. The purpose of the Awards was, and is, to recognize outstanding contributions made by members of the faculty and to stimulate greater interest in the achievements of the faculty. Contributions to his field through research, service to the university, community and nation, and contributions to the teaching profession are criteria on which selections are based. This year three men from College of Letters and Science, one from the College of Agriculture and one from the College of Applied Arts were chosen to receive the awards.



Contribution to his community and country through service in UNESCO and the United States Department of State has been so outstanding as to merit Dr. PAUL SHEATS, of the Department of Education, the recipient of a '51-'52 SoCam faculty award.



A Primer in Playwriting was Professor KENNETH MACGOWAN's second book in two years. The TA head is well-known as an author, producer and director. Professor Macgowan's interests also include archeology, anthropology and modern art.



Three high academic honors were awarded Dr. JOSEPH KAPLAN at the International Symposium on the Upper Atmosphere held in Belgium. In addition to classroom work, Dr. Kaplan also served as a special consultant to General Hoyt Vandenburg.

MARCIA BORIE: chairman of Cal Club; chairman Campus Chest drive; associate editor Scop, '49; outstanding Spur, '49; member Pi Delta Epsilon.



NANCY ANN BROWN: vice-president freshman class; Spurs; Homecoming comm.; Campus Chest comm.; Junior Prom; Senior Week; Tri Delta.



JOYCE SHEETS BURN: pres. Chimes; Music, Service Board; Spurs; Trolls; Orientation committee; chairman AWS publicity; URC; YWCA; Phi Mu.



JOHN CHANDLER: chairman MAB; SEC; president Varsity Club; Cal Club; URC; Student Board; Kelps; swim and water polo; pres. Delta Tau Delta.



PETE GRABER: editor Daily Bruin; chairman Publications Board; member SEC; Cal Club; Kelps; Gold Key; Pi Delta Epsilon; DB managing editor.



CHUCK GRIFFIN: Senior Rally Comm. stunt designer, '50, '51; Southern Campus editorial assistant; member Gold Key; treasurer Pi Delta Epsilon.



DAVE HANSON: chairman of Election Board; chairman OCB; Student Executive Council; chairman URC Student Board; Cal Club; Yeomen; Gold Key.



PAT PETER HARDWICK: president Mortar Board; president Dormitory Council; president Hershey Hall; Trolls; Chimes; Orientation Board; URA Recs.

honor edition awards



PETE MANN: rep-at-large; SEC; Board of Control; Gold Key; Southern Campus; sophomore treasurer; Junior Prom; Bruin Board; Phi Kappa Sigma.



HAL MITCHELL: co-captain of UCLA varsity football team, '51; member of Varsity Club; member of Men's Athletic Board; Delta Sigma Phi.



BOB MYERS: editor Daily Bruin; chairman Publications Board; member SEC; Cal Club; Kelps; Gold Key; Pi Delta Epsilon; DB managing editor.



DAVE NELSON: president '52 senior class; member Kelps; member Gold Key; Junior Council; member Interfraternity Council; president Theta Xi.

CHRIS CHRISTENSEN: student body vice-president; Cal Club; Trolls; Homecoming committee; sophomore vice-president; Spurs; Alpha Chi Omega.



JIM DAVIS: student body president; Cal Club; Homecoming chairman '50; Gold Key; Yeomen; Phi Kappa Delta; Arnold Society; president of SAE; IFC.



HERB FURTH: AMS vice-president; Kelps; Daily Bruin sports editor; Gold Key; Varsity Club; Pi Delta Epsilon; MAB; Scabbard, Blade; Pavilion Com.



DANNY GALLIVAN: head yell leader; assistant yell leader; member Cal Club; member Music and Service Board; Kelps; Phi Gamma Delta.

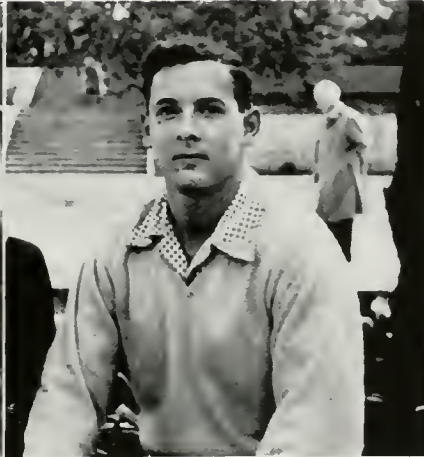
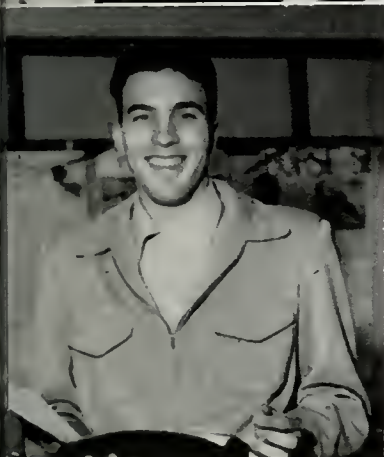

VIC HOCHEE: president University Recreation Association; SEC; Cal Club; Gold Key; Chimes; YMCA cabinet; Frosh Round-up chrmn. '50; Bruin Brd.

ED HUMMEL: Kelp number one; student body vice-president; member Cal Club; chairman Uni-Camp drive, '51; SoCam sports editor; Delta Sigma Phi.

DICK LEONARD: Associated Men's Students vice-president, secretary-treasurer; member Senior Rally Committee, Gold Key; member Election Board.

GEORGE MAIR: chairman '49 Homecoming; chairman URC Student Board; Gold Key; chairman All-U Sings, '49; head counselor University Camp, '50.

The Honor Editions of the Southern Campus are awarded annually by the Associated Students of the University of California at Los Angeles to those men and women who have best distinguished themselves as true Californians in scholarship, loyalty and service to their Alma Mater. This year twenty-four members of the class of 1952 have been added to this honor roll.



HARRY SHERMAN: rep-at-large; SEC; Board of Control; chairman Junior Prom, '49; member Gold Key; Interfraternity Council; president Theta Xi.

FRED THORNLEY: student body president '50-'51; Cal Club; Kelps; Gold Key; Yeomen; yell leader; Interfraternity Council; president Sigma Pi.

MARCIA TUCKER: editor '52 Southern Campus; Cal Club; Mortar Board; Pi Delta Epsilon; URC Student Board; Uni-Camp board; Trolls; Kappa.

JULIE WEISSTEIN: co-captain, varsity football team, '51; Varsity Club; member Yeomen; Don Brown Squadron, Arnold Society; Tau Epsilon Phi.

s c h o o l s

&

c o l l e g e s



A welcome addition to UCLA's College of Agriculture was the new plant-physiology building, located in the south-east portion of the campus. Offering the very latest in greenhouse conveniences, the glass-roofed building provided an ideal working atmosphere for study and research in plant science. The addition has contributed to the College's growth.

agriculture

The College of Agriculture had nine divisions which were agricultural economics, botany, entomology, floriculture, ornamental horticulture, subtropical horticulture, irrigation and soils, the botanical garden and cultivations, all of which were directed by Robert W. Hodgson, assistant dean of the College. Most of the faculty members served on both the teaching staff of the College and on the research staff of the California Agricultural Experiment Station, which was located on this campus. There were also several general research areas on this campus. These included the subtropical horticulture area, the botanical garden and the recently completed plant physiology building, which contained two greenhouses. All of these areas had land and lath house and greenhouse facilities. Experimental work included study of plant virus, proteins, insects of subtropical groups, diseases of floriculture and ornamental plants, and fruit physiology. Nutrition and production problems of crops, and irrigation, soil, and storage problems were also studied by the department.



DAVID APPLEMAN, associate professor of plant nutrition, studied plant and soil relationships and acted as Educational Policy Committee Chairman for this year.



A new method to measure plant respiration helped JACOB B. BIALE, associate professor of subtropical horticulture, in developing his special research project.



VERNON STOUTMEYER, acting assistant chairman of the College of Agriculture, found diversion in violin-making from research on new combinations of turf grasses and foreign grasses. He can play, too!



WALTER EBELING, associate professor in the agriculture department, taught entomology, which meant, in simpler terms, zoology which treats the study of insects.

KENNETH D. NADEN, assistant professor of agricultural economics, devoted time to research on marketing policies and prices at a local experimental station.

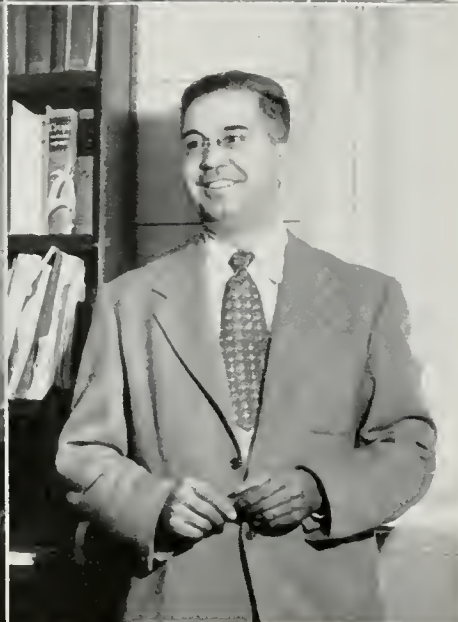

CHARLES SCHROEDER, assistant professor of subtropical horticulture, traveled to Mexico, searching for forms of avocado which are resistant to cinnamon fungus.

When a dust storm destroyed his farm in the middlewest, **ROY J. SMITH** became a professor. He has taught farm management at UCLA since arriving in 1939.

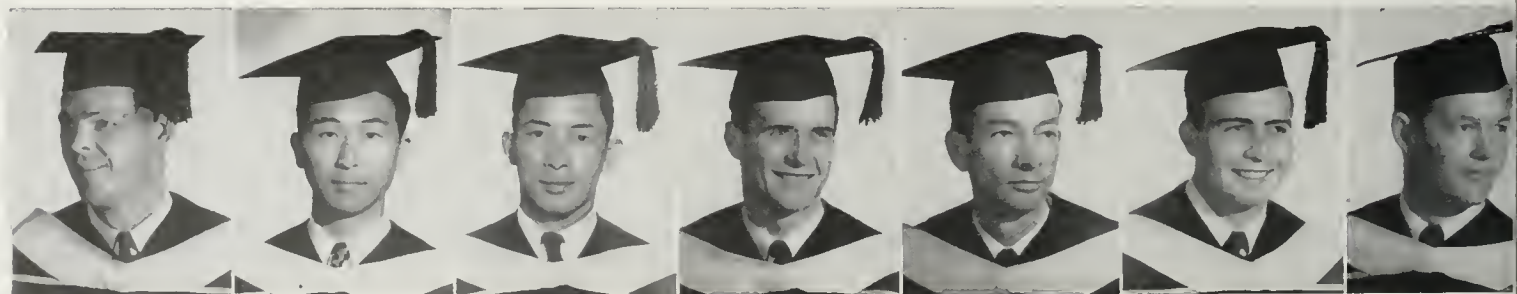

JACK L. BIVINS; B.S.; General Horticulture; Glendale, California; Transfer: Glendale City College; Agriculture Club; AZ.

NING CHUAN CHING; B.S. Agricultural Economics; Shonghoi, China; Transfer: Lu Fung University, Shonghai.

FRANK D. HOM; B.S.; Ornamental Horticulture; Menlo Park, California.

JAMES H. LARUE; B.S.; Horticulture; San Bernardino, California; Transfer: San Bernardino Valley College; AXA; Agriculture Club.

RAYMOND T. NEWBILL; B.S.; General Horticulture; No. Hollywood, Calif.; Transfer: Ventura Junior Colleg, California; AZ.

DONALD G. VATCHER; B.S.; Horticulture; Los Angeles, California; Transfer: Santa Monica City College, California.

DAVID R. WILLIAM; B.S.; Horticulture; Los Angeles, California; Transfer: Santa Monica City College.



A division of the Department of Agriculture, entomology is the name of the zoology which treats of insects. Courses in entomology offered at UCLA deal with insects as they affect different plants and crops. Classes in medical entomology as well as graduate research were also offered to students.



Horticulture laboratories offered an opportunity for soaking up some of California's sun while doing school work. Majors in subtropical horticulture and floriculture, and ornamental horticulture were the only two majors of the College of Agriculture offered exclusively by the department at UCLA.

applied arts

The College of Applied Arts, offering majors in art, music, theater arts, business education, home economics, physical education, and interdepartmental curricula in apparel design, apparel merchandising, and dance, was established at UCLA in 1939. Dean David Jackey, who coordinated the work of the various departments, including those of Air Science, Military Science, and Naval Science, felt that, as areas of knowledge develop and become important, it becomes the duty of the university to make possible greater achievement in those areas through research. "A university," said Dr. Jackey, "must also be able to teach a student a way of life which embodies leadership, good sportsmanship, and ability to get along with his fellow man." This ideal was carried out in the department in various studies now under way, with emphasis on raising the standards of human relations as affected by art, music and theater; physical and recreational activities; and family living and economics. The College looked forward to the construction of a new home economics building and of a music building.



To DAVID JACKEY, Dean of the College of Applied Arts, completion of the art building and the home-management house and the planning of a music building indicated the department's rapid growth.



Future cinemagicians received much practical experience from Theater Art's Motion Picture Division. A budding DeMille gave careful instructions to his leading players before beginning the next "take."



JAMES CHURCHILL, professor of military science and tactics, was busy as a colonel in the Army and also as chairman of the Military Science Department.



Director of women's division of physical education, **MARTHA DEANE** was recognized by Chi Kappa Rho for her outstanding service to the community.



Associate professor of Theater Arts **RALPH FREUD** headed the Theater Division of that department. T. A. also featured radio and motion picture.

RICHARD L. ADAMS; B.S.; Physical Education; Los Angeles; SAHPER; Football 1.

NATHAN ALBERSTROM; B.S.; Business Education; Boston, Massachusetts; Business Education Association.

ARLINE ALLISON; B.S.; Los Angeles, California; AΔΠ.

LYNETTE J. ALTABET; A.B.; Music; Los Angeles, California; AΦΦ; Music Educator's National Conference.

CHARLES T. ANDERSON; B.S.; Business Education; Transfer; Univ. of Southern California; Business Education Association; Psychology Club.

ISABEL E. ARSHAWSKY; B.S.; Home Economics Education; British Columbia, Canada; Transfer; Univ. of British Columbia; Home Economics Club.

WALTER G. BAGLEY; B.S.; Physical Education; Los Angeles; Y-Coop; Basketball 1.

BALDWIN W. BAKER JR.; A.B.; Theater Arts-Radio; ΘΧ; AΔΣ; ΗΔΕ; Photographer for SOUTHERN CAMPUS, DAILY BRUIN, and SCOP; Men's Glee Club Vice-president.

MARY J. BENTLEY; B.S.; Home Economics—Food & Nutrition; Santa Monica; Transfer; Santa Monica City College; TΔΦ; AWS; URA & Bruin Swim.

NATALIE BERGER; B.S.; Apparel Merchandising; Los Angeles; AΦΦ.

PHYLLISS BLOOM; A.B.; Music; L.A.; ΣAI; AMP.

JANE ELEANOR BOND; B.S.; Home Economics; L.A.; ΔΔΔ; ON.

ORAN E. BREELAND; B.S.; Physical Education; Transfer; Los Angeles City College; ZΨ; Football 3; Track 2.

BETTY JANE BRESLIN; A.B.; Art Education; Los Angeles; ΔΓ; Badminton 4.



ROBERT D. BROWN; B.S.; Los Angeles, California.

ANNE J. BRUNNER; A.B.; Home Economics; Venice, California; ΔΖ; MΦE Vice-president; A Copella Choir 1; Modrigol Choir 1.

TERPSYTHEA F. BRUSSA; B.S.; Physical Education; Los Angeles; Transfer; Los Angeles City College.

JAMES W. BUCHANAN; B.S.; Physical Education; Los Angeles; Transfer; Los Angeles CC; HΧ; SAHPER; Varsity Club; Football; Wrestling.

JOYCE SHEETS BURN; B.S.; Physical Education-Recreation; Tacoma Washington; ΦM Vice President; Spurs, Chimes Trolls.

JOHN C. CACKOWSKI; A.B.; Theater Arts; Los Angeles; Transfer; San Diego Evening Junior College, California.

DOROTHY M. CARLSEN; A.B.; Home Economics Education; Los Angeles; ΗΛΘ; ON.



Professor of naval science and tactics, **LAWRENCE GRANNIS** was also a captain in the Navy, and served as chairman of the Naval Science Department.



Chairman of the Department of Home Economics, **DOROTHY LEAHY** helped conduct a recent survey of student interests and needs resulting in new plans.



KENNETH KINGREY, assistant professor of art, was honored at the Pacific Arts Convention here by having many examples of work done by his students exhibited.

MARILYN J. CARVER; A.B.; Business Education; Ξ ; Spurs; Junior Prom Executive Committee; Class Councils 3, 4.

EDWIN R. CARVER JR. A.B.; Music; Los Angeles; A Capella Choir 2, 3; Glee Club 4; Orchestra 3, 4.

CLAIRE CASSIDY; B.S.; P. E.; L. A.; Transfer; Santa Monica City College; $\Lambda\chi\Omega$; SAAHPER.

CAROL CASTELLAW; B.S.; Physical Education; Sun Valley, California; $\Phi\Omega$; YWCA; Women's Physical Education Club 2, 3, 4.

MARION C. CHILDS; B.S.; Apparel Merchandising; L.A.; $\Sigma\kappa$; Se; Senior Council; AWS Women's Week Sec.; Daily Bruin; So. Cam.

DONALD W. CHIPPERFIELD; A.B.; Advertising Art; Long Beach, California; Transfer; Long Beach City College.

JULIA MAY CHUUP B.S.; Business Education Los Angeles; $\Lambda\chi\Omega$; Business Education Association; EI Oriental Language Cl.

BETTY JANE CROCKER; B.S.; Physical Education; North Hollywood, California; $\Lambda\Gamma\Delta$; YWCA 4; AWS Leadership Training 2.

RUTH E. CULLEN; B.S.; Apparel Design; Sherman Oaks, Calif.; $\Phi\Omega$; ΔE .

MARGARET ANN CURRAN; A.B.; Theater Arts; Los Angeles, California; Kap & Bells; ZPH.

NATASHA DAKSERHOF; A.B.; Art; Los Angeles; $\Lambda\chi\Omega$; ΔE .

CARLOS A. DARQUEA; A.B.; Theater Arts; Ecuador, South America; Transfer; Univ. of California at Berkeley; Campus Theater.

LEE DITHEL DAVIS; B.S.; Home Economics; Los Angeles; Transfer; East Los Angeles Junior College; Home Economics Club 1, 2, 3, 4.

JOAN K. DAWKIN B. S.; Apparel Design; San Gabriel, California; Transfer; Pasadena College, California.



BERNIE EISENBERG; A.B.; Theater Arts; Utica, New York; Transfer; Utica College of Syracuse Univ., New York.

GERALD EKNOIAN; B.S.; Apparel Merchandising; Selma, California; Glee Club 2.

JOYCELYN V. ELLIOTT; A.B.; Music; Los Angeles; $\Sigma\Lambda I$; Glee Club 3.

JULIAN B. ELY; A.B.; Theater Arts-Motion Pictures; Los Angeles; TAB; Campus Theater.

COSETTA EUBANKS; B.S.; Apparel Design; Omaha, Nebraska; Transfer; East Los Angeles Junior College; $\Lambda\kappa\Delta$; ΔE ; Model Josie.

DORIS BESSIE EWART; B.S.; Nursing; Vancouver, B.C., Canada.

EDITH FARKAS; B.S.; Home Economics; Los Angeles, California.



The beautiful new art building's characteristic modernity fittingly housed UCLA's many art students. Bright and casual interiors were perhaps the most striking quality of the building.

JAN M. CONDEE; B.S.; Art Education; Pasadena, California; Transfer: Pasadena City College; I'PB; Shell and Oar; Class Council 3.

BETSY B. COX; A.B.; Theater Arts; L.A.; AOII.

CONSTANCE J. COX; B.A.; Advertising Art; Los Angeles; AΣΔ.

MARION P. COX; A.B.; Art; Biloxi, Mississippi; Transfer: San Diego State College, California; Wesley Foundation.

HELEN J. CRAWFORD; B.S.; Physical Education; Burbank, Calif.; SAPHER'S; Masonic Club; Wesley Foundation.

JOAN CREEL; A.B.; Teaching Art; Arcadia, ZTA. ΣN.

AUDREY J. CREVLIN; B.S.; Physical Education-Recreation; Santa Monica, California; Recreation Club.

VERLY JEAN DEGELE; B.S.; Apparel Merchandising; Long Beach, California; Transfer: Long Beach City College; IIBΦ; Apparel Club.

PATRICIA ANN DELANEY; B.S.; Recreation; ΔI; Shell and Oar; Recreation Club V. Pres.; Elections Bd.; OCB; Homecoming; Junian Class Sec.

EDITH ANN DISS; B.S.; Apparel Merchandising; Burbank, California; Transfer: University of Redlands; ΔΔΔ; Class Councils.

DONALD E. DONEY; B.S.; Public Health; Los Angeles; Bruin Public Health Association.

MARJORIE ANN DRAPER; B.S.; Apparel Design; ΣK; Spurs; Trails; YWCA Secretary, Vice-President; Campus Chest; Coed Auxiliary 3, 4.

ROBERT H. DUNPHEY; A.B.; Advertising Art; Los Angeles, California;

HIALA T. EINHORN; B.S.; Apparel Design; Los Angeles; AEP; Secretariat; Shell and Oar.



ICHELLE FEINBERG; B.S.; Music; Los Angeles; EAI Secretary; Opera Workshop 2; Appella Choir 3.

ELIZABETH V. FERGUSON; B.S.; Home Economics Education; AOII; OCB 3; Model Jodie; AWS 2; Orientation Committee 2, 3, 4; DAILY BRUIN; All-U-Open House 2, 3.

KENNETH H. FINDLEY; B.S.; Business Education; Los Angeles; Business Education Club 3, 4.

MAURICE J. FLANTZMAN; A.B.; Advertising Art; Transfer: University of California at Berkeley; ZBT; Homecoming Art Director 4; IFC Public Relations.

JOAN FLATLEY; B.S.; Physical Education; Los Angeles; Sahper's.

STANLEY S. FRANKLIN; A.B.; Pre-Med.; Los Angeles; ZBT.

HARRIETTE FLOWERS; B.S.; Physical Education; ΔΣΘ; Women's Physical Education Club; Dance Wing 2, 3; Orchestra 1.



Attractive meals are just a part of the science of the home. White-clad home-ec majors learned the easiest and most up-to-date ways to serve nourishing and eye-appealing foods.

RICHARD T. FERRATH; A.B.; Theatre Arts-Radio; KΣ; Gold Key; Yeamen; NROTC; Repeat-Large; SEC; YMCA; DAILY BRUIN 2, 3; Welfare Board; Homecoming.

JOAN FOSS; A.B.; Advertising Art; Transfer: Stephens College, Columbia, Missouri; AOII; Model Jase; Shell and Oar; DAILY BRUIN; OCB 2.

ARDETH J. FREDERICK; B.S.; Physical Education; Sunset Beach, California; Transfer: Orange Coast College, California; Band 3.

IRVING L. FREEMAN; A.B.; Art Education; Long Beach, California; Transfer: Chouinard Art Institute, California; American Assoc. of Engineers.

BETTY L. FREIMUTH; A.B.; Art; Los Angeles, California.

MARIE H. FREISLINGER; B.S.; Home Economics; KΔ; AWS 1, 3; YWCA 2; Mosonic Club 4; DAILY BRUIN Secretary 4; Home Economics Club 3, 4.

ALBERT C. GABER; B.S. Physical Education; Chicago, Illinois; Transfer: University of Colorado; ΦEK.

THOMAS L. GRAEFF; A.B.; Theater Arts—Motion Pictures; Corona Del Mar, California; ΔX; Campus Theater.

DALE C. GRESSETH; A.B.; Music; Lomita, California; A. Capella Choir; Choral Club; Orchestra.

LINDY LOU HADLEY; B.S.; Physical Education; Venice, California; Transfer: Los Angeles City College, California.

JOANNE J. HANNUM; A.B.; Music; ΔZ; Spurs; ΦB; AWS; Maal Josie; Homecoming Show 2, 3; Coed Auxiliary; Campus Theatre; Class Councils, 1, 2, 3.

PATRICIA P. HARDWICK; A.B.; Music; Chimes; Martar Bd. Pres.; Tralls; AΔΔ; Dorm Council Pres.; Chmn. AWS Big Sister; URA Rec. Hostess Chmn.

PATRICIA MAE HAUSMANN; A.B.; Art Education; Glendale, California; Transfer: Scripps College, California; ΔE; Newmon Club.

JEAN I. HAYES; A.B. Music; Redwood City California; Glee Club 2



MARTHA P. HAUGE; B.S.; Public Health; Alhambra, California.

KATHLEEN M. HOUSTON; A.B.; Apparel Merchandising; Los Angeles; Apparel Society; Wesley Methodist Foundation; AWS Hostess Committee.

JEAN H. HUGGINS; A.B.; Music; Pittsburgh, Pennsylvania; Transfer: Long Beach City College; ΦT; AMI; Music Education Club 3.

JEANNE HUGHES; A.B.; Business Education; Los Angeles; AΞΔ; ΦXΦ; Business Education Club; Bowling Club 2, 3, 4; Class Councils 1, 4.

EDWARD J. HUNTER; A.B.; Theater Arts; Santa Rosa, California; Transfer: Santa Rosa Junior College; SCOP; Associate Editor; Campus Theater.

KAMRAN S. HUSSNI; A.B.; Theater Arts—Motion Pictures; Baghdad, Iraq; International House; Campus Theatre; Arab-American Club.

RICHARD A. JACKSON; A.B.; Art-Interior Design; South Bend, Indiana; Crew 1.



Spacious, many-windowed rooms featuring essential "north light" were a delight to art students. Though not as picturesque as Parisian garrets, rooms were much more comfortable.

TRICIA M. GALLAGHER; A.B.; Theatre Arts; AΦ; Student Judicial Board; Sr. Vice-pres.; Model Josie; AWS Hi Jinx; Panhellenic Representative.

ZANE H. GERTZMAN; A.B.; Music; Los Angeles; ΠAΦ; Homecoming 4; Varsity Show 4.

GERTRUDE C. GESING; B.S.; Nursing; Torrance, California; Transfer: Loyola University, Illinois; Twin Pines Club; Bruin Nurses Club.

GEORGE W. GINO; B.S.; Physical Education; Newton, Massachusetts; Transfer: Santa Monica City College, California; ΘΔΣ; ΑΔΣ; Football 1, 2.

JEAN C. GISLER; B.S.; Business Education; Transfer: Santa Ana College, California; ΣΚ; ΦΧΘ; Newman Club; Secretariat; Ski Club; Class Council 4.

JOAN C. GISLER; B.S.; Business Education; Transfer: Santa Ana College, California; ΣΚ; ΦΧΘ; Newman Club; Secretariat; Ski Club; Class Council 4.

IRIS T. GOLDBERG; B.S.; Home Economics; Los Angeles; Home Economics Club; ON.

JOHN F. HEYING; B.S.; Business Education; Anaheim, California; ΦΤΔ.

EARL HIGGINS; A.B.; Los Angeles, California.

SHIRLEY RUTH HILTS; B.S.; Dietetics; Los Angeles; Home Economics Club 3.

STANLEY D. HOFFMAN; A.B.; Music; Los Angeles, California; Song Writer for "Sunshine to Burn."

JACK W. HOLLEY; A.B.; Advertising Art; Los Angeles; ΣAE; Tennis 1; DAILY BRUIN 3, 4.

ELEANOR HOLMES; B.S.; Physical Education; Van Nuys, California; Transfer: Los Angeles City College; Student Assoc. for Health, Phys. Education.

ELEANOR L. HORN; B.A.; ΑΧΘ; ΔE; Tiller and Sail 3; Bruin Ski Club 3; YWCA 1, 2; SOUTHERN CAMPUS 1, 2, 3, 4; AWS 1, 2; Class Council 1.



BRADYNE E. JACOBY; B.S.; Nursing; Santa Ana, California; Transfer: Los Angeles City College; Bruin Nurses Club 3, 4.

MARY JANAS; B.S.; Physical Education; Los Angeles; Sophers 1; Women's P.E. Club 1.

PATRICIA K. JOHNSON; B.S.; Physical Education; Transfer: U. of C. of Santa Barbara; Swim Club; Dormitory Council; Westwood Hall.

SUE ANN JONES; A.B.; Theatre Arts-Radio; Transfer: Ohio Wesleyan University, Delaware, Ohio; KKT; Radio Production 1.

JOSEPH JORDAN; A.B.; Los Angeles, California; ΦΤΔ.

ROBERT J. JUNEMAN; B.S.; Physical Education; Transfer: Mt. San Antonio College, California; ΑΦΩ; ΦEK; SAHPER; Tennis 2.

VIRGINIA A. KAROFF; B.S.; Apparel Design; Los Angeles, California.



To **KARL WITH**, professor of art history and former curator of the Munich Museum, art in all forms is the embodiment of man's creative ability to meet human needs.



United States Air Force Colonel **WILEY MOORE** taught general technical operations and flight operations while chairman of the Department of Air Science.



CARL HAVEN YOUNG, professor of physical education and chairman of the Physical Education Department, coordinated the many activities of various divisions.

CHARLENE E. KANER; B.S.; Apparel Merchandising; Los Angeles, California; Transfer: L.A.C.C. and Univ. of Calif.; App. Des. and Merch. Org.

PAT FRED KATER; A.B.; Advertising Art; Los Angeles, California; ZBT; Homecoming.

VIVIAN N. KAUFMAN; A. B.; Theater Arts; Los Angeles, California; ΦΣΣ; Campus Theater 4; A Capello Choir 1.

MARJORIE E. KEJSAR; A.B.; Advertising Art; Phillip, S. D.; ΑΓΔ; Spurs; Shell & Oars; Sr. Rally Comm.; Class Councils 1, 2, 3, Jr. V. P.

BETTY JOAN KLASSEN; A.B.; Apparel Design; Los Angeles, California; ΔΔΔ.

ESTHER MAE KLINE; B.S.; Dietetics; South Pasadena, California; ΣΚ; ΑΔΣ; ΟΧ.

BERNARD H. KORTIC; A. B.; Theater Art; Los Angeles, California.

SIDNEY M. LEEVE, JR.; A.B.; Interior Design; Los Angeles, California; Transfer: L.A.C.C.

JEAN LEE LING; A.B.; Costume and Interior Art; Los Angeles; ΦΒΚ; ΔΕ; ΕΠΔ; Home Ed. Club; Council of Presidents.

AUDREE LIPSCHER; A.B.; Apparel Merchandising; El Segundo, California; ΣΚ.

BARBARA J. LISMAN; B.S.; Apparel Merchandising; Transfer: Univ. of California at Berkeley; ΣΚ; SOUTHERN CAMPUS; AWS Hastess Committee.

KENNETH J. LITCHFIELD; B.S.; Business Education; Upland, Calif.; Transfer: Chaffey College, Calif.; ΦΔΔ; Band 1.

NINA S. LITVINOFF; A.B.; Art; Seattle, Washington; ΔΕ 1.

JANICE L. LITTEL; A.B.; Advertising Art; Los Angeles, California; ΔΕ; Trails 3, 4; SCOP.



STUART McKENNA; B.S.; Physical Education; AXΩ; Spurs; Trails; Col Club; Student Board; AWS Hi-Jinx Shaw Chrm; Jr. Prom Committee.

JOHN F. McKIM; A.B.; Art; Inglewood, Calif.; Santa Monica City College; ΣΠ; ΔΕ publ. chmn.; All-U Art Exhibit 1951.

MARGARET McKNIGHT; A.B.; Music; TΦB; ΦB; Chimes; AWS Publicity Chmn. and Assoc. Bd.; Music Workshop DAILY BRUIN; Choral Club.

ROBERT L. McMENOMY; A.B.; Art Ed.; Long Beach, Calif.; Transfer: Long Beach City College.

NANCY L. McMICKLE; B.S.; Physical Education; Los Angeles, California.

PATRICIA J. McNEECE; B.S.; Home Economics; El Centro, California; Immaculate Heart College, California.

MARGO L. MACLOSKEY; A.B.; General Home Econ.; L. A., Calif.; Transfer: LACC; AXΩ; Trails, Treos.; Class Co. Co-Ed Auxil. SOUTH CAM.



Watching the performance through the sound booth window, students of TA's Radio Division conscientiously appraised their work. From start to finish, the show was a student product.

MARY LOUISE KRAMER;
A.B.; Music; Los Angeles, Calif.; Education Club; ΣAI; IIAΘ; Glee Club 1; A Capello Choir 3.

KUBOTA TERUKO; A.B.; Art; Los Angeles, California; Transfer: Los Angeles City College.

MARJORIE A. KUNKEL; B.S.; Apparel Merchandising; Rosemead, California; Transfer: North Texas State College; XΩ.

GERALD R. LADHOFF; B.S.; Physical Education; Los Angeles, California; ΔTΔ; ΦEK; Water Polo; Swimming.

SUZANNE B. LAZIER; A.B.; Art Teaching; Los Angeles, Calif.; ΔΔΔ Spurs; Freshman Council; Activity Board.

WILLIAM R. LIEB; A.B.; Theater Arts; Rancho Santa Fe, Calif.; Transfer: St. John's College, Annapolis, Md.; Campus Th.; URA Photo.

ARLENE MITZI LERNER; A.B.; Theater Arts; San Jose, California; AEP; Campus Theater 1, 2; All U Sing 1.

EDNEY Z. LITWACK; A.B.; Theater Arts; Tap and Bells; Campus Theater 1, 2, 3, 4; Orsity Show.

ANNA FAY LOUIE; B.S.; Apparel Design; San Francisco, Calif.; Transfer: Mills College; Phoenix Club; Apparel Society.

CAROLYN C. LYNCH; A.B.; Music; Pasadena, California; Transfer: Pasadena City College; KΛΘ.

NANCY McCOLLOCH; B.S.; Apparel Design; South Pasadena, Calif.; ΣK; YWCA.

DOLORES H. CONKEY; B.S.; Home Economics; Na. Hollywood, California; Home Economics Club; Y-Coop; Masonic Club.

MARILYN L. McDONALD; B.S.; Business Education; Bellflower, California; Transfer: Long Beach City College; ΦM; ΦXΘ; Business Education Club.

MARY E. McDONNELL; A.B.; Art Education; Los Angeles; KKK; Rally Committee 2.



THOMAS W. MAIRES; B.S.; Bus. Ed.; Pacific Palisades, Calif.; Transfer: Santa Monica City College; Bus. Ed. Association.

CONSTANCE J. MASON; B.S.; Business Ed.; Weynesboro, Virginia; Transfer: Compton, California; ΔΣΘ; Bus. Ed. Club; AXΔ 2, Treas.

JOHN M. MATULICH; B.S.; Phys. Educ.; Sacramento, Calif.; BΘII; Varsity Club; Basketball, Baseball.

ELIZABETH MAUDLIN; B.S.; Apparel Merchandising; North Hollywood, California; KKI; URC Bruin Board chrmn.

RAYMOND MEISTER; B.S.; Health Education; Los Angeles, California.

ALBERT C. MESECK; B.S.; Recreation; Sheboygan, Wis.; Transfer: University of Wisconsin; URA Club.

MILDRED E. MEYER; B.S.; Business Education; ΦXΘ; TΩΠ; ΦΛΘ; Business Education Club Soc. Chmn.; C.S.T.A. Cabinet; Col Vets.



JOAN CAMILLE MIELE; B.S.; Physical Education; South Gate, California; Saph. and Jr. Representative for WPE Club; S.A.H.P.E.R.

JEANETTE L. MILLER; B.S.; Business Education; Huntington Park, California; AXΔ; Business Education Club.

ROBERT MINTZ; A.B.; Theater Arts; Los Angeles, California; Campus Theater.

MARY E. MITCHELL; B.S.; Apparel Merchandising; KΔ; Sr. Week Comm.; YWCA; AWS Social Comm.; Madel Josie; Southern Campus; Bruin.

JOHN G. MIYAUCHE; A.B.; Advertising Art; Nisei Bruin Club, Pres.; Assoc. Art Ed. SOUTHERN CAMPUS; Calif. Intercoll. Nisei Org.

JOANNE M. MOCK; A. B.; Theater Arts; Los Angeles, California; Transfer: Northwestern University; Campus Theater; SCOP.

GRACE R. NAZARIAN; A.B.; Advertising Art; Spurs; SOUTHERN CAMPUS; AWS Hostess, Hi-Jinx Committees; YWCA Cabinet Leader; Spanish Club.

JUDITH ANN NEWHOFF; A.B.; Music; Los Angeles, California; ΔZ; ΣAI; Glee Club 3, 4; Class Council 4.

GERALD F. NORMAN; B.S.; Physical Education; Los Angeles; ΣN.

ELIZABETH A. NORTON; B.S.; Apparel Merchandising; Bakersfield, California; Wesley Foundation; YWCA; URA Swim Club; Swim Show 2; Council 2.

ARLENE L. NOVICK; B.S.; Apparel Merchandising; Los Angeles, Calif.; Transfer: Los Angeles City College; ΔE Vice President; URA Ass't. Publicity Chmn.

MARJORIE O'HANLON; B.S.; Business Education; Los Angeles, California; AXΔ; IIAΘ; Business Education Club.

ROBERT DOUGLAS POUNDS; B.S.; Physical Education; Fresno, California; Varsity basketball.

STRICKLAND PRESLEY; A.B.; Music; Transfer: San Bernardino Valley Coll.; ΦMA; Carver Club; Bruin Band 3; A Capella Choir 2; CHA.

PATRICIA E. PRICHARD; A.B.; Business Education; Redondo Beach, California; AΔII; Spurs.

ELENA P. TYLER; A.B.; Apparel Design; Los Angeles, California; ΣK; Westminster Club.

FREDERICK PURUCKER; A.B.; Art; Long Beach, Calif.; Transfer: Long Beach City College; AΦΩ.

PHYLLIS E. IWERKS; B.S.; Physical Education-Recreation; Sherman Oaks, California; Glee Club 2; A Capella Choir 4.

CHARLES H. RANDALL; B.S.; Business Education; Venice, California; Transfer: Santa Monica City College; Business Education Ass.

ROBERT A. ROSENFELD; A.B.; Business Education; Los Angeles, California; Transfer: Los Angeles City College; ZBT; Business Ed. Club.

EDWARD D. ROSSI; A.B.; Theater Arts; Pacific Palisades, California; Transfer: Los Angeles City College; ΔX.

MAXINE A. RUDOLPH; B.S.; Business Education; Los Angeles, California; ΦΧΘ Business Education Association.

MARY E. RUSSELL; A.B.; Art Education; Los Angeles; AO President; Trolls; Shell and Oar; Class Councils 1, 2, 3.

JOYCE A. RUTHERFORD; A.B.; Physical Education; Arcadia, California; ΦM; Dance Wing President; Dance Recital 2.

JEANETTE RUVOLO; B.S.; Physical Education; Bloomington, California; Saphers; Bowling Club V. Pres.; Class Councils 3, 4.

EVELYN A. SAKAMOTO; B.S.; Gen. Home Economics; Pacoima, California.



BEVERLY J. SCHULTZ; B.S.; Physical Education; Transfer: Glendale City College, California; KΔ URA Golf Club; SAPHERS 4.

RICHARD M. SCHWARTZ; B.S.; Business Education; Transfer: Los Angeles City College; Business Education Assn.; United Business Education Assn.

JOAN L. SEBEL; B.S.; Physical Therapy; ΔEΦ; OCB Chairman; SEC 4; Student-Faculty Committee 4; Song Leader 2, 3; Red Cross; Orientation 3.

EDWARD A. SEGALITZ; A.B.; Art Education; Los Angeles, California; Transfer: Los Angeles City College; KΤΣ.

MADLINE L. SEMINARIO; B.S.; Physical Education; AOII; Conference Assoc.; Bruin Bd.; Noon Concert 4; AWS 1, 2, 3; Class Councils.

E. PATRICIA SHEA; A. B.; Art; Los Angeles; Transfer: Los Angeles City College; ΔΔΔ; AWS Social Committee; Senior Council.

BURDETT L. SHEARER; B.S.; Los Angeles, California; ΘΣ; Conning Tower.



DIANE MOON; B.S.; Home Economics; Wood-Jond Hills, California; Transfer: Occidental College, California; ΓΦΒ: ON.

ROBERT E. MOONEY; A.B.; Industrial Design; Los Angeles, California; ΔΤΔ; Bruin Rowing Club; Crew 2.

FRED L. MORTENSEN JR.; A.B.; Interior Design; Glendale, California; Transfer: Glendale College, California.

LANE MOSS; B.S.; Business Education; Los Angeles, California; ΦΧΘ.

JOHN MOWERS; A.B.; Los Angeles, California.

ALICE NAKAHAMA; B.S.; Home Economics; Los Angeles, California; Wesley Foundation 1, 2; Class Council 1.

GAYLE MARVIN PACE; B.S.; Physical Education; ΔΤΔ; Varsity Club V. Pres.; Men's Athletic Club; Athletic Advisory Comm. Football.

EUGENE R. PARENTI; B.S.; Public Health; Kenosha, Washington; Transfer: Santa Ana Jr. College; ΒΣΤ; Bruin Public Health Association.

NORMA JEAN PEREZ; A.B.; Music; Santa Cruz, California; ΑΧΩ; ΣΑΙ; A Copello Choir; Welfare Board.

ALBERT T. PICKERING; A.B.; Industrial Design; Transfer: Los Angeles City College; URA Activity Council; Mr. and Mrs. Bruin Club.

JOSEPH POPOVICH; B.S.; Physical Education; Chicago, Ill.; ΣΑΕ; Kelps; Varsity Club; Homecoming Queen Contest; Swimming; Water Polo.

WILLIAM B. POWER; B.S.; Physical Education; ΗΧ President; Kelps; Tiller and Sail; IFC; Varsity Club; Bruin Rowing Club; Crew.

ENNETH K. RAVEILL; A.B.; Theatre Arts; Warrensburg, Missouri; Transfer: C.M.S.C. Missouri.

GLORIA ANNE REINA; A.B.; Music; Los Angeles; ΣΑ 1, 2; Mosonic Affiliate Club; A Capello Choir; URA Hostess Committee; Glee Club.

NANCY JANE RIDLEY; A.B.; Music; Escondido, California; ΦΜ; ΣΑΙ Secretary; Band Secretary.

LENORE RIEGAL; A.B.; Apparel Design; ΔΔΠ President; Spurs; Red Cross President; SOUTHERN CAMPUS; AWS Hixinx Committee; Co-ed Auxiliary.

JOHN STANLEY ROGERS; B.S.; Physical Education; Los Angeles, California; ΗΔΧ; Sappers; Varsity Club; Soccer; Track; Class Council 1.

ROBERT A. ROMANIK; B.S.; Apparel Merchandising; Los Angeles; Transfer: Santa Monica City College; ΑΕΥ; Mosonic Affiliate Club.

ILENE ROSEN; B.S. Physical Education; Los Angeles, California; Transfer: Los Angeles City College; ΦΣΣ.

ARL H. SANDIN; A.B.; Theater Arts; Chicago, Illinois; Transfer: University of Illinois.

MYRON K. SANDLER; A.B.; Music; Studio City, California; Transfer: Julliard Graduate School, New York; Orchestra 3, 4; Noon Concerts.

SUSANA SANGER; B.S.; Apparel Merchandising; Mexico City, Mexico; Transfer: Syracuse University, New York; I House; Y Co-op.

MARION EDITH SCHAAF; A.B.; Interior and Costume Design; Los Angeles, California; ΓΦΒ.

KATHLEEN E. SCHABO; B.S.; Dietetics; North Hollywood; ΑΓΔ; Co-ed Auxiliary; Class Councils 3, 4.

DONALD W. SCHAEFER; A.B.; Industrial Design; San Diego, California; Transfer: University of Southern California, California.

MARJORIE L. SCHROFF; B.S.; Apparel Design; Transfer: San Francisco City College, California; ΔΖ; Apparel Society; Varsity Show Costume Comm.



MARY JANE SHOEMAKER; B.S.; Apparel Merchandising; Los Angeles; Transfer: Los Angeles State College, California.

NANCY LOU SIEGEL; B.S.; Home Economics; Los Angeles; C. S. Organization 1, 2, 3; Home Ec. Club 1, 2, 3, 4; Folk Dance Club 3.

SELMA SIMCOE; A.B.; Apparel Design; Los Angeles, California.

CAROLINE S. SINGER; A.B.; Apparel Design; Santa Monica; Transfer: Santa Monica City College ΓΦΒ.

ONA JOE SKINNER; A.B.; Apparel Design and Elementary Education; Los Angeles; ΣΚ; SOUTHERN CAMPUS 1.

JEAN F. SMOTHERMAN; A.B.; Art; Santa Monica, Calif.; Transfer: Los Angeles City College; ΔΖ.

DORIS M. SOUZA; B.S.; Apparel Design; Los Angeles; Transfer: University of California at Berkeley Home Economics Club.



SHIRLEY JANE SOX; B. S.; Public Health Nursing; Fresno, Calif.; ATΔ; Pan - Hellenic; Bruin Nurses Club.

HELEN A. STEADMAN; B.S.; Home Economics; Pacific Palisades, California; Transfer: Santa Monica City College; ΛΔΣ.

EDITH M. STERN; A.B.; Music; transfer: Santa Monica City College, California; MΦE; Choral Club; Glee Club.

LORRAINE A. STICKNEY; A.B.; Theater Arts; North Hollywood, California; IIBΦ; ZΦA; Kap and Bells; Campus Theater 4.

EVA J. STIMPSON B. S.; Public Health Nursing; Burbank, California.

ARTHUR K. TAKEMURA; A.B.; Art; Los Angeles, California; Nisei Bruin Club.

SEYMOUR R. TANIN; B.S.; School Health Education; Los Angeles; Transfer: Los Angeles City College; Varsity Show 1; Men's Week 1.

EVELYN MARIETAYLOR; A.B.; Gen. Elem. Ed.; ΣK; Spurs; Chimes; Martar Bd.; AWS Assoc. Bd.; AWS Co-ed Assis. and Hostess Comm. Chrmn.

KENNETH C. TAYLOR; B.S.; Physical Education; Los Angeles; ΘΔΧ; ΦEK Vice President; Saphers President.

PHYLLIS LEE TAYLOR B.S.; Physical Education; Los Angeles, California; Saphers.

BEVERLY J. TEDFORD; B.S.; Dietetics; Transfer: Long Beach City College, California; ZTA.

HOWARD S. THAYER; B.S.; Physical Education; Glendale, California; Transfer: Glendale City College; Physical Education Club.

EVELYN G THOMAS; B.S.; Business Education; Beverly Hills, California; ΛΦ; AXΔ; Westminster Club.

HARWOOD D. TOWNER; A.B.; Industrial Design; Arcadia, California; Transfer: John Muir Junior College, Pasadena, California.

ELIZABETH A. TRENOR; B.S.; Physical Education; Transfer: Los Angeles City College; ΣK; SAHPER S; Intramurals; URA Swim Club 3.

JEROLD H. TUFT; B.S.; Marketing; Transfer: Compton Jr. College; ATΩ Pres.; Homecoming; Debate Squad 1; Crew 2.

GAIL R. TWEED; A.B.; Theater Arts; Campus Theater 1, 2, 3, 4; Student Director Veteran's Administration All-Patient Shows 3, 4.

LUTHER M. WAKEFIELD; A.B.; Theater Arts; Transfer: Pasadena City

JOAN MARIE WATKINS; A.B.; Art; Los Angeles, California; Transfer: Los Angeles City College; AOH; YWCA.

ABDUL J. T. WALL; A.B.; Theater Arts; Baghdad - Iraq, Baghdad; Transfer: Institute of Fine Arts, Baghdad, Iraq.

ELIZABETH WARNER; B.S.; Theater Arts-English; Pasadena; Transfer: Pasadena City College; IΦB; ZΦH; Cap and Bells; Campus Theater.

GLORIA ANN WATSON; A.B.; Theater Arts; Los Angeles, Calif.; XΩ; Campus Theater 2; A Capella Choir 1; Class Councils 2, 3.

LYLY T. WEARNE; A.B.; Art Education; Altadena, California; Transfer: John Muir Junior College; ΔE.

MARION C. WEINBERG; B.S.; Physical Education; Los Angeles, California; Transfer: University of California at Berkeley.



PHYLLIS ANN WILBER; A.B.; Interior Design; Davis, California; Transfer: Univ. Calif. at Davis; Ski Club; V. Pres. Hershey Hall.

LORNA PATRICIA WILL; B.S.; Physical Education; Los Angeles, California; Transfer: Los Angeles City College.

RICHARD C. WILLIAMS; A.B.; Music; Pismo Beach, Cal.; ΦMA; A Capella Choir; Band; Choral Club; Glee Club; Orchestra; Chamber Concerts.

WILLIAM TRENT WILSON; A.B.; Advertising Art; El Paso, Texas; Transfer: Univ. of Texas; ΔE; Varsity Show; SCOP, Art Editor.

JERRY S. WITHERS; B.S.; Physical Education; Transfer: San Bernardino Valley College; ΘΔΧ; ΦEK; Varsity Club; Cross Country; Track.

ROCHELLE WITKOVSKY; B.S.; Home Economics Education; Santa Monica, California; ΦΣΣ; ΩX; Swim Club Treasurer.

MARY MARGARET WITTERS; B.S.; Dietetics; Los Angeles, California; ΑΦ.



Whether taken as a requirement or just for the fun of taking it, ceramics classes were ever popular. A casual interest in the art often developed into a fascinating, full-time hobby.

- | | | | | | | |
|------------------------------------------------------------------------------------------------|---------------------------------------------------------------------------------------------------------------------------------------------|-------------------------------------------------------------------------------------------------------------------------------------------|-----------------------------------------------------------------------------------------------------------------------------------------------|-----------------------------------------------------------------------------------------------------------------------------------------------|-------------------------------------------------------------------------------------------------------|----------------------------------------------------------------------------------------------------------------------------------------------------------|
| MARIE E. TYERMAN; A.B.; Interior Design; Van Nuys, California; Model Josie; Homecoming. | JUDY SOBEL; A.B.; Sociology; Los Angeles, California. | JOSEPH VAN SUCH JR.; A.B.; Advertising Art; Campbell, Ohio; Transfer: San Bernardino Valley College, California. | HELEN VARTANIAN; B.S.; Physical Education; Huntington Park, California; Transfer: Los Angeles City College; Sophers. | PHILIP J. VESSADINI; B.S.; Business Education; Pasadena, California; Transfer: Jahn Muir Junior College, California; S.A.E. | YVONNE VIERRA; B.S.; Physical Education; Hollywood, California. | ARVONA ADELE VOGEL; A.B.; Music; San Francisco, Calif.; Transfer: Univ. of Calif. A.A.X.; A Capello Choir; Choral Club; Glee Club; Beggors Opera. |
| NADINA WEINER; B.S.; Physical Education; Santa Monica, California; Dance Wing, Sophers. | MARVIN WEISBERG; A.B.; Advertising Art; A.E.H.; A.E.; Yeoman; URA Club Council; Homecoming; Open House Comm; Class Councils 1, 2, 3. | DAVID I. WELCH; A.B.; Theater Arts; Burbank, Calif.; Transfer: Davis; Phi Kappa Psi; A.P.S. at Davis; Scabbard and Blade; R.O.T.C. | NORMA LEE WETHY; B.S.; Business Education; Sanger, California; Transfer: Fresno State College; Phi Xi Theta; Sec.; Business Ed. Assoc. | WILLIAM M. WETS-MAN; B.S.; Business Administration; Detroit, Michigan; Transfer: University of Mich.; ZBT; Korean Vets Reception Chrm. | JOANNE WHERRY; B.S.; Home Economics; Los Angeles, California; Gamma Phi Beta; Class Council 4. | DOREEN SALLY WHITE; B.S.; Home Economics; Burlingame, California; A.A.II; Home Economics Club; SOUTHERN CAMPUS; Class Councils 1, 2. |



- | | | | | | | |
|------------------------------------------------------------------------------------------------------------------------------|--------------------------------------------------------------------------------------------------------------------------------------|-----------------------------------------------------------------------------------------------------------------------------|---------------------------------------------------------------------------------------------------------------------|----------------------------------------------------------------------------------------------------------------------------------|-----------------------------------------------------------------------|---------------------------------------------------------------------------------|
| ANNABELLE WOLF; A.B.; Music; Santa Monica; Transfer: Santa Monica City College; Phi Beta; Glee Club 1; Choral Club 1. | FLORENCE RITA WOLF; B.S.; Physical Education; Brooklyn, New York; URA Riding Club President and Secretary; Women's P.E. Club. | BETTY MAY WONG; B.S.; Apparel Design; San Francisco, California; Transfer: San Francisco City College; Phoenix Club. | GAGE WONG JR.; B.S.; Health Education; Los Angeles, California; Transfer: University of Southern California. | LOREN L. WOODLEY; A.B.; Music; Transfer: Los Angeles City College; Tiller and Sail-Flying Club; Riding Club; Orchestra 2. | TETSUO YAMASHITA; A.B. Advertising Art; San Pedro, California. | LILLIAN K. YAMADA; A.B., Art; Los Angeles, California; Nisei Bruin Club. |
|------------------------------------------------------------------------------------------------------------------------------|--------------------------------------------------------------------------------------------------------------------------------------|-----------------------------------------------------------------------------------------------------------------------------|---------------------------------------------------------------------------------------------------------------------|----------------------------------------------------------------------------------------------------------------------------------|-----------------------------------------------------------------------|---------------------------------------------------------------------------------|



The three lecture hours and four lab hours of bus ad's "techniques of production management" centered around study of methods analysis and control, production and cost standards, job analysis and evaluation, and others. Knowledge and ability in engineering drawing were required too.

Dr. NEIL JACOBY, who came to UCLA in 1948 as Dean of the School of Business Administration, recently helped to reorganize the Academic Senate, which represents members of the UCLA faculty.

business administration

The School of Business Administration, which had about one thousand upper division and graduate students, offered courses in twelve curriculum areas. The School was ably led by Dr. Neil H. Jacoby, who came to UCLA in 1948 as dean. Aside from their classroom duties, the approximately forty faculty members were occupied with research on various problems of business management. This research was done in two different ways. Faculty members engaged in individual projects, some of which were: competition in retail gasoline marketing in the Los Angeles area, the effects of mergers in growth of corporations, consumer brand preference, and profit standards for corporations with defense contracts. Other research was handled by faculty teams, which usually included specialists in several fields. One team, under the direction of Dr. Robert Tannenbaum, did research on morale problems among workers, and included an economist, a sociologist, and a psychologist. A team studying scheduling for production efficiency, included management experts, mathematicians, industrial engineers.





During this past year the business administration and education building, better known as BAE, long the sole classroom building on the east side of the campus, was joined by two new neighbors, the art and law buildings. The "new" building of a year ago had become a distinguished elder.

Dr. ALBERT CARSON, assistant professor of accounting, first came to UCLA in 1947. Dr. Carson earned his Ph.D. at the University of Nebraska before coming West.

R. M. BARNES, professor of engineering and production management, came to UCLA in 1949. A camera fan, he was graduated from the University of Iowa.

JOHN CLENDENIN, associate professor of finance, was another Berkeley graduate who came to the southern campus to teach after earning his Ph.D. up north.





WILBERT KARBENBROCK, associate professor of accounting, has been at UCLA since 1937. Dr. Karrenbrock is a graduate of the mighty University of Illinois.

WAYNE McNAUGHTON, associate professor of personnel management and industrial relations, was interested in labor law and enjoys relaxing with his violin.

HOWARD SCOTT NOBLE, professor of accounting, was founder and creator of the School of Business Administration, as well as former Dean of the school.

ARTHUR LEE ABELL; B.S.; Accounting; Los Angeles, California; ΦΣΔ; ΚΣΑ.

DONALD M. ABSEY; B.S.; Production Management; New York City; ΑΚΨ Vice President; ΑΦΩ; Newman Club Treasurer.

JULIAN B. ADAMS; B.S.; Insurance; Santa Monica, California; Transfer: Santa Monica City College.

BARBARA R. ANDERSON; B.S.; Personnel Management; Los Angeles, California; ΘΦΑ; ΑΧΔ.

ROBERT EDGAR ARMOR; B.S.; Accounting; Venice, California; Transfer: Santa Monica City College.

SHELDON G. ATLAS; B.S.; Marketing; Los Angeles, California; ΤΔΦ.

BARBARA J. ATWOOD; B.S.; Business Education; XU; Shell Club; YWCA; Coed Auxiliary 3, 4; Senior Class Secretary; Class Council.

CAROLINE A. BORDEN; B.S.; Accounting; Madison, Wisconsin; Transfer: Univ. of Wis.; ΑΞΔ; ΦΧΘ.

VAHAN J. BOZAJIAN; B.S.; General Business; Los Angeles, California; ΒΓΣ.

JULIUS BRAGINSKY; B.S.; Accounting; Los Angeles; Transfer: Los Angeles City College; Accounting Society; DAILY BRUIN

NANCY K. BRAND; A.B.; Kindergarten Primary Educ.; Whittier, California; Transfer: Stephens College ΔΓ; SOUTHERN CAMPUS 1.

WAYNE HILL BRANNON; B.S.; Industrial Relations; Pasadena, California; Transfer: Pasadena City College.

JIM BRIDDLE; B.S.; Marketing; Long Beach, California; Transfer: Univ. of Southern California; ΖΨ; ΦΦ.

HOWARD W. BROTHMAN; B.S.; Accounting; Los Angeles; ΦΣΔ; Track



HOWARD S. CHRIST Jr.; B.A.; D.M.S.; D.M.G.; General Business; L.A.; ΑΣΦ; ΑΚΨ; Scabbard & Blade.

YOUNGBOB CHUNG; B.S.; Industrial Relations and Personnel Management; Seoul, Korea; Transfer: Seoul National University, Korea.

RONNIE G. CLARK; A.B.; Insurance; Los Angeles; ΚΣ; Boxing; Yeoman President.

CHARLES E. CLOUD; B.S.; Production Management; Transfer: College of the Pacific, Stockton, California; ΦΓΔ.

LEONARD W. COOPER; B.S.; Accounting; North Hollywood, California; Transfer: Bakersfield College, California.

ROBERT W. COREY; B.S.; Finance; Springfield, Massachusetts; ΑΣΦ; Class Council 4;

DONAD COYNE; B.S.; Business Administration; General Business; ΠΑ.



BAE's own library saved many a student from a three minute walk to the library proper. Here, information of especial interest to bus ad students was conveniently centered. Here also, was a near-at-hand study room which permitted conscientious students to do work and still be on time to class.

LUIS F. AVINA; B.S.; General Business; Transfer; Oregon State College; Society for the Advancement of Management.

DICK BACAS; B.S.; Accounting; KSA; BGS; Society for the Advancement of Management.

TED BALZER; B.S.; Marketing; L.A..

THOMAS BANDURRAGA JR.; B.S.; Accounting; Scabbard and Blade, Vice-Pres.; Canning Tower; Accounting Society; Cross Country 4; Track 1.

JOHN V. BARRO; B.S.; Marketing; Venice, Calif.; Transfer; Santa Monica City College.

FRANCES BEATTIE; B.S.; General Business; Alhambra, Calif.

DONALD W. BERNSTEIN; B.S.; Marketing; Los Angeles; TΔΦ President; Homecoming 1; DAILY BRUIN 1.

LYCE BURGESS; B.S.; Business Education; Los Angeles, California; TΔΦ; president; Business Education Society.

MAXWELL CAMPBELL; B.S.; Accounting; Calton, California; Transfer; San Bernardino Volley College, California; Accounting Society.

W. E. CARROLL; B.S.; Pdn. Mgmt.; L.A.; Society for Advancement of Management; BΓΣ.

TASILE TODD CARTER; B.S.; Industrial Relations; Los Angeles; Transfer; Los Angeles City College; BΓΣ.

DONAD H. CARTER; B.S.; Accounting; Los Angeles; Transfer; Glendale City College, California; Varsity Track 3, 4.

ROBERT J. CARTY; B.S.; Marketing; Los Angeles; Class Councils 2, 3, 4; URA Photography Club.

RICHARD G. CESER; B.S.; Production Management; L.A.; Society for the Advancement of Management.



RALD M. CRASNICK; B.S.; Insurance; Beverly Hills, Calif.; Transfer; Bowling Club.

ROBERT A. CREPS; B.S.; Production Management; Los Angeles; Transfer; Los Angeles City College.

CHARLES B. CROFT; B.S.; General Business; Waburn, Mass.; Transfer; Bakersfield College, Calif.

ROBERT DAVID DECKER; B.S.; Accounting; Los Angeles; Transfer; University of Southern California; ΣΦΕ; BΓΣ; AKΨ; KΣA.

ROBERT THOMAS DEEM; B.S.; Marketing; Oildale, California; Transfer; Bakersfield College, California.

RODOLFO DELGADO; B.S.; Accounting; Colexico, California.

ROBERT L. DENKER; B.S.; Finance; Los Angeles; ΦKΣ.



JACK WILLARD DOPP; B.S.; Marketing; Wild Rose, Wisconsin; Transfer: Los Angeles City College; Acacia; ΑΦΩ.

LEONARD H. DOWN; B.S.; Marketing; Kobe, Japan; Transfer: Santa Monica City College; ΑΓΣ; Speaker of Foreign Students Speakers Bureau.

CALVIN W. DUNBAR; B.S.; Marketing; Transfer: Univ. of California at Berkeley; ΣΦΕ. Society for the Advancement of Management.

JAMES B. ELSNER; B.S.; General Business; Los Angeles; ΘΧΔ Class Councils 1, 2, 3, 4.

JOHN ROBERT ENGMAN; B.S.; Accounting; Huntington Park, California; Transfer: Campion College, California; Accounting Society.

AARON EPSTEIN; B.S.; Marketing; Transfer: Univ. of Washington, Seattle; ΣΑΜ; Management Society; Crew 1; Election Board 2; Publications Board 2.

Franco M. ERSNAME; B.S.; Insurance; Redwood City, California; ΑΧΑ; Class Councils

GILBERT H. FRANK; B.S.; Accounting; Los Angeles; ΦΣΔ; ΚΣΑ.

MARVIN H. FREEDMAN; B.S.; Accounting; Los Angeles; ΦΕΠ.

PATTI JOAN FRYK; B.S.; Accounting; Los Angeles; ΑΔΠ; ΒΓΣ Secretary; ΚΣΑ; SOUTHERN CAMPUS; Class Councils 1, 4.

BARBARA J. FUGLE; B.S.; Accounting; Santa Monica, California; ΑΓΔ; ΚΣΑ Secretary 4.

RICHARD AKIO FUKAI; B.S.; Accounting; Transfer: Northwestern Univ., Chicago, Illinois; ΚΣΑ; Nisei Bruin Club; Oriental Language Club.

MING - CHUNG FUNG; B.S.; Finance; Hang Kong, China; Transfer: Eastern Washington College of Education, Washington; International House.

DANIEL F. GALLIVA; B.S.; Personnel Mng and Indust. Relations; Transfer: Glendale C.; ΦΓΔ; Cal Club; Gold Key; Kelps; Heli Yell Leader.

DOROTHY M. HATFIELD; B.S.; Marketing; Hermosa Beach, California.

ELZA ANNE HALL; B.S.; General Business; Los Angeles, California; Choral Club, 1; ΕΠΔ; ΑΧΔ.

RICK OWEN HAMMOND; B.S.; Accounting; Hollywood, California; Transfer: Los Angeles City College; Band 4; Men's Glee Club 4.

DANIEL M. HERSCHER; B.S.; Accounting, Pre-Law; Los Angeles.

JOHN B. HEYLER JR.; B.S.; Marketing; Los Angeles, California; Acacia.

ROY S. HIRABAYASHI; B.S.; Accounting; Lindsay, California; Transfer: University of Utah; Accounting Society.

ROSS C. HODGKINS JR.; B.S.; Insurance; Long Beach, California; Transfer: Long Beach City College; ΑΤΕ.

NORMAN L. JACOBSON; B.S.; Marketing; ΦΣΔ; ΠΔΕ; ΑΔΣ President; SCOP, Business Mgr.; DAILY BRUIN 1, 2, 3, 4; Publications Board; Varsity Show 4.

DOROTHY M. JEFFRIES; B.S.; Office Management, Phoenix, Arizona; ΑΧΔ; Masonic Club.

CLARENCE JENSEN JR.; A.B.; Personnel Management; Glendale, California; Transfer: Glendale City College.

FRANK JILEK JR.; B.S.; Marketing; Los Angeles, California; ΑΔΣ.

MORRIS CALVIN JEWELL; B.S.; Accounting; Peseda, Calif.; Transfer: Glendale College; Letter Writing Contest, 1st place.

LYNN W. JONES; B.S.; General Business; Redlands, California; ΒΘΠ; Yeaman; Bruin Board; Scabbard and Blade; Tennis 1, 2, 3, 4; Class Councils 2, 1.

HOWARD A. KAPLAN; B.S.; Finance; L.A.



ZAD LEAVY; B.S.; Accounting; Santa Monica; Scabbard & Blade; Canning Tower; ΑΦΩ; Accounting Society; Swim Club.

LAWRENCE D. LEE JR.; A.B.; Political Science; Glendale, California; AMS; Swimming 2.

DONALD JAY LICKER; B.S.; Pre-Law; Asst. to ASUCLA Pres.; Special Events Chmn. Campus Chest; Sr. Brunch Pub. Chmn.; Homecoming Pub and Show.

BEN T. LILLEGRAVEN; B.S.; Marketing; Los Angeles, California; ΦΚΣ.

MEELEE LING; A.B.; International Relations; Los Angeles, California.

MARTIN J. LIPP; B.S.; Personnel Management; Chicago, Illinois; ΤΔΦ; Scabbard & Blade.

ARTHUR F. LOEWY; B.S.; Accounting; Los Angeles, California; Scabbard and Blade; Distinguished Military graduate.



MARCELINE R. FARIS; B.S.; General Business; Los Angeles; Transfer: Pasadena City College, Pasadena, California; Δ.

JOHN A. FAWCETT; B.S.; Finance; Los Angeles; ΑΣΦ.

STANLEY J. FELDMAN; B.S.; Production Management; Burbank, California; Transfer: Wagner College, New York; SCOP 2, 3, 4.

JERRY FIELDS; B.S.; General Business; Los Angeles, California; TEF; Yeomen, Varsity Club; Football.

CHESTER LEE FIRE-STEIN; B.S.; Accounting; Beverly Hills, California; ZBT; BTΣ.

VICTOR FOLI; B.S.; Real Estate; Spring Valley, Illinois; Transfer: Santa Monica City College; Ski Club.

SALLY ANN FORBES; A.B.; General Business; ΑΦ; Sr. Homecoming Attendant.

DAVID W. GELFMAN; B.S.; Accounting; Far Rockaway, New York; Transfer: New York University; ΔEII; Izfa; JIel.

MARK GILMAN; B.S.; Personnel Management and Industrial Relations; Transfer: Los Angeles City College; BTΣ.

ALAN KENT GORG; B.S.; Accounting; Hollywood, California; BTΣ.

GEORGE GORIAN; B.S.; Marketing; San Bernardino, California; Transfer: San Bernardino Valley College.

ANNE PAULINE GOULD; B.S.; Accounting; Los Angeles, California; ΑΧΔ.

ROBERT G. GRIBBLE; B.S.; Accounting; Hollywood, California; Geographic Society 1, 2; YMCA 1.

FREDERICK J. GROSS; B.S.; Accounting; Muncie, Pennsylvania; Transfer: Univ. of California at Berkeley; Society for Management Advancement.

ROBERT E. HOLLANDER; B.S.; Accounting; Omaha, Nebraska; Transfer: Los Angeles City College; BTΣ; Accounting Society.

WAYNE W. HOOVER; B.S.; Marketing; Santa Monica, California; Transfer: Santa Monica City College; Society for Advancement of Management.

YOSHIKO LYNN HORI; B.S.; Accounting; Long Beach, California; Transfer: Long Beach City College; XAΔ; Nisei Bruin Club.

JOHN S. HOWARD; B.S.; Finance; Transfer: Mt. San Antonio College, Calif.; ΦΓΔ President; Kelps; IFC Vice-President; Waterpolo 2.

ROBERT V. HUTSLER; B.S.; Los Angeles; ΔKE; Scabbard and Blade.

S. MICHAEL INGRAHAM; B.S.; Marketing; Los Angeles, California; BTΣ.

DONALD E. JACOBSEN; B.S.; Production Management; Transfer: El Camino, Calif.; Society for Advancement of Management.

DAVID J. KAUFMAN; B.S.; Accounting; Los Angeles, California; Transfer: Los Angeles City College; Accounting Society President.

MICHAEL L. KEARNEY; B.S.; Insurance; Sacramento, Calif.; Transfer: UC Berkeley; URA tennis club.

DARRELL M. KIBBY; B.S.; Accounting; Los Angeles; Transfer: Mt. San Antonio College, Calif.

PETER HENRY KIPP; B.S.; General Business; ΦΚΨ; Gold Key, Scabbard and Blade; Report-Forge; Junior Class President; AMS Board 2, 3.

JOSEPH A. KOPIN; B.S.; Insurance; Chicago, Illinois; res.; ΦΕΣ; member of Society for Advancement of Management.

YOSHIO KURITA; B.S.; Accounting; Los Angeles.

FRED M. LABEROIE; B.S.; Accounting; L.A.; Transfer: Santa Monica City College; Accounting Society; Society for the Advancement of Management.



WARD R. LONDON; B.S.; Business Administration; Milwaukee, Wisconsin; ΦEII; KΣΔ; House; Mardi Gro 2, Hillel-Purim Carnival.

NORMAN M. LOPEZ; B.S.; Accounting; Venice, California.

ALBERT J. LOSCHIEDER; B.S.; Accounting; Joliet, Illinois; Transfer: Univ of Chicago & U of New Mexico.

MANUEL B. LUJAN; B.S.; Finance; Arvin, California; Transfer: Bakersfield College, Bakersfield, California.

FRANK E. LUNDSTROM; B.S.; Production Management; Hawthorne, California; Transfer: Phoenix College, Arizona; ΑΦΩ; ΒΑΣ; BRUIN.

JOSEPH C. McLAIN; B.S.; Accounting & Law; Los Angeles; Transfer: Southwestern Law School; BTΣ; Accounting Society; ΣAM.

JOSEPH E. MARKEY; A.B.; Personnel Management; Carlsbad, California; Transfer: Oceanside College, Oceanside, California; KΣ.



Analyzing operations, work simplification and motion economy, time standards, speed rates, and the analysis of motion picture film were all aspects of the motion and time study course. Student efficiency experts discovered in this lab the value of analyzing time and motion as a management tool.

DONALD JOHN MARTIN; B.S.; Marketing; Alhambra, California; Transfer: Bradley University, Peoria, Illinois; $\Lambda\Delta\Sigma$.

HOWARD H. MAYBERG; B.S.; General Business; Santa Monica, California; Transfer: Brown University, Rhode Island; $\text{B}\Sigma\text{T}$.

MOHAMED Z. MERCHANT; B.S.; Production Management; Bombay, India; Transfer: Univ of Bombay; Society for Advancement of Management.

HOLT W. MERRYMAN; B.S.; Accounting; Los Angeles; Varsity Club; Rowing Club; UCLA Varsity Crew 3 yr. letterman; $\text{B}\Sigma$; Accounting Society.

EARL J. MESLER; B.S.; Marketing; Paterson, New Jersey; Society for Advancement of Management; Newman Club.

ROBERT E. MEYER; B.S.; Marketing; Fresno, California; ΣII .

JOHN H. MICHELMO; B.S.; Production Management; Northridge, California; $\text{K}\Lambda$; G Club 1; Track 1; Soccer

WILLIAM NICKERSON; B.S.; Marketing; Los Angeles, Calif.; Transfer: Los Angeles City College.

WALTER YASUO OI; B.S.; Statistics; Los Angeles, California; $\text{B}\Sigma$.

JOHN W. OLDENKAMP; B.S.; Personnel Management and Industrial Relations; Detroit, Mich.; Transfer: Univ. of Mich. and Detroit Inst. Tech.

WILLIAM B. OSBORNE; B.S.; Finance; Whittier, Calif.; Transfer: Pasadena City College; $\Delta\text{K}\Sigma$; Varsity Club; Wrestling Team.

CHARLES A. PIERSON; B.S.; Finance; Bakersfield, California; Transfer: Bakersfield College; Acacia.

JAMES W. PIETROWSKI; B.S.; Accounting; Santa Monica, California; Transfer: Ohio University; ΘX .

ROBERT A. POTT; B.S.; Marketing; Waco, California; Transfer: Bakersfield College.



JAMES B. ROBINSON; B.S.; Finance; Los Angeles, California.

GEORGE BANNING ROE; B.S.; Personnel Management and Industrial Relations; Transfer: Los Angeles, California; $\Phi\text{K}\Sigma$; SOUTHERN CAMPUS 1.

LYDD LEONTE; B.S.; Finance; Redondo Beach, Calif.; Transfer: Campan Jr. College; ΣAE .

ROBERT ROSEN; B.S.; Finance; Los Angeles, California; $\text{TE}\Phi$.

ALLEN M. ROSENTHAL; B.S.; General Business; Los Angeles; ZBT ; $\text{B}\Sigma$; Varsity Club; Class Councils 1, 2, 3, 4; Gymnastics 1, 2, 3, 4.

IRWIN B. ROSMAN; B.S.; Production Management; La Canada, Calif.; Transfer: John Muir Jr. College; ΣAM ; Hillel-URA.

MARVIN R. SACKS; B.S.; Finance; Los Angeles; $\Lambda\Sigma\text{II}$; IFC ; MAB ; $\Lambda\Phi\Omega$; Bruin Band; Cal Men; Varsity Club; Cricket team; Bruin Night Ed.; Sac Adv



A favorite gathering place for bus ad students was the comfortable and convenient lounge, often the scene of informal seminars, intellectual arguments and the frequent comparing of notes. However, students also found the lounge to be the perfect spot for very welcome between-class relaxation.

WINSTON P. MILLET; B.S.; Finance; ΠΔΦ; Little, Wash.; ΤΔΣ.

CHARLES W. MILLS; B.S.; Insurance; Transfer: Fullerton Jr. College; Varsity Club.

LEWIS H. MORGENBESER; B.S.; Marketing; Los Angeles; Transfer: Adelphi College, N.Y.; ΠΔΦ.

DANNY BURKE MORRIS; B.S.; Marketing; Van Nuys, California.

CARL EDWARD MULLEN; B.S.; General Business; Altadena, Calif.; ΦΔΘ; ΞΦ.

EDWARD Y. NAKAMURA; B.S.; Accounting; Los Angeles; Transfer: Univ. of Wash.

EMANUEL A. NEBEL; B.S.; Finance; North Hollywood; ΑΣΠ.

JOHN M. RAMOS; B.S.; General Business; Winnetka, California; Transfer: Sacramento Junior College, California; ΞΕ; S.A.M.

ANNA JEAN REHKOP; B.S.; Accounting; San Fernando, Calif.; Transfer: Glendale City College; Accounting Society.

DAVID REMAR; B.S.; Marketing; Los Angeles, California; ZBT.

RICHARD H. REUBEN; B.S.; Personnel Mgmt.; Los Angeles; Transfer: Northwestern University; ΤΔΦ.

RAYMOND E. RICHARDS; B.S.; Marketing; Los Angeles; Transfer: Occidental College; S.A.E.

DONALD R. RIEHL; B.S.; Marketing; Transfer: Carnegie Institute of Tech., Gold Key; Varsity Club; Chrmn. Povolian Week.

RICHARD R. ROBERTS; B.S.; Marketing; Los Angeles, California; ΒΠΠ.

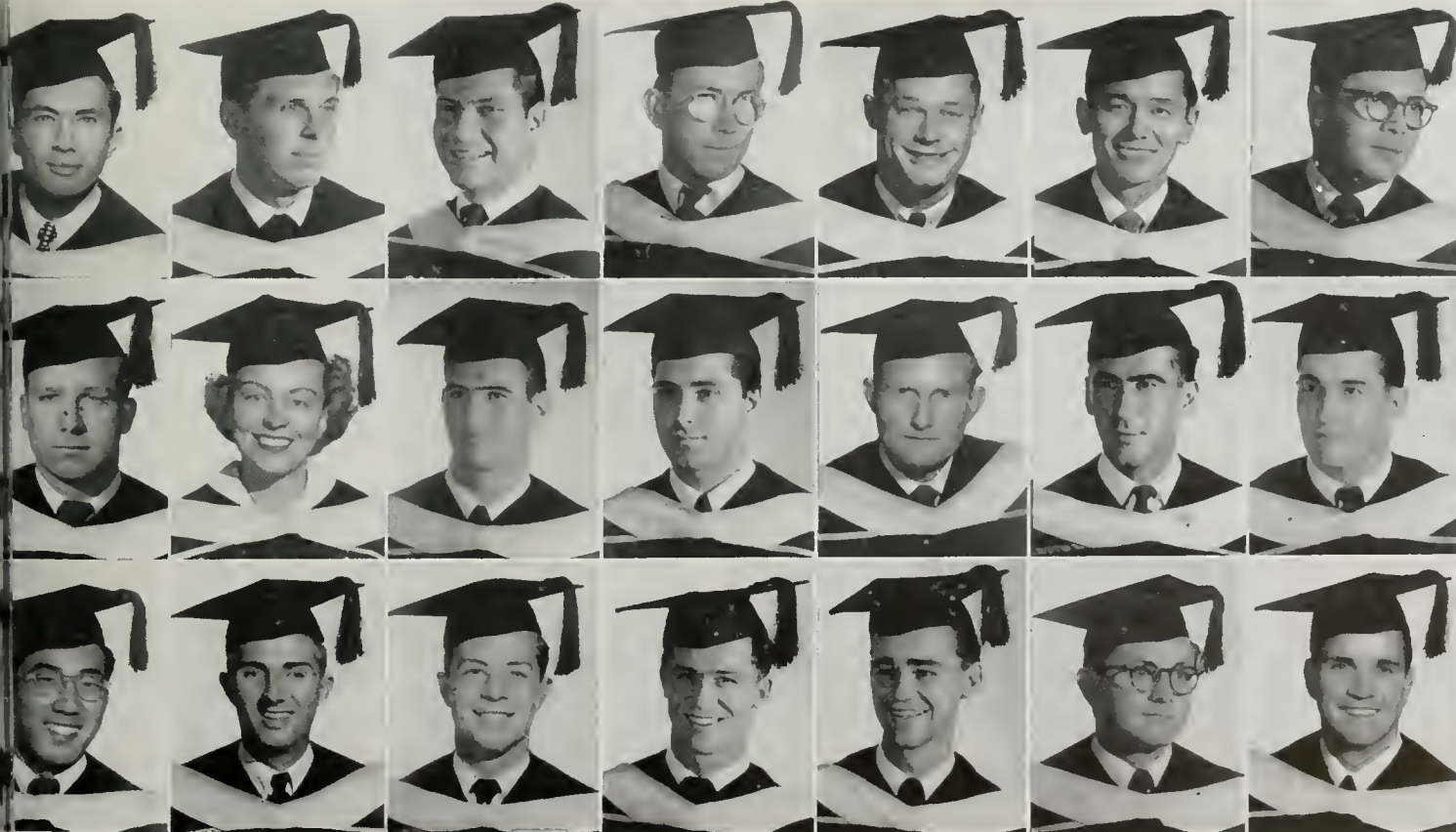

WINNIE K. SAKIOKA; B.S.; Marketing; West Los Angeles; Transfer: Los Angeles City College.

RONALD L. SANDERS; B.S.; Personnel Mgmt.; Los Angeles; ΑΦΩ; MAC.

RICHARD K. SAVAGE; B.S.; Accounting; Holtville, California; Transfer: Central Jr. College; ΑΧΑ; ΒΓΣ; Masonic Club.

CLETUS V. SCHMIDT; B.S.; Finance; Los Angeles, California; Transfer: Compton, Junior College, California.

HAROLD L. SCHMIDT; B.S.; Office Management; Los Angeles, California; Transfer: Compton College, California; Newman Club.

KENNETH D. SCOTT; B.S.; Accounting; Los Angeles, California; Transfer: El Camino College, California; Masonic Affiliate Club 3, 4.

JOHN E. SEIDEL; B.S.; Accounting; Los Angeles; Transfer: Loyola and Los Angeles City College; Newman Club.



MARTIN SHERMAN; B.S.; Los Angeles, California; ΣAM.

SHARADKUMAR SHETH; B.S.; Marketing; Bombay, India; Transfer; Bombay University.

SURYAKANT SHETH; B.S.; Marketing; Bombay, India; Transfer; BHAVAN'S College, Bombay.

PHILIP S. SIRIANNI; B.S.; Personnel Mgt.; Rochester, New York; Transfer; Univ of Rochester; ΑΧΑ.

MARYON SKOLICH; B.S.; Pers. Mgt.; Compton, Calif.; Transfer; Compton Jr. College ATO.

DONALD H. SNYDER; B.S.; Marketing; Los Angeles; Transfer; Los Angeles City College; ΦΚΣ.

JASIO SPIEGELMAN; B.S.; Finance; Warsaw, Poland; SAM.

WILLIAM H. STAINFORTH JR.; B.S.; Prod. Mgmt.; Wallaston, Mass.; Transfer; Brown Univ.

DELMAR DEAN STANTON; B.S.; Finance; Long Beach, California; Transfer; Long Beach City College; ΣN; Class Council 4.

RAMON L. STEELSMITH; B.S.; General Business; Bloomington, Illinois; Transfer; Glendale College; BAX; Varsity Club.

ALBERT J. STEICHEN; B.S.; Accounting; Anaheim, California; Transfer; Fullerton Junior College, California; ΦΚΣ.

WILLIAM E. STEIN; B.S.; Accounting; Los Angeles, California.

DONALD J. STERN; B.S.; Accounting; Los Angeles, California; Accounting Society.

STANLEY S. STONE; B.S.; Finance; Transfer; Los Angeles City College, Sophomore Class Treasurer; TΔΦ; A Cappella Choir.

MYER STRUGO; B.S. Production Management; Los Angeles, California; Transfer; Los Angeles C. C.

THOMAS MAT THIEL; B.S.; Personnel Management and Industrial Relations; Pasadena, California; Transfer; Univ. of Ariz.; ΦΓΔ; Crew.

EARL F. THOMAS; B.S.; Personnel Management and Industrial Relations; Kansas City, Mo.; Transfer; Univ. of So. Calif.; S.A.M.

ROBERT LASH THOMAS; B.S.; Finance; San Marino, California; Transfer; University of California at Berkeley; ΣN; AKΨ.

REED B. TIBBETTS; B.S.; Industrial Relations; Gonzales, Calif.; Transfer; Santa Rosa Jr. College; SAM (Soc for Adv Mgmt.)

JAMES WILLIAM TITUS; B.S.; Accounting; Highland, California; Transfer; San Bernardino Valley College, California; BΘII; Skiing I.

GILBERT W. TORRANCE; B.S.; Marketing; Glendale, Calif.; Transfer; Glendale Jr. College; ΔX.

JOHAN S. TRAGSTAD; M.A.; Bus. Admin. Oslo, Norway; Transfer; Stockholm School of Economics.



JAMES EVERETT WATTS; B.S.; Business Administration; Bakersfield, California; ZΨ.

SAM WECHTER; B.S.; General Business; Los Angeles, California; URA; Badminton and Riding.

GERALD F. WEINER; B.S.; Marketing; Los Angeles, California.

CHARLES M. WEISSTEIN; B.S.; Personnel Management; Beverly Hills, California; TEF; Football I; Varsity Track; Rugby.

LEE B. WENZEL; B.S.; Insurance; Los Angeles; Pres. ΣN; Yeomen Kelps; Pres. Gold Key.

WILLIAM WETSMAN; B.S.; Business Administration; Detroit, Michigan; Transfer; University of Michigan.

JACOB H. WILKIN; B.S.; Accounting; Los Angeles; Transfer; Los Angeles City College; ΦΣΔ.



Thorough grounding for professional work was one of the aims of UCLA's College of Business Administration. In preparing to assume positions on the administrative and management level, students made it their business to know the inside and outside of modern industry plus a few related subjects.

DONALD ALAN SWENSON; B.S.; Marketing; Honolulu, Hawaii; Transfer: University of Hawaii; ΔΤΔ.

MARY M. TAKAYAMA; B.S.; Accounting; Los Angeles, California; XΑΔ; Nisei Bruin Club.

ALICE TASHIMA; B.S.; Finance; San Gabriel, California; XΑΔ.

HAROLD TAYLOR JR.; B.S.; Accounting; Riverside, Calif.; Transfer: Riverside College.

LEWIS G. TEACHENOR; B.S.; Production Management; Arlington, Cal.; Transfer: Riverside Coll.; S.A.M.; Soccer; Track; Cross-Country.

RICHARD M. TEAGUE; B.S.; Finance; Bakersfield, California; Transfer: Bakersfield College, Calif.

ALBERT J. TENZER; B.S.; Accounting; Los Angeles, California; ΒΓΣ.

LVA J. TRIPLETT JR.; B.S.; Marketing; El Segundo, Calif.; ΘΞ.

WILLIAM L. TURNER; B.S.; Marketing; Fort Bragg, California; Transfer: Sacramento State College, California; S.A.M.; Flying Club.

DOUGLAS N. UPSHAW; B.S.; General; ΦΔΘ; Yeaman; Kelps; Gald Key; Yell Leader; Homecoming Exec. Comm.; Queen Contest Chrmn. Jr. Prom.; Alum. Picnic.

WILLIAM N. VESTEY; B.S.; Accounting; Chicago, Illinois; Transfer: Univ of Illinois; ΣΠ.

RUDOLPH VUCHINICH; B.S.; Pers. Mgt. & Industrial Rel.; Southwest Penna.; Transfer: Santa Monica City College.

HUGH K. WALKER; B.S.; Marketing; Pacific Palisades, Calif.; Transfer: Santa Monica City College; ΘΔΧ.

ROBERT E. WARREN JR.; B.S.; Marketing; Perris, Calif.; ΔΦΩ; ΒΓΣ.

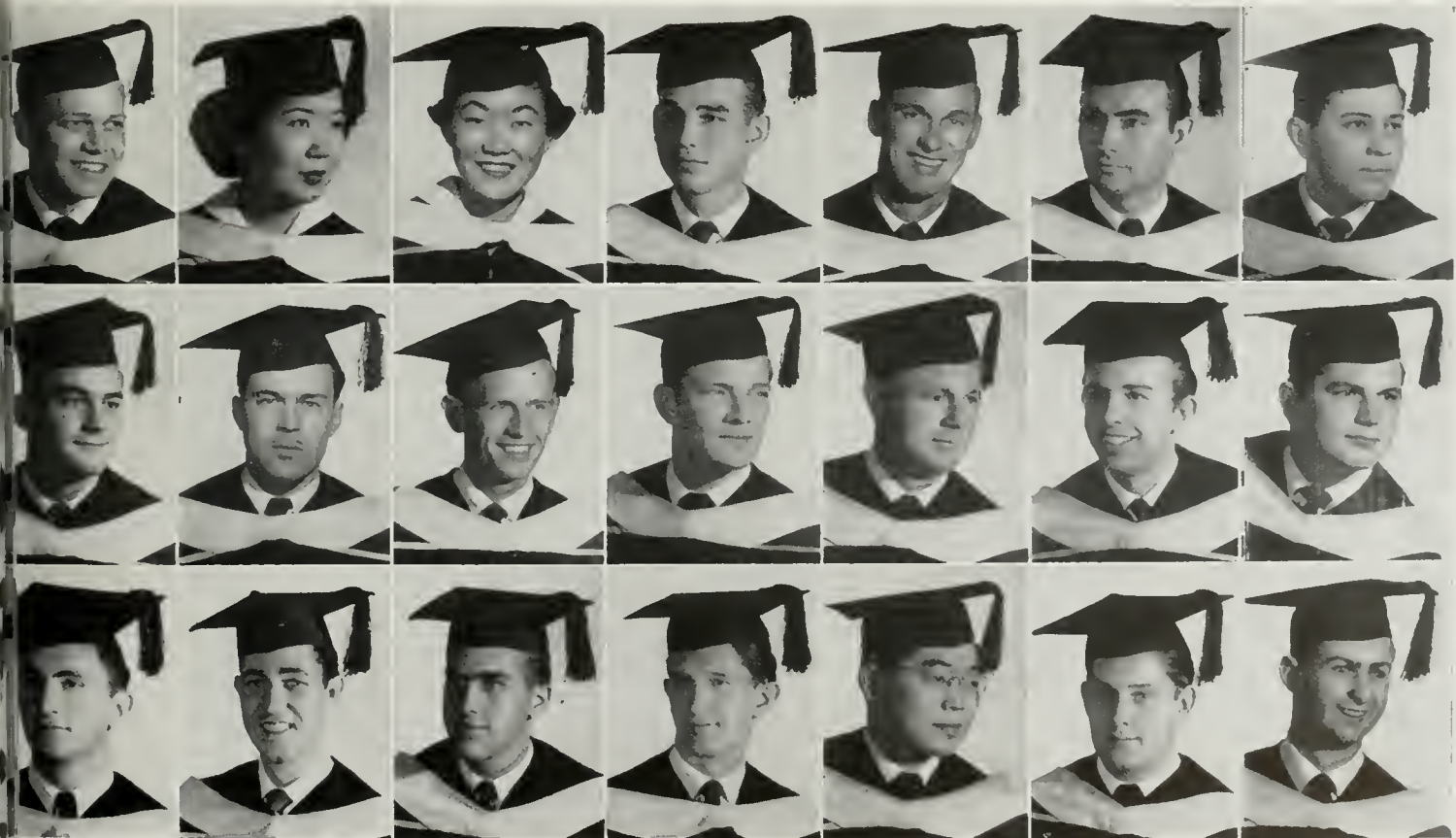

LANLEY M. WINARD; B.S.; Pers Mgt & Industrial Rel.; Los Angeles, Calif.; URA Ski Club as [2] & Sec.

LLOYD RUSSELL WISE; B.S.; Marketing; Los Angeles, California; ΣΝ.

WELL S. WOHLWEND; B.S.; General Business; Los Angeles; ΦΔΘ; Soc. Adv. Mgmt.; Canning Tower.

ROBERT L. WOOLHEATER; B.S.; Accounting; Huntington Park; ΚΣΑ.

SIBURO YOSHIMI; B.S.; Los Angeles, California; Scabbard and Blade.

LAWRENCE E. ZEHNDER; B.S.; Marketing; Los Angeles; ΔΤ; Bruin Rifles; Scabbard & Blade.

SHELDON M. ZIFF; B.S.; Marketing; Los Angeles; ΦΣΔ.



Analytical methods in engineering and properties of materials were the specialty of H. KURT FORSTER, who also spent much time studying nuclear physics.



Busy with research on mass transfer, JOHN C. HARPER found little time to indulge in any mountain climbing or skiing, his favorite weekend diversions.



Representing UCLA in the Los Angeles branch of Radio Engineers was W. JULIAN KING, professor of engineering who was secretary-treasurer of the group.

engineering

The UCLA College of Engineering, which is less than seven years old, has granted almost seven hundred degrees. The College has several unique facilities, including four different computers, a supersonic tunnel, a small wind tunnel, and a propulsion test facility. The faculty members number sixty-five, with an additional research staff of fifty-five, a mechanics and clerical staff of eighty-seven, and one hundred thirty part-time student assistants. In a report on Engineering's progress given at a dinner honoring the College, L. M. K. Boelter, Dean of the College, spoke of the "concept of the unified engineering curriculum" which would give the student a "strong, well rounded and adequate educational experience." The unification concept, said Dean Boelter, requires the engineering student to have experience "not only in physics and chemistry, but also in a portion of the life sciences" and "on the experimental solution of engineering problems." In addition to work on campus leading to the Master's and Doctor's degrees, work is done off-campus for a M.S.



L. M. K. BOELTER came to UCLA in November 1944 as dean of the College of Engineering. Dean Boelter came from Berkeley, where he had been the associate dean of the College of Engineering.



WESLEY L. ORR, assistant dean of the engineering department and professor of engineering, was especially interested in helping students with particular problems.

Professor of engineering **WALTER THOMSON** has been at UCLA since the summer of 1951. Before that Dr. Thomson taught at the University of Minnesota.

Engineering's **CRAIG L. TAYLOR'S** interest in artificial limbs and human exposure to extreme heat was closely allied to bio-technology, which he taught.

ROY D. BARTLOME; B.S.; Electrical Engineering Honor Society; ΦΑΣ; ESUCLA (Engineering Society).

RONALD JEFFERIES City College; Engineering; Long Beach; B.S.; Mechanical; Transfer; Long Beach, California; Engineering Society.

CLARENCE U. BENTON; B.S.; Civil Engineering; Resedo, California.

HARRY BERGERSON; B.S.; Mechanical Engineering; Brooklyn, New York; Transfer; Los Angeles City College; TBE; Engineering Society.

EDWIN BRIDGES; B.S. Engineering; Long Beach, California; Transfer; Long Beach City College; Engineering Society.

CHARLES S. BRONEER; B.S.; Engineering; Burbank, California; Engineering Society.

EARL THOMAS BUTCHER; B.S.; Engineering; Covina, California; Engineering Society; Y-Coop.

JERRY CAIN; B.S.; Electrical Engineering; L.A.; ΦΓΔ; Yeomen; Fresh-Soph Councils; Engineering Society.

ARTHUR T. CHEW; B.S.; Civil Engr.; Los Angeles; Engr. Soc.

FREDERICK CHRIST JR ; B.S.; Engineering; Long Beach, California; Transfer; Long Beach City College; Engineering Soc.; Christian Science Organization.





Eight feet in diameter, this integration sphere was large enough to hold a man. It was painted white inside for the purpose of investigating the effect of the visual environment on behavior. Incandescent, sodium and mercury lamps were used for studying types of illumination and visual fatigue.

**DAVID ALBERT DER-
ING;** B.S.; Engineering;
Beverly Hills, California;
Engineering Society.

LAWRENCE S. ELTON;
B.S.; Engineering;
Eleele, Kauai, Hawaii;
Transfer: Stanford Uni-
versity.

GEORGE T. ENDSLEY;
B.S.; Electrical Engi-
neering; Transfer:
Campton College, Cali-
fornia; Football; Crew.

FREDERIK A. FIGGE;
B.S.; Civil Engineering;
Los Angeles; Engineer-
ing Society.

JOHN P. FREEMAN;
B.S.; Civil Engineering;
Monterey Park; Califor-
nia; Engineering Soc-
iety; Crew; Rifles;
Cadet Captain Infantry.

STANLEY FUTTERMAN;
B.S.; Civil Engineering;
Los Angeles, California.

JOHN J. GEISZLER;
B.S.; Mechanical En-
gineering; Bell, Calif.;
Transfer: Campton Jr.
Coll.; Engineering Soc.
Pres. and Sac. Chrmn.

JOE G. KISE; B.S.;
Structural Engineering;
Los Angeles, California;
Transfer: Los Angeles
City College; Engineer-
ing Society.

WILLIAM S. KUNKE;
B.S.; Mechanical and
Industrial Engineering;
Sun Valley, California;
Transfer: Los Angeles
C. C.; Engineering Soci-
ety.

**JOHN G. LAUGHLIN
JR.;** B.S.; Electrical En-
gineering; Mantebella,
California; Transfer:
East Los Angeles J. C.;
Engineering Society.

CHARLES LOTTERMAN;
B.S.; Engineering; Cul-
ver City, California;
Transfer: Los Angeles
City College; Engineer-
ing Society.

SEE S. LEE; B.S.; Elec-
trical; Los Angeles,
California.

**KENNETH GEORGE
LINDH;** B.S.; Engineer-
ing; North Hollywood,
California; TBI; En-
gineering Society.

BRUCE W. LITTLE; B.S.;
Mechanical Engineer-
ing; Venice, California;
Transfer: John Muir,
Pasadena; Engineering
Society V. Pres.





The UCLA College of Engineering took full possession of its dramatic building during the year. The now familiar sight of this ultra-attractive edifice was much in evidence at the '51 South "C" Holiday, when powerful Hollywood klieg lights directed the public's attention toward its smooth lines.

GEORGE GORTEN; B.S.; Engineering; Vienna, Austria; Transfer: L.A. C.; Engineering Society; Assoc. Manager CALIFORNIA ENGINEER.

WILLIAM F. HODE; B.S.; Civil Engineering; South River, New Jersey; American Society of Civil Engineers; Newman Club; Football; Swimming.

E. DALE HARTLEY; B.S.; Mechanical Engineering; Los Angeles; Transfer: Los Angeles City College; TBII.

FRANK K. HERRICK; B.S.; Mechanical Engineering; Los Angeles, California; Engineering Society.

WILLIAM R. HILKER; B.S.; Mechanical Engineering Society.

DANIEL G. KAZARIAN; B.S.; Engineering; Los Angeles; Transfer: Los Angeles City College; Engineering Society.

CHARLES C. KIRSTEN; B.S.; Electrical Engineering; Los Angeles, California; Transfer: Pasadena City College; TBII; Engineering Society.

THEODORE LIPSCHULTZ; B.S.; Electronics; Palmdale, California; EII; Engineering Society; Homecoming.

FREDERICK McCORMICK; B.S.; Electronic Engineering; Los Angeles, California; Engineering Society.

FAKHRI MAJDALI; B.S.; Engineering; Los Angeles, California; Transfer: East Los Angeles Junior College.

CHARLES RIBORY MANN, B.S.; General Engineering; East Hampton, N. Y.; Transfer: Sterns Ins. of Tech., N. J.; XΦ; Conning Tower; Rifle Team.

MAURICE R. MEYERS; B.S.; Engineering; Calcutta, India; Transfer: Bengal Eng. Coll., India; Enq. Soc.; I.A.S. Pres. Y Coop.

PETER M. MOODY; B.S.; Mechanical Engineering; Culver City, California; ΦΚΨ; TBII; Baseball 3.

MARVIN ALFRED MOSS; B.S.; Mechanical Engineering; Transfer: Mt. San Antonio College; Engineering Society; Assoc. Ed. CALIFORNIA ENGINEER.



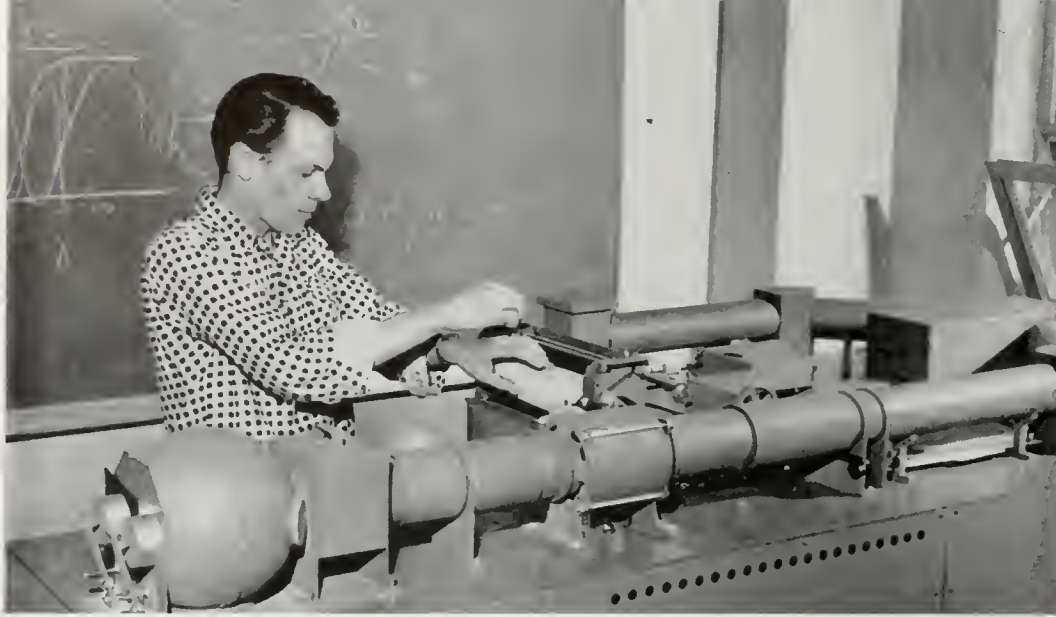

Another of the interesting pieces of apparatus to be found in the engineering building was the General Electric-Hardy spectrophotometer, which was available to anyone on campus who had legitimate use for it. It was used to plot spectral reflection and for information on the spectral curve.

GLENN JAMES MUIR; B.S.; Civil Engineering; Van Nuys, California; Transfer: Los Angeles City College; Engineering Society.

SAMUEL A. MYERS; B.S.; Aeronautical-Mechanical Engineering; Whittier, Calif.; Transfer: Fullerton Junior College, California.

EMANUEL OBEN; B.S.; Engineering; Los Angeles, California; Transfer: L.A.C.C.; IIAΦ; Engineering Society; Class Council 4.

ROBERT NELS PETERSON; B.S.; Engineering; San Fernando, California; Transfer: Los Angeles City College.

JAMES D. REVELL; B.S.; Mechanical Engineering; Los Angeles, California; Transfer: University of Toledo, Ohio; ΣAE.

JAMES E. RIOPELLE; B.S.; Civil Engineering; Transfer: Long Beach C.C.; ΦΚΨ; TBII; Pres., V. Pres., Sec.; Engineering Society.

RICHARD J. RUNDLE; B.S.; Civil Engineering; Fresno, California; Transfer: United States Naval Academy, Maryland; ΔΤΔ; ΧΕ.

EDWIN S. SCHALLER JR.; B.S.; Mechanical Engineering; Burbank, California; Transfer: Glendale City College, California; ΚΣ.

DONALD LEE SCHILLING; B.S.; Engineering; Baltimore, Maryland; Transfer: Los Angeles City College; Engineering Soc.; Newman Club.

ROBERT E. SCHMIDT; B.S.; Engineering; Long Beach, Calif.; Transfer: Long Beach City College; TBII; Engineering Society; Hiking Club.

FREDERICK H. SHEPHERD; B.S.; Engineering; Beverley Hills, California; ΔΚΕ.

VLADO VAL SKORO; B.S.; Industrial Engineering; Los Angeles, California; ΔΣΦ; Engineering Society; Track.

ALVIN BERT SMEE; B.S.; Electrical Engineering; Los Angeles; Transfer: Los Angeles City College; ΣΦΔ; E.S.U.C.

EARL FRANKLIN SMITH; B.S.; Engineering; Torrance, California.



JEROME EUGENE SMITH; B.S.; Engineering; Van Nuys, California; Engineering Society.

RODNEY SUTHERLAND; B.S.; Process Engineering; Glendora, California; Transfer: Citrus Junior College; TBII; Engineering Society.

DANIEL H. VROOMAN; B.S.; Electrical Engineering; North Hollywood, California; ΣΦΔ; Engineering Society.

ALEXANDER O. WILLIAMAN; B.S.; Mechanical Industrial Engineering; Los Angeles.

HUGH THOMAS WILSON; B.S.; Mechanical Engineering; Los Angeles, California; ΦΚΨ; Engineering Society; Track.

WILLIAM L. WINOCUR; B.S.; Electrical Engineering; Los Angeles, California; AEII; Engineering Society.

WILBUUR J. WOODSIDE; B.S.; Electrical Engineering; Glendora, California; Transfer: Glendale City College; Engineering Society.



Weighing lucite-encased oil-producing rock was part of the process involved in the study of the effect of fluidity on the production of petroleum. These studies also pertained to soils and water-bearing formations. The oil industry closely follows the work done in this part of the department.

ROBERT C. SANDERS;
B.S.; Electrical Engineering; El Monte, Calif.; Transfer: Pasadena C. C.; Engineering Society; A Copella Chair.

HOWARD JAMES SMITH;
B.S.; Mechanical Engineering; South Gate, California; Σ AE; Conning Tower; Kelps; E.S.U.C.

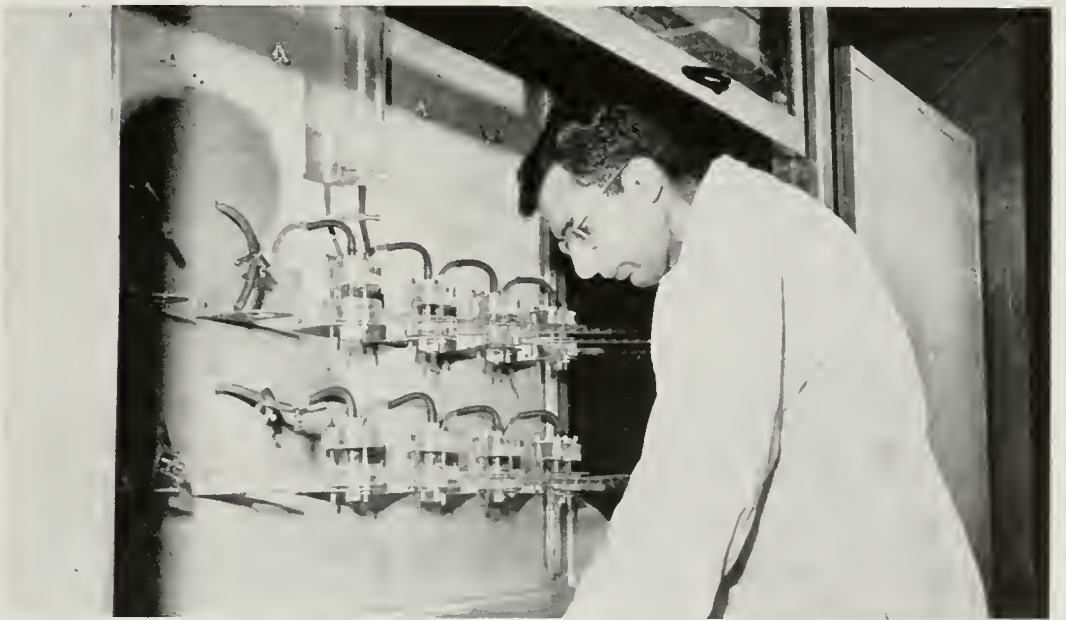

Taking readings from apparatus used in graduate study, AZIZ ODEH, from Palestine, tabulated the flow of fluids through porous media. His work will apply toward improving the recovery of petroleum, more efficient production, and conservation of petroleum in the course of production of that product.



HENRY YOSHIMOTO;
B.S.; Mechanical Engineering; BTH; Gald Key; Yeoman; YMCA; Engineering Society; Nisei Bruin Club.



PAUL A. DODD, Dean of the College of Letters and Science and a third of UCLA's three man interim administrative committee, found that his photographic hobby was great diversion in odd moments.

letters and science

Under the direction of Paul A. Dodd, the College of Letters and Science, one of the oldest colleges on this campus, offered a liberal basic program on which the professional schools depend. During the last two years, graduate enrollment increased until two-thirds of the approximately three thousand graduate students on the campus are in the College of Letters and Science. There are four major divisions of study in the College: Humanities, Physical Sciences, Social Sciences and Life Sciences. The twenty-four regular departments offer thirty majors, including inter-departmental majors, and special curricula. Last fall, the college inaugurated an Honors Program which gave to superior students opportunity for added intellectual activities. Besides the recently completed Chemistry-Geology Building, to be occupied early in the summer, plans were made for a new humanities building, a building to handle astronomy, mathematics, numerical analysis, and meteorology, and for a \$2,500,000 life science building, which will be constructed adjacent to the Medical Building.

ROY DORCUS, assistant dean of the College of Letters and Science, division of life sciences, busily served on fifteen of the different university committees.





At the beginning of a semester, the thought of a six-hour lab could be quite unappealing yet students often found that these periods were among those that they enjoyed most. When it came to a subject like zoology, first-hand observation in lab sessions was definitely a necessity to learning.

Dr. JAMES GRANT, divisional dean of social sciences, College of Letters and Sciences, was vice-chairman of the Academic Senate, the southern section.

FRANKLIN ROLFE, Letters and Science dean of the humanities division, spent the year in Europe on a sabbatical. Dr. Rolfe has been at UCLA since 1932.

Recently elected a Fellow of the National Academy of Sciences was WILLIAM YOUNG, assistant dean of the Letters and Science physical science division.



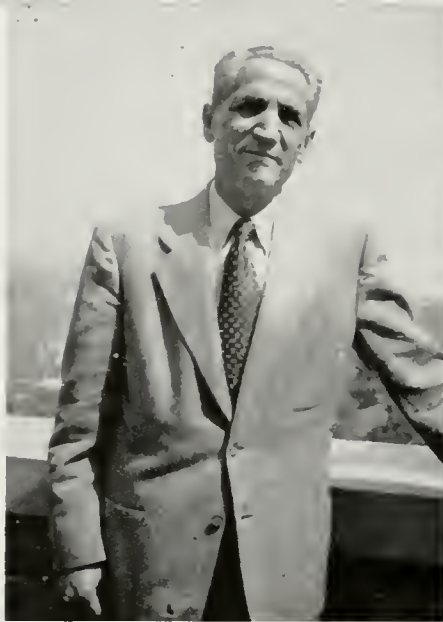

HERMENEGILDO CORBATO, professor of Spanish, recently traveled to Spain for documents about the early Spanish theater, one of his chief study interests.



Manager of the Counseling Center and lecturer in psychology were two titles of **DOROTHY CLENDENEN**, who came to UCLA in 1948 from Syracuse University.



Chemistry department chairman, **FRANCIS BLACET**, has been at UCLA since 1932. A sportsman, he enjoys fishing but doesn't get a chance to do much.



JOSEPH BIRDELL, associate professor of anthropology, was interested in the genetical approach to evolution. Dr. Birdsell enjoyed going trout fishing too.



History classes conducted by Professor **DAVID K. BJORK** have been in session at the University of California at Los Angeles for the last twenty-nine years.

ODETTE A. ABDUN-NUR; A.B.; Psychology; Los Angeles, California.

JOHN G. ABERCROMBIE; B.S.; Zoology; Boulder City, Nevada.

CONNIE E. ABRAM; A.B.; Psychology; Spurs; A W S Association and Executive Board; OCB; SCOP 1, 2; C Councils 1, 2, 3.

LILA JUNE ORKAND; A.B.; General Elementary Education; New York City.

HARRY K. ORBACH; B.S.; Chemistry; Los Angeles, California; ΦΔΤ.

LOIS JANE ARKUN; A.B.; Pre-Social Welfare; Transfer: Santa Barbara; ΣΔΤ; Pre-social Welfare Association; AWS Orientation Comm.



JOHN ROLAND BAIN; A. B.; Geology; L. A.; ΒΘΠ; UCLA Geological Society.

CAROLYN F. BAILEY; A.B.; Elementary Ed.; Santa Monica; ΚΔ.

LOIS ANN BAKER; A. Kind. Prm. Ed.; Fresno State College; ΑΧΩ; ΔΔ Trolls; Bruin Board.



JOHN ESPEY, associate professor of English, has written three books on Chinese life, and now writes articles for the New Yorker and for Harper's Magazine.

ROBERT GLENDINNING, professor of geography and chairman of the department, was interested in desert and regional geography and in camping.

U. S. GRANT, professor of geology, testified for the State Attorney General's office on the controversial tidelands suit between the state and federal government.

AROLD ARNOLD ADLER; A.B.; Zoology; Ukersfield, California; Transfer: Santo Moni- City College; Creative Writing Club.

DOROTHY M. AEGERTER; A.B.; History; ΦM; Spurs; Occupational Conf. Chrmn.; AWS Exec. and Assoc. Bds.; SOUTHERN CAMPUS; Class Council 2.

YOSHIO AKIYAMA; A.B.; Bacteriology; Los Angeles, California.

SALLY ANN ALDER; A.B.; General Elementary Education; Los Angeles, California; AOTT; ΔΦT.

JAMES A. ALGIE; A.B.; Political Science; Pacific Polisesodes, California; ΠΣΑ.

GEORGE E. ALLEMANN; A.B.; Economics; West Haven, Connecticut.

VIRGINIA J. ANDERSON; A.B.; Bacteriology; Los Angeles, California; Transfer: Red Oak Junior College; Red Oak, Iowa; ΦΣ.

DOROTHY M. ARMSTRONG; A.B.; Pre-social Welfare; Los Angeles; Pre-Social Welfare Association; Allegiate Council for United Nations.

KEITH ANN ARNOLD; A.B.; General Elementary Education; Transfer: Santa Barbara College; ΞΩ; YWCA; SOUTHERN CAMPUS; Class Councils.

WAKICHI M. ASANO; Watsonville, California; A.B.; Mathematics; Transfer: Hartnell, California; Bruin Christion Fellowship 4.

DIONE ANITA ASHER; A.B.; Sociology; Los Angeles, California; ΦΣΣ.

ESTEN J. ATWOOD; A.B.; Political Science; Encina, California; Transfer: Los Angeles City College.

JAMES AUGUSTINE; A.B.; Political Science; Los Angeles, California; Transfer: Pomona College, California.

J. BAIN; A.B.; Los Angeles, California.



HARRY BALL; A.B.; Life Science; Hermosa Beach; TΔ; Varsity Club; Men's Athletic Board; helps.

LOIS CATHERINE BANKS; A.B.; General Elementary Education; Pasadena, Calif.; Transfer: Posodena City College; ΑΔΘ; C.S.T.A.

PAUL ROBERT BARKIN; A.B.; Psychology; Los Angeles, California; ΔN; Orientation Committee; Traditions Committee.

MANNY I. BARNEY; A.B.; Pre Social Welfare; Transfer Los Angeles City College; Masonic Club; Pre-Soc-Welf Assoc.

KATHY BARR; A.B.; Los Angeles, California; ΑΔΠ.

WILLIAM A. BARR; A.B.; Sociology; Athens, Tenn.; Transfer George Pepperdine.

GEORGE E. BARRETT JR.; A.B.; Sociology; Venice, California; Transfer: Santa Monica College, California.



Chairman of the mathematics department, **MAGNUS HESTENES**, occupied his time with the position of mathematician of the Institute of Numerical Analysis.

ALFRED E. LONGUEIL, professor of English, has taught at UCLA since 1922. Dr. Longueil was especially interested in medieval and also romantic literature.

Assistant professor of philosophy **HANS MEYERHOFF**, at UCLA since 1947, was most interested in ethics, social philosophy and the philosophy of literature.

LOUIS TURBAY BASCOY; A.B.; Zoology-Psychology; Transfer: Los Angeles State College; Cal Men; Senior Representative; Intramural Track.

BYRON A. BATCHELLER; A.B.; Psychology; Monterey Park, California; Transfer: Pasadena City College, California; BOII.

RALPH H. BAUER; B.S.; Chemistry; No. Hollywood; A M G ; AXΣ; NROTC; Conning Tower.

FREDERICK BAUMANN; B.S.; Chemistry; Los Angeles; Transfer: Los Angeles City College.

RICHARD S. BEAVER; A.B.; International Relations; Los Angeles, California.

MARVIN E. BENSON; A.B.; Economics; Los Angeles.

LOUISE S. BENZIO; A.B.; Elementary Education; Long Beach, California; Transfer: Long Beach City College; Wesley Foundation.

RICHARD L. BLISS; A.B.; Geography; Ojai, Calif.; Transfer: Ventura Junior College.

JACK HERBERT BLOCH; A.B.; Pre-Med.; Los Angeles, California; ΦΗΣ; AMT.

JORDAN J. BLOOMFIELD; B.S.; Chemistry; Burbank, California; ΦΗΣ; ΦAT; ΘME; Pres. Student Affiliates American Chemical Society 4.

BETTY FRANCINE BLUM; B.S.; Psychology; Los Angeles, Calif.; Transfer: Mills College, Calif.; ΦΣΣ; Varsity Show 4; Hillell Club 3.

PERSIS ELLEN BOONE; A.B.; Gen. Elem. Educ.; ΑΓΔ; MAC; Ca-Ed Auxiliary 3, 4; Ticket Sales Chrmn. AWS Dance; URA Soc. Chmn.; Class Councils.

MARCIA H. BORIE; A.B.; English; L.A.; ΣΘΠ; Outstanding Spur 1949; Col Club Chr. 50-51; ΠΔE; URA Club Council; Univ. Aff. Club.

JOAN B. BORCHE; B.S.; Pre-Med; Chemistry; AS; IΣ Pre-Med Society; J Secretariat 2; SOU ERN CAMPUS 2, 3.



MARGARET BRIDGMAN; A.B.; Psychology; ΔZ; SOUTHERN CAMPUS 1; YWCA; Masanic Club; OCB Secretary; Orientation 3; Class Councils 1, 3, 4.

ANDRE C. BRIGGS; A.B.; Psychology; Posadero, California; Univ. Coop. Housing Assoc.; Vice Pres. Landfair House; Track 1.

JAMES H. BRIGHAM; A.B., Pre-Med; Zoology and Public Health; Los Angeles, California; Transfer: Los Angeles City College; ΑΦΩ.

PATRICIA LOU BROCK; A.B.; Political Science; Los Angeles; ΔΓ; AMI; SOUTHERN CAMPUS 1; NSA 3, 4; Homecoming 3.

EMMA JEANNE BROWN; A.B.; Economics; Los Angeles, California; ΔΣΘ.

NANCY ANN BROWN; A.B.; Sociology; Los Angeles, California; ΔΔΔ; Spurs; Prytanean; Freshman vice-president; Homecoming; Village Relations, 3, 4; Jr. Prm; Dean's Comm.

JAMES A. BROWN JR.; A.B.; Political Science; San Fernon Calif.; ΘΔX; Pres.; Treasurer; Judicial Committee.



EARL J. MILLER, professor of economics and Dean of Students until 1948, enjoyed sailing and playing with his four grandchildren, all under two years old.

Shepherd Ivory Franz Hall, still called the "life science building" by many, was a site early known to Letters and Science students because so many take freshmen psychology courses. Class out, students might be talking about anything from chimpanzees to neuroses.

MURLEY BENNETT; B.S.; Elementary Education; Burbank; ΣΚ; Min Christian Fellowship.

ANNETTE L. BERMAN; A.B.; General Elementary Education; Los Angeles, California; Transfer: University of California at Berkeley.

DONALD FRANK BURNS; A.B.; Political Science; Detroit, Michigan; Transfer: University of Michigan; ΦΣΔ.

MONROE H. BERNSTEIN; A.B.; Los Angeles, California; Cal Men; Hillel Club.

FRIEDRICH BEYERLE; B.S.; Chemistry; L.A.; ΦΔΤ; DMS; Affiliate member of Am. Chem. Soc.

ROSMARIE BIRKHAUSER; A.B.; Kindergarten Primary Education; San Marino, Calif.; ΓΦΒ.

DOYLE O. BLANEY; A.B.; Economics; Los Angeles, California; Transfer: Pasadena City College; ΘΣ.

DOLLY BOWER; A.B.; Speech; L.A.; Transfer: Jackson College.

HELEN M. BOWEN; A.B.; General Elementary Education; L.A.; Transfer: Los Angeles City and State Colleges; YWCA Coop.

PATRICIA A. BOYCE; A.B.; English; Bakersfield, Calif.; Transfer: Bakersfield College.

KELLY BRADY; B.S.; Psychology; Long Beach, California; Transfer: Long Beach City College.

FRANCIS O. BRAGG; A.B.; Zoology (Pre-Med); Sharon, Penn.; Central College, Fayette, Missouri; Pre-Med Association.

LITA JOY BRANDT; A.B.; General Elementary Education; Los Angeles; ΦΣΣ; Panhellenic.

DONALD H. BREESE; A.B.; History; Ventura, California; Transfer: Ventura Junior College, California.



MURLEY BROYLES; A.B.; English-Speech; Los Angeles, California; Transfer: Los Angeles City College, Acacia.

JAMES BRUST; A.B.; International Relations; Los Angeles; "Sunshine to Burn;" A Copella Choir 1.

DAPHNE E. BUGENTAL; A.B.; Psychology; Santa Barbara, California; Secretary of Psychology Club 3, 4.

ROBERT W. G. BUGENTAL; A.B.; Psychology; Transfer: Glendale College; ΑΦΩ V.P.; Pres. Psych. Club; Homecoming Parade Chairman 1951.

HERBERT M. BULLOCK; A.B.; Los Angeles, California.

PEGGY BURBANK; A.B.; Elementary Education; Los Angeles; California; ΠΒΦ president; ΠΔΣ-Sours; Trolls. SOUTHERN CAMPUS associate editor; Class councils.

JUNE MARIE BURNS; A.B.; History; Transfer: San Diego State College; ΦΜI NSA 2; OCB 2; Jr. Panhellenic secretary; Class Councils 2, 3, 4.



Royce Hall chimes hourly brought before-class confusion. Students poured into their seats fresh from ten-minute socializing sprees or a hot cup of co-op coffee. If the instructor wasn't there, early students were fairly well organized by his arrival. Then, class, again!



HUGH MILLER, professor of philosophy who has been at UCLA for twenty-five years, claims he likes to walk, and his favorite relaxation is music and people.

JAMES DALE BURTON; A.B.; Economics; South Pasadena, California.

LEO L. BUCHNER; A.B.; Bacteriology; Brooklyn, No. Y.; Transfer: L. A. C. C.; $\text{KT}\Sigma$; Pre-Med. Soc.; **DAILY BRUIN;** **SCOP;** Hillel; **RCB.**

PAQUITA C. BURKET; A.B.; English; Ventura, California; Transfer: Dominican College, California; $\text{T}\Phi\text{B}.$

JEROME REMER BUSH; A.B.; Sociology; Los Angeles; Transfer: Santa Monica City College; Wrestling 1; Rifle Team, 2.

SHIRLEY BUTTERFIELD; A.B.; Kindergarten-Primary Education; Pasadena, California; Transfer: Pasadena City College; $\Sigma\text{K}.$

DON BRUCE CAMERON; A.B.; Pre-Med (Zoo-Psych); St. Petersburg, Florida; $\Delta\text{CA};$ German Club; **YMCA.**

MARTIN C. CALAWA; B.S.; Public Health; Fresno, Calif.; Transfer: Univ. of Southern Calif.; Bruin Pul Health Assoc. Presid 4.

SALLY CEASER; A.B.; Elementary Education; South Pasadena, Calif.; Transfer: John Muir Junior College; **KKT;** $\Phi\text{BK}.$

JOHN CHANDLER; A.B.; English; L.A.; $\Delta\text{T}\Delta;$ Kelps; Gold Key; Varsity Club; Yeomen; Student Board R.C.B.; **O.B.F.**

PATRICIA CHILDRESS; A.B.; Mathematics; Los Angeles, California.

NORIKO CHIWAKI; B.S. Chem; San Francisco, Calif.; $\Phi\text{BK};$ Nisei Bruin Club; **AMT;** $\text{I}\Sigma\text{H};$ **HME.**

WALTER A. CHENOWETH; A.B.; Political Science; San Francisco, California; **B\O\H.**

CHRIS CHRISTENSEN; B.A.; English and Education; **AX\Omega;** **ASUCLA** Vice-president; **Col** Club; **Trolls;** Sophomore Vice-president; **AW**S Executive Board.

ANN LOUISE CIERLI; A.B.; History; Berkeley, California.



MARY L. CONOVER; A.B.; Spanish; Los Angeles, California; Transfer: Los Angeles City College; $\Phi\text{M};$ $\Delta\Delta\text{E};$ **AMT}; $\Sigma\Delta\text{H}.$**

RICHARD L. COSKEY; A.B.; Pre Med (Psych Zool); Beverly Hills, Calif.; $\Phi\Sigma\Delta.$

ROBERT M. COTTAM; A.B.; Geography; Los Angeles; Transfer: Dixie Junior College, St. George, Utah.

LLOYD B. COTTER JR.; A.B.; English - Speech; North Hollywood, California; Transfer: Los Angeles City College; Folk Dance Club; Ski Club.

FRANCES E. COTTRELL; A.B.; French; Los Angeles, California; $\text{I}\Delta\Phi;$ French Club.

ROBERT L. CRAFT; A.B.; Political Science; Yonkers, New York; **AXA** Pres.; **MAC};** Council and Honorary President; **IFC}.**

LORRAINE J. CROCK; A.B.; General Elementary Education; Los Angeles, California; **Phi**teretes.



DR. ROBERT NEUMANN, assistant professor of political science who came to UCLA in 1947, chairmanned the International Relations curriculum at UCLA.



PIER-MARIA PASINETTI, assistant professor of Italian, who directed the world literature course, still found time for his favorite pastime, going to the movies.



DANIEL POPPER, associate professor of astronomy and chairman of the department, did his research at Mt. Wilson Observatory in the study of solar spectra.

NICE A. CAMPBELL; B.S.; English; Orange, Calif.; AOH.

SHIRLEY F. CAPELLE A.B.; General Elementary Education; Ng Hollywood; AΣΔ; Masonic Club; Senior Council; Westminster Club.

LOUIS CARABINI; B.S.; Pre-Med; Transfer; Riverside Junior College, California; Amer. Pre-Med Assoc.; Newman Club.

HELEN RAE CARLSON; A.B.; Bacteriology; Riverside, Calif.; Transfer; Riverside College; AΔX.

DENNIS E. CARPENTER; A.B.; Political Science, Torrance, California; Transfer; Los Angeles City College; ATΩ.

MARY ANNE CASKEY; A.B. Education; Inglewood, California; Transfer; Chico State College, California; IΛΘ; Masonic Club.

BARBARA ANNE CATER; A.B.; Pre-Librarian; Los Angeles, California; KΦZ.

ELVIN L. CLAYTON; B.S.; Geography; San Diego, Calif.; Transfer; San Diego Junior College.

ROBERT M. CLEGG; B.S.; Marketing; Los Angeles.

NINA PARKER CLEGG; A.B.; Psychology; Bronxville, New York; Transfer; Colby Junior College, New London, New Hampshire.

CAMILLA CLIFF; A.B.; Education; L.A.; AΦ; Fr. SR. Jr. Councils; Shell & Oar.

JERRIE COHEN; A.B.; Education; L.A.; ΣΔT; Co-ed Auxiliary.

ADRIENNE R. COHEN; A.B.; General Elementary Education; Los Angeles, California.

CHARLES D. CONNETT; B.S.; Economics; San Pedro, Calif.; Acacia.



JAMES O. CROMWELL; B.S.; Geography; Los Angeles, Calif.; Transfer; Santa Monica C. Tiller and Sail; Newman Club; Ski Club.

PATRICIA A. CROWLEY; A.B.; General Elementary Education; Los Angeles, California; Transfer; Los Angeles City College; YWCA Coop.

MAE B. CUSHING; A.B.; Elementary Education; Los Angeles; Transfer; Los Angeles State College.

JAMES MARKL DALE; A.B.; Political Science; Los Angeles, California; Transfer; El Camino, California.

ROGER BRYANT DAKIN; A.B.; English; Posadero, California.

RONALD F. DAMERON; A.B.; Political Science; Hughson, California; University Coop. Housing Assoc.; Pres. Wesley Foundation.

PATRICIA LOU DARLING; A.B.; Kindergarten-Primary Education; Selma, California; Transfer; Reedley College, Reedley, California; AXΩ.



Assistant professor of sociology **PHILLIP SELZNICK** had published two books, and was interested in the problems of administration on the sociological level.

ELI SOBEL, assistant professor of German, was to teach history of German civilization in the UCLA summer school session this year at the University of Munich.

Founder of the Italian department in 1935, Berkeley graduate **CHARLES SPERONI** acts as its chairman. He plans to teach UCLA summer session in Italy.

ALLAN GLENN DAVIS; B.S.; Production Management; Los Angeles; ΔX; Bruin Rifles 1, 2; Rifle Team 1; Bruin Ice Skating 1, 2.

JAMES HERMAN DAVIS; A.B.; Political Science; ΣAE; ΙΙΚΔ; Pres. ASUCLA; Cal Club; Gold Key; Kelps; Yeoman, Homecoming Chrmn, '50.

ROBERT C. DAVIS; A.B.; Psychology; Long Beach, California; Transfer; University of California at Berkeley.

VIRGINIA A. DAVIS; A.B.; Elementary Education; ZTA; ΔΦΤ; President; SOUTHERN CAMPUS; OCB; YWCA; Caed Auxiliary.

WILLIAM E. DEANE; A.B.; Spanish; Los Angeles; ΣΔΠ; AMP.

PATRICIA ANN DEATON; A.B.; Psychology; AΞΔ; ΦBK; Orientation Board 3; Student Judicial Board Chairman 3, 4; Westminster Club; Class Council 3.

BEVERLEE I. DeBOD; A.B.; Education; Hawthorne, California.

CARMEN ANN DEL RE; A.B.; Italian; Los Angeles; ΘΦΔ.

WILLIAM K. DENISON; A.B.; Math.; Transfer; Los Angeles City College; Los Angeles, California.

HOWARD F. DEPUTY; A.B.; Zoology; Hawthorne, California; Transfer; El Camino Junior College, California.

DEBBY DIAMOND; A.B.; Kindergarten - Primary Education; Los Angeles; ΣΔΤ; Bruin Host 2; AWS Activity Banquet 3; Class Councils 1, 2.

THERESE DIAMOND; A.B.; History; Paris, France; Transfer; Sorbonne, Paris; Swim Club; Ski Club; Tiller and Sail.

ROBERT G. DIARD, JR.; A.B.; Political Science; Inglewood, California; Transfer; Springhill College, Springhill, Alabama.

DONALD R. DIETLEN; A.B.; Zoology; Petaluma, California; Transfer; San Jose State College, California.



ALLAN S. DONEN; A.B.; Political Science; Los Angeles; Transfer; Los Angeles City College; TΔΦ; Bond 2.

PATRICIA DOUCE; A.B.; English; Los Angeles, California; Homecoming Show.

PAUL LEON DRUCKER; A.B.; Political Science-Pre Law; Beverly Hills, California; URA.

RENEE E. DUMAS; A.B.; General Elementary Education; Los Angeles, California.

FRANCES ESTHER DUNN; A.B.; Psychology; Glendale, California; Transfer; George Washington University, Washington, D. C.; Pres. and Pub. Chrmn. Psych. Club.

MARGERY DUNN; A.B.; Psychology; San Jose, California; Transfer; University of Oregon; ΓΦΒ.

MARGARET H. DUNN; A.B.; Geography; Lacey, Washington; Transfer; Private Education; Rally Committee Secretary; SOUTHERN CAMPUS 1, 2.



CHARLES TITUS, political science professor who has worked with both major parties, said that "the 1952 election is the most important of the century."

Ready to be occupied come September, the geology part of the chemistry-geology building will give the geology department the very latest in equipment and laboratory facilities. The chemistry half of this five-million-dollar edifice will function completely on its own.

MARICE DeBONA, A.B.; Geography; Highland Park, Illinois; Geographic Society; SOUTHERN CAMPUS 1.

MARGIE LEE DECKER; A.B.; Elementary Education; Los Angeles; Transfer; Los Angeles City College; $\Delta\Delta X$.

ZENaida L. DeFUENTES; B.S.; Spanish; Los Angeles, California.

JAMES EDMUND DEGER; A.B.; Political Science; Transfer: USC; $\Phi\Sigma K$; Homecoming Exec.; Rally Comm. Vice Chrmn.; Senior Week Comm.

JACK ARTHUR DEITSCH; B.S.; Chemistry; Los Angeles; Transfer; Rutgers University, New Jersey.

ROBERT L. DeHAAN; A.B.; Zoology; Los Angeles, California; Transfer: Pasadena City College; $\Phi\Sigma$.

BARBARA S. DEGUCHI; A.B.; Bacteriology; Los Angeles, California; $\chi\lambda\Delta$; Nisei Bruin Club 1, 2, 3, 4.

MARY B. DIETZ; A.B.; Elementary Education; Hollywood, California; Transfer: Pasadena City College, California; Class Council 3.

MARTHA O. DIETZ; A.B.; Elementary Education; Hollywood, California; Transfer: Pasadena City College, California; Class Council 3.

RICHARD THOMAS DILLER; A.B.; History; Martinsville, Indiana; Transfer: Glendale City College, California; TKE .

JOCELYN J. DIXON; A.B.; General Elementary Education; Los Angeles, California; χOII ; SOUTHERN CAMPUS, 2.

MARJORIE DOBBS; A.B.; General Elementary Education; Los Angeles, California; Transfer: Santa Monica City College; $\text{K}\Delta$.

ROBERT L. DOCTER; A.B.; English; Los Angeles, California; Transfer: Los Angeles City College; $\chi\Delta\text{II}$; $\Phi\Delta K$; Band 2.

DAVID A. DOMANSKI; B.S.; Zoology; Burbank, California; $\Delta\Sigma\Phi$.



THOMAS G. DUNN; A.B.; Chemistry; West, California.

GUSTAVE A. DURAND; A.B.; International Relations; Albuquerque, New Mexico; Transfer: Univ. of New Mexico.

WILLIAM H. DURKEE; A.B.; English; Transfer: Los Angeles City College; DAILY BRUIN 3, 4, Exchange Editor and Desk Editor; SCOP 4.

BENNETT E. DUVAL; A.B.; Geography; Burbank, California; Geog. Soc.; French Soc.; Rally Comm. 2, 3, 4; DAILY BRUIN 2; Class Councils 1, 2, 3, 4.

GERALDINE Y. DYER; A.B.; Zoology; Fullerton, California; Transfer: Fullerton Junior College.

MILDRED EAGER; A.B.; Education; Los Angeles, California.

MARTIN W. EARLY; A.B.; Kindergarten; Los Angeles; ΔX ; Geographic Society; Crew 1.



ELIZABETH ANN EDWARDS; A.B.; Elementary Education; ΑΦ; AWS Hostess; Panhellenic; IFC-Panhellenic News Bureau 2; YWCA 2.	RICHARD K. EHRLICH; A.B.; Physics; Los Angeles; ΤΔΦ.	EMILY FAITH EISERT; A.B.; General Elementary Education; Pacoima, California; United Student Fellowship 1, 2, 3; Choral Club 4; Orchestra 2.	DEAN V. EKSTAM; A.B.; English; Transfer: Augustana College, Illinois; ΣΠ; Sailing Club; Flying Club; Westly Club; Class Council 4.	EARL G. ELIA; A.B.; Economics; Glendale, California; ΔΤ; Treasurer, Secretary; Interfraternity Athletics.	DAVID ELKIND; A.B.; Psychology; Detroit, Michigan; ΦΗΣ; ΦΒΚ; ΑΜΡ.	SUE ELLIOTT; A.I. Kindergarten - Primary Education; Huntington Park, California; ΑΙ
DORIS BESSIE EWART; B.S.; Nursing; Vancouver, B.C., Canada.	RAY VERNON FALES; A.B.; Psychology; Transfer: Los Angeles City College; Susonville, California.	ALFRED E. FARLEY JR.; A. B.; Pre-Librarian; Los Angeles, California; ΦΗΣ; ΑΜΡ; Univ. Coop. Housing Assoc.; Student Library Committee 1.	VIRGINIA FARMASON-IS; A.B.; Geography; Los Angeles, California.	ARLENE LILA FEGEN; A.B.; Education; Los Angeles, California; Psychology Club; DAILY BRUIN 1; Hillel.	DONALD M. FENTON; B.S.; Chemistry; Los Angeles; ΑΧΣ; Wesley Foundation.	DOUGLAS A. FIEL; A.B.; Transfer: Los Angeles City College; NSA; International Affairs Commission; Director of "World Opinion ABC.

WILLIAM FLEDDER JOHANN; A.B.; English; Santo Ano, California; Transfer: Santo Ano City College; ΦΜΑ; Sinifonia; Glee Club.	DENVER R. FOSTER; A.B.; Pre-Medical; San Gabriel, California; Transfer: Groceland College, Lamoni, Iowa; Y-Coop.	VIRGINIA V. FOWLER; A.B.; International Relations; SOUTHERN CAMPUS 3, 4; Rally Committee 3, 4; AWS Hostess, Secretariat; Orientation 4; YWCA.	VIRGINIA LEE FOX; A.B.; Bacteriology; Los Angeles, California; ΔΔΔ; President of Shell and Oar; Class Council 2.	MARJORIE A. FRAMBACH; A.B.; Elementary Education; Transfer: St. Lawrence University, Canton, New York; ZTA; Trolls; Secretariat Pres.; OCB.	MARVIN J. FRANKLIN; A.B.; Mathematics; North Hollywood, California; Conning Tower; Varsity Club; Rifle Team 3.	STANLEY S. FRANKLIN; A.B.; Pre-Med; Los Angeles, California; ΖΙ ΦΒΚ; Hillel Executive Board; Track; Class Councils 3.
ROBERT M. GALLOWAM; A.B.; Glendale, California; Transfer: Los Angeles State College.	TIV GARDE A.B.; General Elementary Education; Lancaster, California; President of Winslow Arms.	JAMES W. GARDNER; A.M.; Mathematics; Los Angeles; Transfer: Los Angeles City College.	MARILYN J. GARIEPY; A.B.; Psychology; Glendale, California; Rudy Hall.	PATRICIA L. GARVEY; A.B.; General Elementary Education; Los Angeles, California; ΑΓΔ.	JOANNE GRACE GARY; A.B.; English; Burlingame, Calif.; Transfer: University of Oregon KKI.	BERNARD RAY GARON; A.B.; Psychology; Los Angeles; ΒΣΤ.



ELI GINSBURG; A.B.; Zoology; Los Angeles; Transfer: Columbia College, New York.	RAYMOND GLOOZMAN; A.B.; Political Science; ΦΔΚ Secretary; Football 1; Red Cross 3; Pre-Legal 1, 2; Education Reader 4.	ALICE G. GOODSSELL; A.B.; Elementary Education Transfer: Bakersfield College, California; ΣΚ; OCB; AWS Hostess, Philanthropy Class Council.	ARLENE S. GORDON; B.S.; Chemistry; Los Angeles, California; S.A.A.C.S.	BEVERLY N. GOTTLIEB; A.B.; Public Service; ΑΕΦ; Spurs; Chimes; Mortar Board; OCB Chairman; Panhellenic Vice-Pres.; NSA 1, 2, 3; SEC 3; Cal Club.	PETER H. F. GRABER; A.B.; Political Science; Cal Club; Kelps; Gold Key; ΠΔΕ; ΠΣΑ; SEC; Publications Board Chairman; DAILY BRUIN Editor 4.	MARY KAY GREE; A.B.; Education; Santa Clemente, California; KKI; Symphony Forum; Religious Conference.
----------------------------------------------------------------------------------------	-------------------------------------------------------------------------------------------------------------------------------	----------------------------------------------------------------------------------------------------------------------------------------------------	-------------------------------------------------------------------------------	---------------------------------------------------------------------------------------------------------------------------------------------------------	--------------------------------------------------------------------------------------------------------------------------------------------------	---------------------------------------------------------------------------------------------------------------



DA H. ENDSLEY; B.S.; English; Los Angeles, California; Transfer: Compton College, California; Riding Club; Fishing Club.

BARBARA L. ENEARL; A.B.; Elementary Education; HT; Red Cross 3; URA Bowling Club; Jr. Panhellenic Treasurer 3.

SARI SOPHIA EPSTEIN; A.B.; English; Pasadena, California; NSA; Creative Writing Club 4.

BETTY LOIS ESKIN; A.B.; General Elementary Education-Interdepartmental; Los Angeles, California.

WILLIAM M. ETCHART; A.B.; Geography; Ojai, California; Transfer: Ventura Junior College, Ventura, California; ΦΚΣ.

DOUGLAS S. EVERED; A.B.; History; Long Beach, California.

BENJ. CLARK EVERETT; A.B.; English; Lomdale, California; Transfer: Loyola University; Cal Men; Cal Vets.

ROBERTA K. FIFER; B.S.; International Relations; Pasadena, California; Transfer: Pasadena City College; ΣΚ.

FORREST R. FINDHER; A.B.; Geology; Carpinteria, California; Transfer: Ventura Junior College, California.

JOSEPHINE H. FINK; A.B.; Psychology; Los Angeles, California; Phrateres 1; Hillel 4; DAILY BRUIN 1.

BEVERLL S. FIRESTEIN; A.B.; General Elementary Education; Los Angeles, California; ΑΕΦ.

TOMAS ERASMUS FIALA; B.S.; Applied Physics; Santa Monica, Calif.; Transfer: Los Angeles City College; IRE-Institute of Radio Engineers.

G. JACK FISCHER; A.B.; Geology; Los Angeles, California; ΦΓΔ; ΝΡΟΤC.

MURIEL JUDITH FISH; A.B.; English-Speech; Lynwood, California; Transfer: Compton Junior College, California.

MARY K. FREEMAN; A.B.; Elementary Education; Ventura, California; Y-Coop 3; Canterbury Club 2; Masonic Club 2.

MARY M. FREEMAN; A.B.; Elementary Education; ΔΔΔ Pres., Vice-Pres.; Shell and Oar 1, 2, 3; Jr. Prom. Committee 3; Class Councils 1, 2, 3.

GORDON E. FREUND; A.B.; Geography; Los Angeles; Transfer: Los Angeles City College.

WILLIAM S. FRIMEL; B.A.; English and Speech; Los Angeles, California; Track 2, 3.

PRISCILLA E. FROST; A.B.; Political Science; Pasadena, California; Transfer: Pasadena City College; ΚΑΘ.

MARTIN E. FULLER II; B.S.; Chemistry; Inglewood, California; ΦΠΣ; ΦΑΥ; ΦΒΚ; ΠΜE.

RUDOLPH C. GALAVIZ; A.B.; International Relations; Doheny Park, California; International House; YMCA Treasurer 2.

ETTY JANE GEE; A.B.; Elementary Education; Transfer: Bakersfield College, California; YWCA; AWS Paster, Leadership Training Committees 4.

PHYLLIS E. GELBERT; A.B.; Kindergarten-Primary Education; Glendale, California; ΦΣΣ; OCB 2; AWS Social Comm. Class Councils 3, 4.

HARRIET GELFAND; A.B.; General Elementary Education; Bronx, New York; ΠΦ; Orientation 2; Bruin Host 2; Hillel.

JOYCE S. GERTLEE; A.B.; Pre-Social Welfare; Los Angeles, California; Transfer: University of California at Berkeley; ΔΦE.

ALLAN S. GHITTERMAN; A.B.; Political Science; Winnipeg, Manitoba, Canada; ΤΔΦ.

JOYCE MAE GIBSON; A.B.; General Elementary Education; Fresno, California; ΑΦ; Class Council 4.

MARIE C. GINKEL; B.A.; English; South Gate, California; ΘΤ President; URA Bowling 2; Ice Skating 1; Panhellenic 1; Class Council 1.



TOBIE J. GREENBERG; A.B.; Education; Long Beach, California; Transfer: Long Beach City College; ΔΕΦ; ΠΑΘ.

SARA J. GREENVILLE; B.S.; Education; Garden Grove, California; ΑΦ AWS Philanthropy 1, 2; YWCA 1, 2, 3.

HELEN A. GREENWOOD; A.B.; Sociology; Fort Worth, Texas; Transfer: Los Angeles City College; ΑΚΑ; Social Welfare Organization.

ROMELLE B. GROSS; A.B.; Education; Los Angeles, California; ΑΣΦ; Madel Josie 1; Rally Committee 2; Red Cross.

MILDRED JEAN GUNN; A.B.; Zoology; Buena Park, California; Transfer: Fullerton Junior College, California.

HAGAR GUREVITZ; B.S.; Psychology; Tel-Aviv, Israel.

BETTY GUTHERIE; A.B.; English and Education; Los Angeles, California; Rudy Hall; Masonic Club.



CARL C. HAAG; A.B.; Meteorology; Los Angeles; Transfer; Los Angeles City College; ΦΚΣ.

MARIONE J. HAGOPIAN—A.B.; Sociology; Hemet, California; Hershey Hall President; Secretary; Class Councils 2, 4.

DOLORES E. HALL; B.S.; Nursing; San Jose, California.

GLENN D. HAMILTON; A.B.; Meteorology; Springfield, Missouri; Transfer; Southwest Missouri State; KA.

JUNE L. HANSEN; A.B.; English-Speech; Lynwood, California; Transfer; Compton Junior College, California; AΘΠ.

J. DAVID HANSON; A.B.; Political Science; ΣΝ; OCB Chairman 3; Elections Board Chairman; Gold Key; Yeoman; Cal Club; SEC 3.

PATRICIA ANN HANNA A.B.; Education; Los Angeles; IIBΦ; Class Councils 1, 2.

JUANITA E. HATCH; A.B.; Elementary Education; Transfer; Compton College, California; Winslow Arms, Helen Mathewson Club.

MARTHA P. HAUGE; B.S.; Public Health; Alhambra, California.

TOMO-AKI HAYATA; A.B.; Mathematics; Los Angeles, California; Transfer; East Los Angeles Junior College; Intramural Basketball.

RICHARD FRED HECK; B.S.; Chemistry; Los Angeles; ΑΧΣ.

MAURICE M. HEFFERNAN; A.B.; Economics; Omaha, Nebraska; ΣΑΜ; ΦΒΚ; ΑΜΓ.

GLORIA ANN HEFTON; A.B.; Political Science; ΑΧΩ; AWS Hi Jinx; YWCA Vice-Pres.; Social Chairman, Speakers Board Chairman; Class Councils 1, 2, 3, 4.

JILL W. HEGEMAN A.B.; English; Pasadena, California; Transfer; John Muir Junior College, Pasadena KAΘ.

PAMELA L. HILGERS; A.B.; Education; Los Angeles, California; ΔΤ.

ROBERT G. HINDS; A.B.; Political Science; Alhambra, California.

EPHRAIM J. HIRSCH; A.B.; Political Science (Pre-Law); San Pedro, California; Charter Member of E.E.E.I.E.; Crew 2.

VERNON J. HOLTZ; A.B.; International Relations; Transfer; Whittier College, California; International House President.

CAROL JOY HOOKANSON; A.B.; Psychology; ZTA; Masonic Affiliate Club; Choral Club 2, 3.

WARREN S. HOWARD; A.B.; History; San Fernando, California.

ELI PHILIP HOWARD A.B.; Physics; Northridge, California; Transfer; University of Southern California; ΣΑΜ ΑΜΓ; Bond.

JOSEPH M. HURWITZ; A.B.; Religion; Los Angeles; ΣΑΜ; Hillel President; IZFA President.

RONALD S. HURWIT; A.B.; English; Los Angeles, California; ΑΕΠ; IIE; Creative Writing Club; Associate and Managing Editor of SCOP.

ROBERT G. HUSSONG JR.; A.B.; International Relations; Studio City, California; Transfer; Los Angeles City College; International House.

JEANNE HUTCHINSON; A.B.; General Elementary Education; Culver City, California; President of Phorates; Chorus 4.

DONALD H. HUTCHINSON; B.S.; Political Science; Los Angeles; Transfer; George Pepperdine College, California; ΔΣΦ; Kelps.

MINORU INADOMI; A.B.; Economics; Montebello, California; Nisei Bruin Club; YMCA.

CHIYEKO INADOMI A.B.; Spanish; Transfer; Colorado University Nisei Bruin Club; Spanish Club; Orientation 3 Coed Auxiliary 3 Stevens House.



JOHN W. JENNETT; A.B.; Economics; Los Angeles, California; ΘΔΧ President; Class Councils 1, 2, 3.

JOANN CAROL JENSEN; A.B.; Psychology; San Diego, California; ΑΔΠ; Senior Council 1.

SHIRLEY M. JENSEN; A.B.; English; Glendale, California; Transfer; Glendale College; ΔΤ.

COLLEEN J. RUSHING; A.B.; English; Los Angeles, California; Transfer; East Los Angeles Junior College.

SHIRLEY E. JOHNSON; A.B.; General Elementary; Transfer; Los Angeles City College; ΘΤ; Students Calif. Teacher's Asso.

MARILYN E. JONES; A.B.; Elementary Education; Transfer; San Mateo Jr. College, Calif.; ΧΩ; Homecoming 4; Class Councils 3, 4.

RICHARD B. JONES; A.B.; Political Science; Los Angeles, California; Inter Varsity Christian Fellowship.



BARBARA B. HARRIS; A.B.; Education; Tralls; Swim Club; Spring Sing; Coed Auxiliary; SOUTHERN CAMPUS; Class Councils 1, 2, 3, 4.

JOAN HARRIS; A.B.; Elementary Education; Transfer: Long Beach State College, California; Psychology Club; CSTA; Education Club; Neva Hall.

AMY LEE HART; A.B.; General Elementary Education; Beverly Hills, California; IΦB; Tralls; Class Council 1.

JOANNE C. HARTMAN; A.B.; History; Ventura, California; Transfer; University of California at Berkeley; KAΘ.

MARILYN C. HART-RANFT; A.B.; Kindergarten - Primary Education; KΣ; Education Club; Coed Auxiliary; Secretariat; AWS Hast-ess Committee.

DIANE HARWARD; A.B.; Psychology; Transfer; University of California at Berkeley; Panile; Gavel and Quill, Sophomore Vice President; AΞΔ.

ROBERT A. HASKELL; B.S.; Engineering; Los Angeles, California.

JOHN DAVID HEGLIN; B.S.; Pre-Med; Sioux City, Iowa; Transfer; Los Angeles City College; AΣA; Pre-Med Association.

ANNE HEIMLICH; A.B.; Economics; New York; Transfer; Hunter College; AΞΔ publicity chairman; Phrateres Secretary; Hiking Club Secretary.

WILLIAM M. HENDERSON; A.B.; Political Science; Los Angeles; ΔT; Masonic Affiliate Club; IFC President's Council.

RICHARD E. HENRY; A.B.; English; Miami, Florida; Transfer; University of Illinois; ΣAΕ.

ELBERT E. HENSLEY, JR.; A.B.; Pre-Legal, Economics; Los Angeles Masonic Affiliate Club; Bruin Band 1, 2, 3, 4.

CHRISTIANE HEYBRUCH; A.B.; General Elementary Education; Los Angeles, California; AΦ; Spurs; Class Council 1.

DOLORES E. HALL; B.S.; Nursing; San Jose, California.

MARILYN B. HUBBARD; A.B.; General Education; Los Angeles, California; AΦ; Spurs; Class Council 1.

ELAINE HUNT; A.B.; Sociology; Chimes, Mortar Bd. Cal Club; Council for Stud. Unity; Chmn. Dean's Gripe Cab.; Tennis Club.

JOHN W. HUNT JR.; A.B.; Geography; ΣΠ; Gold Key; Jr. Prom Committee; Pavilion Week Ticket Chairman; Class Council 4.

MIRIAM J. HUNTER; M.S.; Public Health Nursing Administration; Transfer; Univ. of California at Berkeley; ATΔ.

SHIRLEY A. HUNTER; A.B.; English; Waukesha, Wisconsin; Transfer; University of Wisconsin; Band 3, 4; Playwriting 4.

EMILY L. HUNTSMAN; A.B.; General Elementary Education; Los Angeles, California; Transfer; L. A. City College; Cal. Teacher Assoc.

JAMES CUMMIN HURST; A.B.; Sociology; South Gate, California; Transfer; Whittier College; Bruin Rowing Club; Crew 1.

KENNETH R. INGMAN; A.B.; Political Science; Transfer; Augustana College, Illinois; ASPA; OCB; DAILY BRUIN; Class Council 1.

WILLIS R. INMAN, JR.; A.B.; English; Los Angeles, California. ΔX; ΧΔΠ; DAILY BRUIN 2, 3.

FRANCES R. JACOB; A.B.; English; Los Angeles, California.

ANTHONY G. JACOBS; Lane Univ., Louisiana; A.B.; History; Hollywood; Transfer; Tu-KA.

TRYGVE D. JANSEN; A.B.; Education; Los Angeles, California.

HELENE JARETT; A.B.; Psychology; Tujunga, California.

TRUE MARIE JASMANN; A.B.; Bacteriology; Transfer; Cornell College, Iowa; ΦΣ; SOUTHERN CAMPUS; Masonic Club 2, 3, 4.



JANA ANN DOWLING; A.B.; Gen. Elem. Educ.; AΞΔ; Chimes; Mortar Board; AWS Assoc. Bd.; Pub. Comm.; Orient. Comm.; DAILY BRUIN 2.

RICHARD S. JUVET; B.S.; Chemistry; Glendale, Calif.; ΦAΨ 3, 4; ΔXΣ Vice-President; Under-Grad Chem Research.

GWEN LEE JUDD; B.S.; Psychology; Malibu, California; Transfer; Santa Monica City College.

CAROLYN R. KAIDEN; A.B.; Psychology; A.A.S. Library Comm. 2; Pres. Council 3; Psych. Club 2, 3; DAILY BRUIN 1; Class Council 1.

BARBARA M. KANE; A.B.; General Elementary; Sherman Oaks, Calif.; Transfer; Marquette Univ. Milwaukee, Wis.; ΔT.

ARTHUR K. KANEMARU; A.B.; Zoology; Kamuela, Hawaii; Transfer; University of Illinois; Nisei Bruin Club; Hawaiian Club

HAROLD KASSARJIAN; A.B.; Psychology; ΞΣT; AΦΘ; BSO; NSA; Welfare Bd.; Homecoming; Orientation; MAC; Uni Camp; SOUTHERN CAMPUS.



ERNEST BARNEY KATZ; A.B.; Zoology; Los Angeles, California; ΦBK; ΦHΣ; Psychology Club; BSO Assistant Chmn.; NSA Educ. Aff. Chmn.

RAYMOND MEISTER, B.S.; Health Education, Los Angeles, California

S. LEE ANN KAY; A.B.; History; Los Angeles, California.

NORMAN DAVID KAY; A.B.; Physics; Los Angeles, California; URA Photo Club 2.

STANLEY M. KEGEL; A.B.; Psychology; Gold Key; ΦBK; Welfare Board; Orientation Board; Student Judicial Board; NSA Delegate.

ARTHUR L. KEITH; A.B.; Zoology; Los Angeles; ΦΣΔ; ΦBK; Homecoming 4; All U Open House 3.

JOANN MAE KELLEY; A.B.; Interdepartmental; Glendale, California; Education Club.

MEGAN S. KIPF; A.B.; Elementary Education; Transfer: Sonto Ana College, California; Class Council 4.

RITA ROSE KIRBY; A.F. Education; KΑΘ; Spurs Pres.; AWS Executive Board; Music and Service Board; Class Council 4.

MARILYN J. KIVEL; A.B.; General Elementary Education; Beverly Hills, California, ΔΕΦ.

SIDI KLAUSNER; A.B.; Psychology; Los Angeles, California.

DORIS S. KLEIN; A.B.; Political Science; San Fernando, Calif.; ΠΔΕ.

PAUL KLEIN; A.B.; Education; Los Angeles, California; Transfer: Los Angeles City College.

PHYLLIS F. KLEIN; A.B.; General Elementary Education; Los Angeles, California; ΔΕΦ.

SALLY ANN KREGER; A.B.; Sociology; Chicago, Illinois; NSA; Vocational Guidance Committee.

EMMA LEE KRILING; A.B.; General Elementary Ed.; Los Angeles; ΔZ.

DAVID KRIEGLER; A.F. Psychology; New York; ΔΦΩ.

STEPHANIE KRUZMAN-OWSKI; A.S.; Psychology; Detroit, Michigan; Transfer: University of Wisconsin.

RONALD D. KUDERNA; A.B.; Psychology; Glendale, California; Transfer: Los Angeles State College.

YOSHIMI KUNITSUGU; A.B.; Bacteriology; Los Angeles, California; Transfer: Los Angeles City College.

DAVID KUPFER; A.B.; Biochemistry; Teingedi Tel-Aviv, Israel; Transfer: San Bernardino Valley College.

JEANNINE LARIVIERE; A.B.; Mathematics; Transfer: Occidental College; ΦM; AWS Social Comm.; YWCA Toy Loan 3; Bruin Ski Club 3.

CORRINELATHAM A.B.; General Elementary Education; Los Angeles, California; Transfer: Ohio Wesleyan University; KΑΘ.

RITA LAUREN; A.B.; English-Speech; Los Angeles, California; Transfer: Los Angeles City College; Debate Squad; Oratory.

BABETTE J. LAVINE; A.B.; General Elementary Education; Los Angeles, California; Class Councils 1, 2.

ANNE R. LAZARUS; A.B.; English Literature; Beverly Hills, Calif.; Transfer: Cornell Univ.; N. Y.

MARY S. LEAKE; A.B.; Political Science; Beverly Hills, California; Transfer: University of Nevada; KΑΘ.

DONALD LUIS LEAVIN; A.B.; Psychology; New York City; Transfer: New York City College



SONYA B. LEVIN; A.B.; Political Science; ΦΣΣ; ΠΔΕ; BRUIN 1, 2, 3; SCOP 3, 4; Homecoming 3, 4; Orientation 3.

EDWARD S. LEVY; A.B.; Sociology; Los Angeles, California; Transfer: University of Southern California; Hillel-President.

EVERETTE O. LEWIS; A.B.; Elem. Educ.; Los Angeles; Transfer: Texas College, Texas; ΔΣΘ.

DELMAS P. LEWARD; A.B.; Elem. Educ.; Los Angeles; Transfer: Ohio Wesleyan Univ.; Ohio; ΓΦΒ.

EVA GAYLE LIDDLE; A.B.; Education; Pasadena, California; Transfer: Pasadena City College, California; ΔΔΔ.

MARILYN L. LINDSAY; A.B.; English; Beverly Hills, Calif.; ΔΔΔ; Spurs Chimes; ΗΔΕ; SOUTHERN CAMPUS 1, 2, 3, 4.

MEELEE LING; A.B.; International Relations; Los Angeles, California



PHYLLIS M. KELLY; A.B.; Spanish; Grand Rapids, Michigan; Casino Club; International House; International House Board.
WILLIAM D. KENNEDY; A.B.; Pre-Social Welfare; Huntington Beach, California; Transfer: Los Angeles State College.
NELE RITA KEPLEY; A.B.; Bacteriology; La Habra, California; Transfer: Campton College, California.
BROWNER K. KERSEY; A.B.; Mathematics; Van Nuys, California; Σ II; Class Council 2.
DIANE MARY KESTIN; A.B.; Music; New York City; Transfer: Univ. of Calif.; Φ B; A Coppelle Chair; Music Workshop; Coun. Org. Pres.
JACQUE LEO KILDARE; A.B.; Bacteriology; Los Angeles, California; Tennis.
LOUIS C. KILGORE; B.S.; Chemistry; Los Angeles, California; Transfer: Campton J. C.; Student Affiliates of Amer. Chem. Society.

SALLY D. KLEINHEN; A.B.; Education; Los Angeles; Transfer: Mills College, Calif.; AOH.
EMIKO KODAMA; A.B.; Bacteriology; Los Angeles, California; Σ AA; Nisei Bruin Club.
BERNARD KOLBOR; A.B.; Political Science; Pre Legal; Los Angeles.
REBECCA KONIGSBERG; A.B.; Sociology; Los Angeles, California. Psychology Club 2, 3, 4; CSTA 4; BSO 2, 3.
SHERWIN S. KORNBLUM; A.B.; Bacteriology; Los Angeles, California; Σ AM. Class Councils 1, 2.
ROBERT LOUIS KORT; A.B.; Psychology; Los Angeles, Calif.; Transfer: Los Angeles City College; Tennis Club; Bowling Club; Psychology Club.
GERALD M. KOWITZ; A.B.; Zoology; Chicago, Illinois; AETI.

AIKO ANNE KUROSUME; A.B.; Sociology; Los Angeles, California.
WILLIAM S. LAMBERT; A.B.; History; Los Angeles, California.
KENNETH L. LAMOTT; A.B.; Geography; Los Angeles; Transfer: Glendale College.
MIRIAM J. LANSMAN; A.B.; General Elementary Education; Los Angeles, California.
JOHN W. LANE; A.B.; Psychology; Transfer: Macalester College, St. Paul, Minnesota; β ST; Modern Dance; OCB; NSA.
JOSEPH JOHNLANGAN; A.B.; Zoology; Palms Verdes Estates, California; Transfer: Son Bernardino Valley College, California.
MOLLY MARIAN LAPP; A.B.; General Elementary Education; Transfer: L.A.C.C.; Education Club; Cal. Stud. Teachers Assoc.; Tennis Club.

LAWRENCE D. LEE JR.; A.B.; Political Science; Glendale, California; MS; Swimming 2.
STANLEY R. LENIHAN; A.B.; Mathematics; Inglewood, California.
RICHARD E. LEONARD; B.S.; Speech; Los Angeles; Gold Key.
PATRICIA L. LERPAE; A.B.; General Elementary Education; Los Angeles, California; Δ Class Council 1.
CHARLES HUGH LEETE; A.B.; Physics; Liberal, Kansas; Transfer: University of Arizona.
RONALD S. LEVER; A.B.; Zoology; Los Angeles, California.
ROBERT E. LEVE; B.S.; Business Administration; Transfer: Univ. of California at Berkeley; Σ AM.

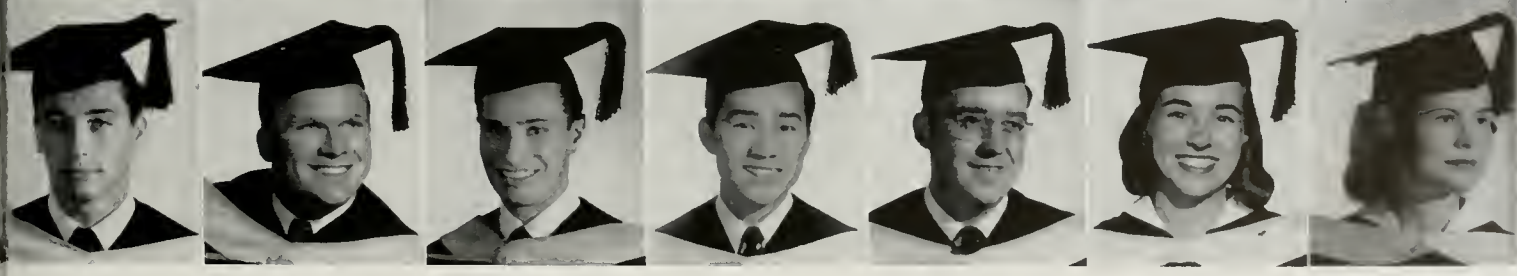

LOUIS L. LITWIN; A.B.; Political Science; Detroit, Michigan; Transfer: Los Angeles City College; Gym Team 2.
DENNIS R. LOTSPEICH; A.B.; Oriental Languages; Los Angeles; Transfer: Los Angeles City College.
MORTON J. LUCKOFF; A.B.; Political Science; Los Angeles; Φ ES; Π AS.
YOOK B. LUM; A.B. Sociology; Transfer: Los Angeles City College; EHA; I House; Swimming Club.
EDGAR W. LUNDEEN; A.B.; Geology; Posadena, California.
ABBIE L. LUNDGREN; A.B.; Political Science; Los Angeles; Key & Scroll; Martar Board; Pres. Δ AA.
JUANITA H. LUPE; A.B.; Education; Cathedral City, California; Δ EA.



CARMEL HOPE LUSHER;
A.B.; General Elementary Education; ΣΔΤ Pres.; Trolls; AWS Banquet and Special Events Comm.; Bruin Host.

GERALD D. LYMAN;
A.B.; History; Los Angeles; ΑΙΩ.

WALTER N. LYNCH;
A.B.; Political Science; Los Angeles, Calif.; ΦΔΔ; Yeoman; Westminster Club.

WILLIAM M. LYNN;
B.S.; Sociology; Fox, Oklahoma; Α c a c i o; IFC President; OCB 4; AMS 4; Class Councils 1, 2, 3, 4.

JANET McPHERSON;
A.B.; General Elementary Education; Manhattan Beach, California.

DOROTHY L. McCANTS;
A.B.; Education; Los Angeles, Calif.; ΔΔΙ; Class Council 4.

FRANK McAULIFFE;
A.B.; English - Speech Long Beach, California; ΔΔΣ; National Speech Association.

WILLIAM T. McMULLEN;
A.B.; Economics; Canoga Park, California.

JAMES B. MACKENZIE;
A.B.; Zoology; Los Angeles, California; ΣΝ.

CLEMENT MADDOX;
A.B.; Political Science; Los Angeles, California; NSA Trolvel Chairman.

JEAN M. MADDOX;
A.B.; General Elementary Education; Hollywood, California; ΔΔΙ; AWS Philanthropy Committee; Class Council 3.

TOMMY T. MAEDA;
A.B.; Pre-Med.; ΒΣΤ; ΦΗΣ; Nisei Bruin Club 1, 2, 3, 4; Oriental Language Club 4; Pre-Med Association Treasurer.

LILLIAN MAGIDOW;
A.B.; English; Los Angeles, California; Transfer: University of Southern California; Noon Concerts 1, 2, 3, 4.

MICHAEL JOHN MAHER;
A.B.; Zoology; Los Angeles, California; Transfer: Santa Monica City College.

DIANNE R. MARCUS;
A.B.; General Elementary Education; Los Angeles, California; Orchestra; DAILY BRUIN; Class Council 1.

AMY J. MARKSON;
A.B.; English Literature; Beverly Hills; Transfer: Univ. of Michigan, Michigan.

MARSHALL W. MARRS;
A.B.; Geology; Fort Worth, Texas; Transfer: Riverside, California; ΦΚΣ.

MARY ANN MARTIN;
A.B.; Gen. Elem. Educa.; KΔ; Geog. Sec.; Educ. Club; AWS Soc. Comm.; YWCA Toy Loan; Orien. Comm.; Councils 1, 2, 3.

JAMES M. MANISKAS;
A.B.; Geology; Aliquippa, Pennsylvania; Transfer: Geneva, Pennsylvania.

MEY MARUYA;
A.B.; Bacteriology; Los Angeles, California; ΧΔΔ; Nisei Bruin Club.

JOSEPH G. MARVIN;
A.B.; English; Los Altos, California; Transfer: Santa Rosa Jr. College, California; Football 2, 3, 4.

JANE MARIE MILLER;
A.B.; Psychology; Los Angeles, Calif.; Transfer: Los Angeles City College; Y - Coop; I House; Psychology Club; URA.

PATRICIA E. MONAHAN;
A.B.; Bacteriology; Ventura, California; Transfer: Ventura Junior College; TΦB.

WINOND MILSTEIN;
A.B.; History; Los Angeles, California; Transfer: L.A.C.C.; ΣΤΣ; History Club; URA Folk Dance Club; International House.

LYNN H. MONTJOY, JR.;
A.B.; Geography; Beverly Hills; Transfer: Univ. of New Mexico, New Mexico; ΒΘΙΙ.

DIXIE LEE MOODY;
A.B.; Political Science; Transfer: Bakersfield College; ΠΣΑ; I House; Ski Club; Orientation; Class Council 4.

GLADYS A. MOORE;
A.B.; Education-General Elementary; Bakersfield, Calif.; Transfer: Bakersfield College, Calif.

JOSEPH MOORE;
A.B.; Zoology; Los Angeles, California.



DAVID P. MOZINGO;
A.B.; Political Science; Long Beach, California; Transfer: Long Beach City College; ΤΚΕ; OCB.

ALICE JANE MYERS;
A.B.; Political Science; Glendale, Calif.; Spurs; Orientation; Dorm Council; YWCA; YWCA Co-operative.

ROBERT MYERS;
A.B.; English; ΙΙΔΕ; Kelps; Gold Key; Col Club; Pub. Bd. Chmn.; SEC; Sports, City, Managing and Ed. in Chief BRUIN.

KAREN LEE NAMSON;
A.B.; English; Los Angeles; MacArthur for America Club.

EULA LEE NARCISSE;
A.B.; Spanish; Los Angeles; ΔΣΘ.

BEVERLY JANE NATHAN;
A.B.; Education; Transfer: Univ. of Calif.; Co-op. Assoc.; Psych. Club; French Club; YWCA. NSA Book Drive.

SAUL M. NIEDORF;
A.B.; Pre-Med.; New York City; Univ. Coop. Housing Assoc.; B.S.O. 1; Dance Wing; Campus Theater 3; Radio Division 2.



AROL J. McGLASSON; B.S.; General Elementary Education; Transfer: Posadeno City College; ZK; AWS 3; OCB Class Councils 3, 4.
ALAN A. McGREGOR; A.B.; Zoology; San Gabriel, California; Transfer: John Muir College, Calif.; Pre-Med Club; Canterbury Club.
MARILYN McINTYRE; A.B.; Pre-Librarian; Long Beach, California; Transfer: Long Beach City College; KΦZ.
DAVID J. McKEAGUE; A.B.; Zoology; Los Angeles, California; Transfer: San Diego State College; AXA.
TERRY ANN McLEAN; A.B.; English; Atherton, California; ΔΦ; URA Riding Club; Coed Auxiliary Election Bd.; Class Councils 1, 4.
VERNON E. McMATH; A.B.; Geology; Los Angeles; Transfer: Los Angeles City College; Geological Society of UCLA.
MARY JANE McMILLEN; A.B.; History; Beverly Hills, California; Transfer: University of California at Berkeley; ΔΓ.

MARVIN P. MAIZLISH; S.S.; Public Health; Los Angeles, California; Join Public Health Association.
MAVIS L. MAIZLISH; A.B.; Speech; IIKΔ; ΣΦΗ; Spurs; Pres. Junior Toastmistress; Student Advisory Council; President's Coun.; Fraters.
RONALD C. MOLRINE; A.B.; Speech; Los Angeles, California; AΦΩ; Canterbury Club 4; Bruin Rifles 2; Baseball 1.
PETER BURGESS MANN; A.B.; English; ΦΚΣ; Gold Key Club; Rep-at-Large; Board of Control Secretary; Orientation; Religious Conference.
LOTFOLLAH MANSOURI; A.B.; Psychology; Teheran, Iran; Campus Theater; International House.
IGNACIO MANZO; A.B.; Music; Wilmington, Calif.; Transfer: Compton College, Compton, Calif.; ΦMA; Club Hispanico; U.C.L.A. Band.
BILLIE M. MARCH-BANKS; A.B.; General Elementary Education; Van Nuys, California; Transfer: Los Angeles City College; Rally Comm. 3.

NANCY MASTERSON; B.S.; English; Los Angeles, California; AΔΔ.
LEE M. MATOOKA; A.B.; Bacteriology; Los Angeles, Calif.; Transfer: Los Angeles City College; XΔΔ; Nisei; Bruin Club.
NICHOLAS C. MELLAS; A.B.; Political Science; Maywood, Illinois; ΣΠ; ΦΦ.
ROBERT ALAN MELNICK; A.B.; Psychology; Los Angeles, California; AΦΩ; Vice President; Photo Club; Mountaineers; URA Treasurer; Archery.
LOUISE E. MEZA; A.B.; Music; New York City; AKA; Music Workshop; Women's Glee Club 3; A Capello Choir 4.
JAMES WEST MEYER; A.B.; Spanish; Huntington Park, California; AMT; Club Hispanico.
PETER H. MILHAM; A.B.; Political Science; Los Angeles California; ΔRE.

ATRICIA L. MOORE; B.S.; Pre-Librarian; Transfer: Posadeno City College; AXΩ; AWS Ball Contest; Senior Lunch; Class Councils 4.
BARBARA JANE MORENO; B.S.; General Elementary Education; Mantebello, California; ΔZ; Jr. Prom Decorations; URA; Tiller and Soil.
EDWARD V. MORENO; A.B.; Spanish; Los Angeles, California; Transfer: Los Angeles City College; AMT; ΣΔΠ.
JACK IRWIN MORRIS; A.B.; Education; Los Angeles, California.
PATRICIA ANN MORSE; A.B.; Psychology; Posadeno, California; Transfer: Posadeno City College.
WARDELL BREND MOSS; A.B.; Political Science; KAY; ΦΠΠ; IKA; Associated Students and Public Administration; Debate Squad; Oratory.
DAVID ALLAN MOWER; A.B.; English-Speech; Von Nuys, California.



DAVID E. NELSON; A.B.; ΘΞ Pres.; Senior Class Pres.; Junior Prom Chmn. '50; Homecoming '50; Pavilion Week '50; Sogh. Dance '49.
MARCILEE MICKUM; A.B.; General Elementary Education; Pomomount, Calif.; Transfer: Compton College, California; Inter-varsity.
ELIZABETH N. NOLAN; A.B.; Psychology; Barrows, California; S.A.M.
NANCY NORSWORTHY; A.B.; Political Science; Los Angeles, California; AΦ.
JERRY NORTH; B.S.; Chemistry.
EDITH NOTTINGHAM; A.B.; English - General Elementary Education; Huntington Park, California; AΓΔ OCB 2, 3; Class Councils 1, 2, 3, 4.
MAXMILLIAN NOVAK; A.B.; English; New York City; ΦΗΣ.



ALMA LEENOVEK; A.B.; French; Atlantic City; New Jersey; Transfer: Los Angeles City College; French Club.

MARILYN JUNE ODOM; A.B.; English; Los Angeles, California; Transfer: Los Angeles, City College.

SEYMOUR OGULNICK; A.B.; Psychology; Chicago, Illinois; Transfer: Herzl Junior College, Ill.; Bowling Club; URA Intermural.

GEORGE OHANIAN; A.B.; English; Hartford, Connecticut; Transfer: University of Connecticut; ΦKT ; MAC.

THELMA C. O'MEARA; A.B.; General Elementary Education; Transfer: Bakersfield College, YWCA; URA Activity Coun.; Mr. and Mrs. Bruin Club.

IRENE OLSHINE; A.B.; Bacteriology; Bronx, New York; Transfer: Los Angeles City College; ΦS ; YWCA Cop.

ROBERT GEORGE OR; A.B.; History; Albuquerque, New Mexico; Transfer: Long Beach City College; YWC Co-op; Westminster Club.

JAMES PADICK; B.S.; Geology; Reseda, Calif.; Transfer: Los Angeles City College; Geology Society.

JOEL F. PANISH; A.B.; Bacteriology; Los Angeles, California; $\Pi\Lambda\Phi$; Pre-Med Society.

BARTON E. PANN; A.B.; Philosophy; La Crescenta, California; Transfer: Compton City College; U.C.H.A.; Tiller and Soil; Swim Club.

CHARLENE PARMELEE; B.S.; General Elementary Education; Transfer: Immaculate Heart College, Cal.; Shell and Oar 3, 4; Class Councils 2, 3, 4.

ELOISE L. PARRISH; A.B.; French; Enid, California; Carver Club; French Club; Folk Dance Club.

PAUL F. PATCHICK; A.B.; Geology; Transfer: Pasadena City College; Mineralogical Soc. Cal.; Crystal Group; Swim Club; Newmon Club.

ROLLAND G. PAULTON; B.S.; Geography; Inglewood, California; Ski Club; Tiller at Soil; Geographic Society.

MILDRED D. PHILLIPS; A.B.; Sociology; Los Angeles, California.

GLORIA J. PERSON; A.B.; Spanish; Los Angeles, California; $\Delta\Sigma\Theta$; Model Josie; N.S.A.; Orchestra.

LEONARD M. PITT; A.B.; History; Los Angeles, California; History Club; Education Club; Chess Club.

ROBERT L. PODO SIN; A.B.; Zoology; Los Angeles; $\Phi\Sigma\Delta$; Scabbard & Blode; $\Phi\Sigma$ (Biological).

MARILYN G. POLLACHEK; A.B.; English; Bethlehem, Pennsylvania; $\Pi\Theta$; Phroters 2.

GILBERT J. POPOVICH; A.B.; General Elementary Education; Transfer: East Los Angeles Jr. College; $\Phi\Delta\text{K}$.

GEORGE ALLEN PORTE; A.B.; Sociology; Los Angeles, California; Transfer: Pepperdine College, California.

CHARLES R. ROICK; A.B.; Physics; Escondido, California; Acacia; NROTC.

IRVING RASNICK; A.B.; Pre-Social Welfare; London, England; Transfer: Brooklyn College, New York; Pres. Pre-Social Welfare Assoc.

LEON NICHOLAS RAY; A.B.; Economics; Los Angeles, Calif.; Transfer: Univ. of Calif. at Berkeley; URA Photo Club; Wesley Foundation.

SUZANNE REAM; A.B.; A.B.; Education; Burbank, Calif.; KKI ; AWS Treas and Pres; Public Relations Chrmn. YWCA; Class Councils 1, 4.

TOM WILMER REDIN; A.B.; Geology; Transfer: University of Illinois; Geological Society of America.

SUSAN JANE REDDING; A.B.; Spanish; Los Angeles, California; $\Delta\Delta\Pi$; Class Council 4.

EDNA MAY REDDINGTON; A.B.; General Elementary Education; McKeesport, Pennsylvania; $\Delta\Sigma\Delta$; Spurs; Class Councils 1, 2.



LOUIS JOSEPH RICE; A.B.; History; Chicago, Illinois; Transfer: University of Illinois.

ROBERT T. RICKETTS; A.B.; Psychology; North Hollywood, California; Transfer: Hunter College, New York; $\text{B}\Sigma\text{T}$.

ROY B. RIGSBY JR.; A.B.; Mathematics; Los Angeles, California; Transfer: Pasadena City College, California.

FRED WILLIAM RIO; A.B.; Zoology; Sepulveda, California.

GRAHAM A. RITCHIE; A.B.; Political Science; Los Angeles; Transfer: Los Angeles City College; $\text{IIR}\Delta$; National Speech Honorary; SEC.

LAURENCE C. ROBB; A.B.; History; Hollywood, Calif.; Transfer: L.A.C.C.; History Club; Spanish Clubs; URA Dance Club.

ERIC ROBERTS; A.B.; Bacteriology; Los Angeles, Calif.; $\Phi\text{H}\Sigma$; Φ Psychology Club; Bure of Student Opinion.



JOANNE ISABEL ORR; A.B.; Bacteriology; Alameda, California; Transfer: Pasadena City College; Dorm Council 4; URA Swim Show.
FERN P. OSMAN; A.B.; Psychology; Los Angeles, California; Transfer: University of Minnesota; Psychology Club.
SHELOMO M. OSMAN; A.B.; Pre-Social Welfare; Los Angeles, California; AMI; Pre-Social Welfare Association.
SIDNEY OSOFSKY; B.S.; Psychology; New York City; ΣAM.
GEORGIA R. OTT; A.B.; Education; Los Angeles, California; Transfer: Santa Monica City College, California; Trolls.
JOHN OWENS; A.B.; International Relations; Pacific Palisades, California; ΔΣΦ.
CLEMENT PADICK; A.B.; Geography; Reseda, California; Transfer: Los Angeles City College.

CAROLYN A. PELLETT; A.B.; Zoology; Fairfield, Connecticut; Transfer: Tufts College, Massachusetts; Pre-Med Club; Sr. Council.
BARBARA JEAN PENE; A.B.; Education; Los Angeles, California; Transfer: Los Angeles City College; Newman Club.
STANLEY REMINGTON; A.B.; Geology; Los Angeles, California; Transfer: John Muir College; Geological Society of UCLA.
MARY F. PIERSON; A.B.; History; Covina, California; ΣK; AWS; Coed Auxiliary 3, 4. Campus Chest 3; Class Councils 1, 2, 4.
CAROL V. PETERSEN; A.B.; History; Trona, California; AOII.
ELAINE C. PFISTER; A.B.; Interdepartmental Education; Transfer: Univ. Cal. at Santa Barbara; ΑΔΣ; Homecoming; Leadership Training.
ROBERT D. PHELAN JR.; A.B.; Economics; Burbank, California; ΦΓΔ.

ROBERT LEWIS PORTER; A.B.; History; Long Beach, California; Transfer: Long Beach City College; History Club.
PAUL MARVIN POSNER; A.B.; Political Science; Los Angeles, California; ΠΣΑ; ΑΦΩ Pres.; AMS Exec. Bd.; Music and Service Board.
SOL POSNER; A.B.; English; Los Angeles, California; SCOP.
PATRICIA E. POWERS; A.B.; English-Speech; Pasadena, California; ΑΞΔ; ΦBK; Spurs; Senior Council.
ANNE T. PUKLICKY; A.B.; Education; Burbank, California; XΩ.
MARY E. PUTENNEY; A.B.; Pre-Social Welfare Ontario; California; Trolls; AWS; YWCA.
IRENE JO RADDON; A.B.; English; Venice, Calif.; Transfer: Santa Monica C. C.; ΠΔΕ Night, Sports, Sac., and City Ed. DAILY BRUIN.

DAVID S. REED; A.B.; Zoology; Los Angeles; KΑΨ.
ROSALIE REICH; A.B.; English; Braaklyn, New York; Transfer: Brooklyn College.
STANLEY REMINGTON; A.B.; Geology; Los Angeles, California; Transfer: John Muir College, California; Geological Society.
JOHN F. RENGSTORFF; A.B.; English; Hollywood, California; ΠΔΕ; MAC; Feature and Associate Editor DAILY BRUIN.
ERNEST W. RENNIE JR.; A.B.; Geology; Carpenteria, California; Transfer: Ventura Junior College; ΦΚΣ.
WILLIAM REXRODE JR.; A.B.; English; Sunland, Calif.; Transfer: Glendale College; Feature, Night, and Sports Night Ed, DAILY BRUIN.
GILBERT J. REYES; A.B.; Geology; Sierra Madre, Calif.; Transfer: Washington State College; USC; UCLA Geological Society.



MARIANNE EVA ROBEY; A.B.; Interdepartmental Education; North Hollywood, California; KKI; President.
LORA RODMAN; A.B.; Bacteriology; Los Angeles, California; Transfer: Los Angeles City College; ΦΣ.
MARGUERITE ROGERS; A.B.; Interdepartmental Education; Culver City, California; Transfer: Los Angeles State College.
ELOISE M. ROQUET; A.B.; General Elementary Education; Anaheim, Calif.; KΑΘ; ΔΦT; AWS Secretarial Comm. YWCA Clubs; Councils 1, 2, 3, 4.
MIRIAM ROSENBERG; A.B.; Sociology; Elizabeth, New Jersey; Transfer: Los Angeles City College.
NORMAN J. RUBAUM; A.B.; Pre-Med and Zoology; Los Angeles, California.
JERRY RUDELSON; A.B.; Political Science; Los Angeles, California; ZBT; Yeaman; Kelps.



JAMES F. RUCKER; A.B.; Political Science; Los Angeles, California; $\Lambda\Phi\Lambda$.

RICHARD P. RUIZ; A.B.; Spanish; Los Angeles, California; Transfer; Los Angeles City College; $\Sigma\Delta\Pi$.

KERMIT D. RUSSELL; A.B.; Zoology; Los Angeles, California; Transfer; Los Angeles City College; $\Sigma\Lambda$ President.

HERBERT RUITENBERG; A.B.; Pre-Med; Sherman Oaks, California; $\Phi\eta\Sigma$; ΛMI ; Band; Instrumental Baseball, Basketball and Football.

ROBERT A. SALLACH; B.S.; Chemistry; Compton, California; Transfer; Compton College, California; $\Lambda\Sigma\Sigma$; Student Affil. Amer. Chem. Society.

MARIPAUL N. SALMON; A.B.; Political Science; Beverly Hills, California; Transfer; College of St. Teresa's, Winona, Minnesota; ΦM .

CORRINE SALTZMAN; A.B.; Political Science; Los Angeles, California; $\Pi\text{K}\Delta$; $\Pi\Sigma\Lambda$; Jur Toastmistress 2.

SANFORD C. SCHER; A.B.; Zoology; Los Angeles, California; UCLA Varsity Club; Pre-Med Assn.; Varsity Track.

HUBERT D. SCHMIEDER; A.B.; Psychology; Berlin, Germany; Conning Tower, Varsity Club; Varsity Tennis Team.

JANET LOUISE SCHOTT; A.B.; General Elementary Education; Glendora, California; Transfer; Univ. of Calif. Santa Barbara; ZTA; Shell and Oar.

MARVIN SCHULT; A.B.; Political Science; Los Angeles, California; Transfer; Los Angeles City College.

JOSEPH I. SCHULTZ; A.B.; Zoology; Pre-Medical; Transfer; Union College, Schenectady, New York; $\text{K}\chi$; Orientation; Pre-Med 3, 4.

ELAINE S. SCHWARTZ; A.B.; Political Science; Los Angeles, California; Aws Hi Jinks Comm.; Aws Student - Faculty Comm.; Class Councils 1, 2, 3.

WALDRON K. SEOL; B.S.; Zoology; Robson, Illinois; Trans Eastern Illinois State College; $\Sigma\Pi$.

HARRY Y. SHITAMOTO; A.B.; Sociology; Los Angeles; Transfer; Los Angeles City College; Nisei Bruin Club.

SYLVIA GLORIA SHORE; A.B.; General Elementary Education; Los Angeles.

REX HAWKINS SHUDE; A.B. and B.S.; Chemistry and Math; Beverly Hills, Calif.; $\Delta\chi$; $\Lambda\Sigma\Sigma$.

MARILYN A. SILMAN; A.B.; Gen. Elem. Education; $\chi\Omega$; Spurs; Tralls; Model Josie; YWCA; URA Poster Comm.; Chrmn.; SOUTHERN CAMPUS Section Ed.

PATRICIA J. SILMAN; A.B.; General Elementary Education; Beverly Hills, California.

JOSEF SILVERSTEIN; A.B.; Political Science; Burbank, California.

BARBARA L. SINGI; A.B.; Education; Pasadena, Calif.; $\Phi\Sigma\Sigma$.

HELEN L. SOWELL; A.B.; English - Speech; Los Angeles, California; Transfer; Pasadena City College, California.

HAROLD ORVILLE SPANG; B.S.; Chemistry; Huntington Park, California; Transfer; Los Angeles, California.

EUGENE SPAZIANI; A.B. Zoology (Pre-Med); Fontana, California; Transfer; Chaffey Junior College, Calif.; $\Phi\Sigma$; Pre-Med Society.

MARY ANN SPENCE; A.B.; General Elementary Education; Los Angeles; Transfer; Frostburg State, Maryland; $\Lambda\Sigma\Sigma$.

DONALD ARTHUR SANG; B.S.; Chemistry; North Hollywood, California; A Capella Choir; Glee Club.

SHERMAN M. STARR; A.B.; Mathematics; Culver City, California; Hillel 2.

ROBERT P. STEBBIN; A.B.; Pre-Low; AT Yeomen Treas.; M. Pres.; Bruin H.C. Chrmn.; Rally Comr. "I" House Exec. Com.



VIRGINIA L. STEWART; A.B.; Mathematics; Manhattan Beach, California.

KENNETH L. STRAIN; A.B.; English; Canoga Park, California.

MASAKO SUGIURA; A.B.; Bacteriology; Los Angeles, California; $\chi\Lambda\Delta$.

BETTY D. SULLIVAN; A.B.; English; AOII; Col Club; Spurs; Tralls; Homecoming Exec. Bd.; Stud. Bd.; Jr. Prom.; Aloha Ball Chrmn.; Council 4.

NANETTE SULLIVAN; A.B.; Sociology; $\text{K}\Delta$; $\Pi\Delta\text{E}$; SCOP; Village Relations Comm. 1953 Homecoming; Coed Auxiliary; Class Councils 3, 4.

SHELDEN L. SUNDGREN; B.S.; Chemistry; Santa Catalina Island, California; $\Lambda\Sigma\Sigma$.

SEYMOUR SUSSMAN; A.B.; English - Speech; Los Angeles, California.



NEIL A. SAMUELS; B.S.;
Zoology; Trona, California.

PAUL MARK SONNINO;
A.B.; History; Long Beach, California; Transfer: Long Beach City College; History Club Pres.

BEVERLY J. SATCHWELL;
A.B.; Education; San Gabriel, California; Transfer: John Muir, California; ΣK .

LAURETTA MAE SAW-HILL; A.B.; Pre-Social Welfare; La Habra, Calif.; Transfer: Fullerton Junior College, Calif.; $\Phi\alpha\tau\epsilon\rho\epsilon\varsigma$; YWCA.

PHILIP H. SAYRE; A.B.;
Mathematics; Riverside, California; Transfer: Riverside Junior College; URA Science-Fiction Club.

JOSEPH C. SCHEITZACH;
A.B.; Psychology; L. A., Calif.; President Cal Men; Pre-Med Assoc.; Chrmn. Student Disaster Bd.; Traditions Comm.

RICHARD SCHENK;
A.B.; Political Science; Santa Monica, Calif.; Transfer: Santa Monica City College; DAILY BRUIN.

SHIRLEY ANN SEGAL;
A.B.; Political Science; $\Delta E\Phi$; Spurs; Chimes; Mortar Board Sec; AWS Assoc. Bd.; Chrmn. Women's Week.

HOWARD ADAM SEMLER;
A.B.; Geology; Jersey City, New Jersey; Transfer: Bakersfield College, California; Geological Society.

JACK WAYNE DAVIS;
B.S.; Mathematics; Van Nuys, California; Wesley Club.

ARVINK J. SHAH; A.B.;
Meteorology; Bombay, India; Transfer: Bombay University, India.

CHARLENE SHAYNE;
A.B.; French; Beverly Hills, California.

IRVING ALLAN SHIMER;
A.B.; Political Science; $\Pi\Delta E$; Pub. Chrmn. Homecoming; Publicity Chrmn. Campus Chest; DAILY BRUIN; Class Council 4.

ELLEN M. SHERRIFFS;
A.B.; Education; Los Angeles, California; Transfer: Santa Monica City College, California.

ALLYN SMITH; A.B.;
Elementary Education; Los Angeles, California; $\Pi B\Phi$; Homecoming Queen; Model Josie.

JOHANNA SMITH; A.B.;
General Elementary Education; Glendale, California; Transfer: Glendale College; ΔZ .

NANCY E. SNYDER;
A.B.; General Elementary Education; Los Angeles, California; Transfer: Posadena City College.

JUDY SOBEL; A.B.;
Sociology; Los Angeles, California; Transfer: Los Angeles City College; Hillel; Tennis.

LOUIS JOSEPH SOLANA;
A.B.; Pre-Med; Barre, Vermont; Transfer: East Los Angeles Junior College; $\Delta I\Omega$; Cal Men.

BARBARA SOLOMON;
A.B.; Los Angeles, California.

AUDREY L. SOMERS;
A.B.; Kindergarten-Primary Education; Los Angeles; $\Pi B\Phi$.

GARTH FLOYD STEPHENS;
A.B.; Political Science and General Elementary Education; Transfer: El Comino College; $\Sigma\Delta\Pi$; P.D.K.; A.S.P.A.

HERBERT W. STERN;
A.B.; Sociology; Los Angeles, California; URA Tennis Club; DAILY BRUIN; Tennis 2.

WILLIAM STERNFIELD;
A.B.; Political Science; Los Angeles, California.

HIRAM R. STEVENS Jr.;
A.B.; Bacteriology; Los Angeles, California.

JACK D. STEVENS;
A.B.; Political Science; Pomona, Calif.; Transfer: Mt. San Antonio Junior College, Calif.; $\Phi\Gamma\Delta$.

MARGARET E. STEWART;
A.B.; English; San Diego, California; Transfer: San Diego State College; ΔI .

MARY ANN STEWART;
A.B.; Pre-Social Welfare; $\Delta\Phi$; Spurs; Chimes V.P.; Mortar Bd. V.P.; Col Club; Uni Comp Bd.; Stud. Judicial Bd.; YWCA.



JOANNE A. SUTLIFF;
A.B.; Education; Bakersfield, California; $\Delta\Delta\Pi$; Red Cross; Class Councils 2, 3, 4.

ROY IRA SUTTON; A.B.;
Mathematics; Los Angeles, California; ΠME ; Basketball Manager 2, 3, 4.

MARY JOANNE SWAN;
A.B.; General Elementary Education; ΣK ; AWS Assoc. Bd.; Ass't Chrmn. Welfare Bd.; Orientation; OCB; Councils 1, 2, 3, 4.

WILLIAM M. SWAN JR.;
B.S.; Mathematics; Los Angeles, California; Transfer: Los Angeles City College; ΠME .

ROBER DAVID SWANK;
A.B.; English; Sun Valley, California; $\Theta\Xi$; Class Council 4.

CHESTER SWANSON;
A.B.; Political Science; Los Angeles, California; Transfer: Los Angeles City College.

MITSUO TAKASUGI;
A.B. Zoology; Los Angeles, California; Transfer: University of Southern California.



ALMA E. TARRANCE; B.S.; Political Science; Public Administration; Los Angeles, California; ΔΣΘ; Amer. Society for Public Admin.

MARCIARUTH R. TATT; A.B.; History; Tujunga, Calif.; ΦBK.

JANINE I. TAUB; A.B.; French; Santa Monica, California; French Club 3; Italian Club 2; A Copello Choir 1.

KATSUMI TAWA; A.B.; Zoology; Los Angeles, California; Nisei Bruin Club; Pre-Med Association; University "Y".

BARBARA TAYLOR; A.B.; Psychology; Fresno, California; KKF Shell and Oor; Swim Club; Swim Show Director.

RIANE TENNENHAUS; A.B.; Sociology; Vienna, Austria; AWS; Campus Chest; Hillel; NSA Foreign Stud. Orientation Chrmn.; DAILY BRUIN; ΦBK.

ALBERT A. TERESA A.B.; History; Los Angeles, California; Transfer; Los Angeles City College.

PATRICIA ANN TOON; A.B.; Psychology; Bakersfield, California; Transfer; Bokersfield College; ΣΩ.

MARIE H. TORRES; A.B.; General Elementary Education; Van Nuys, California; Transfer; University of Southern California.

PETER S. TOURJE; B.S.; Economics; Burbank, California; Transfer; Glendale City College, California.

VIVIAN G. TRIPODES; A.B.; English; San Marino, Calif.; Transfer; Pasadena City College; ΣK.

MARCIA TUCKER; A.B. English; Los Angeles; KKF; Editor SO CAM; Cal Club; Mortar Board; ΠΔE; URC Student Board; Chimes; Spurs; Uni Camp.

PATTY ADA TUCKER; A.B.; Kindergarten-Primary Education; Detroit, Michigan; French Club.

JOHN TYLLEY; A.B. Psychology; Pomona California; Transfer; Mount San Antonio College.

MARTA ELAINE VANN; A.B.; Education; Glendale, California; ΔΦ; Spurs; Trolls; A Capella Choir 1.

CAROL LEE VICKERS; A.B.; General Elementary Education; Long Beach, California; Wesley Foundation.

VICTOR M. VISOTSKY; A.B.; Slavic Languages; San Francisco, California; Transfer; Los Angeles City College; Cal-Men; Bruin Host.

MARY MARGARET VOGEL; A.B.; Gen. Elem. Educ.; San Gabriel, Calif.; KΔ; Co-ed Aux.; C.S.T.A.; Toy Loan; Red Cross; Class Councils 1, 2, 3

PATRICIA ANN VOLDER; A.B.; General Elementary Education; Los Angeles, California; YWCA; Class Councils 1, 2.

THOMAS JAMES VOLPE; A.B.; Geography; Transfer; L.A.C.C.; Geog. Soc.; URA V. Pres.; Mordi Gros Ass't Chrm.; URA Activity Council.

STEPHEN VOORHEES; A.B.; Sociology; Hollywood, Calif.; Transfer; San Jose State; Trolls; ΠΔE; SOUTHERN CAMPUS; SCOP; Class Councils 2, 3.

JEROME WEINER; A.B.; English; Los Angeles, California; DAILY BRUIN Sports Editor; Men's Athletic Board; Homecoming Guide.

JOHN MALCOM WELCH; A.B.; Spanish; Burbank, California; Transfer; Los Angeles City College; ΣΔII.

CARLA ANN WELLS; A.B.; English; Los Angeles, California; ΔI; Spurs; Chimes; Red Cross; SOUTHERN CAMPUS; Class Council 1.

MARY ANN WESTCOTT; A.B.; Political Science; ΔΔΔ; Key and Scroll; AWS Assoc. and Exec. Bds.; Bruin Bd.; AWS Women's Rep.

LOUISE E. WIDEEN; A.B.; Bacteriology; Los Angeles, California; Transfer; Los Angeles City College.

RICHARD C. WILLIAMS; A.B.; Music; Pismo Beach, Calif.; ΦMA; A Capella Choir; Bond; Choral Club; Glee Club; Orchestra; Chamber Concerts.

DORIS L. WILLS; A.B.; Education; Fenton, Iowa; Transfer; Los Angeles State College.



ROBERT G. WOODLEY; A.B.; Physics; Los Angeles, California.

MARTHA J. WOODWARD; A.B.; English; Tulsa, Oklahoma; Transfer; University of Tulsa; KΔ.

DIANE E. WOODWARD; A.B.; Geography; San Gabriel, California; Phenix Club.

CAROLYN G. WRIGHT; A.B.; General Elementary Education; Transfer; Long Beach City College, California; ΔΦ; Class Councils 3, 4.

VIVIAN JOY WYSS; A.B.; English-Speech; ΔΔI; Chimes; AWS Model Jasie and Orientation; SOUTHERN CAMPUS Sorority Editor; SCOP; YWCA.

STANLEY AKIRA YAGI; A.B.; Pre-Med; Los Angeles, California.

GORDON YARBOROUGH; A.B.; Psychology; Beverly Hills, California; Transfer; Los Angeles City College; ΔΣΦ; Ski Club 3, 4.



MARGARET ANN THOMAS; A.B.; Psychology; Los Angeles, California; Transfer: Stanford University; ΔE; National Representative of YMCA.

GWENDOLYN THOMAS; A.B.; Los Angeles, California; ΔZ; Panhellenic Council.

GEORGE I. THOMPSON; A.B.; English; Los Angeles, California; Varsity Club; Men's Athletic Board; Cricket 4; Boxing 3.

DOROTHY LEE THORNE; A.B.; English; North Hollywood, California; AEP.

JACQUELINE A. TOBIAN; A.B.; Zoology; Los Angeles, California.

ROGER G. TODD; B.S.; General; Los Angeles, California; Transfer: Santa Monica City College; ΣN.

ELSIE R. TOMBOULIAN; B.S.; Spanish-General Elementary Education; Son Ysidro, California; Transfer: San Diego State College; AΘII.

HOSIB. TOMIKAWA; B.S.; Physics; Beverly Hills, Calif.; Transfer: University of Wyoming.

FRANCES J. TUPPER; A.B.; English; San Diego, California; Transfer: San Diego State College.

GERALDINE A. TURK; A.B.; Kindergarten-Primary Education; Beverly Hills, California; AEP; Panhellenic President.

WILLIAM UNDERWOOD JR.; A.B.; Sociology; Santa Monica, California; Transfer: Santa Monica City College.

LAURA C. UPDEGRAFF; A.B.; Education; Transfer: Occidental College, California; OCB; AWS Philanthropy 3; SOUTHERN CAMPUS Sec. Ed.

EDWARD LESTER U'REN; A.B.; Geology; Sherman Oaks, California; Geological Society.

ADAM C. VALLEJO; A.B.; Latin-American Studies; Son Angelo, California; ΣΔII; Spanish Club; Col-Men.

LOUISE VAL PERGA; A.B.; Education; Los Angeles, California-ΘT.

JEAN E. VANDERLINDEN; A.B.; Glendale, Calif. ΣΔII.

CATHERINE VOSBURGH; A.B.; History; Son Morino, Calif.; Transfer: Smith College, Moss.; Pres. Bruin Bridge Club.

NORMAN V. WAGNER JR.; A.B.; Geology; Rocky River, Ohio; Transfer: Dartmouth College, New Hampshire; ΦΔΘ President; IFC.

JOHN C. WALDEN; A.B.; History; Huntington Park, Calif. ΦKT; Calif. Student Teachers Assn.; I.F.C.; Masonic Affiliate Club.

THEODORE H. WALLACE; A.B.; Bacteriology; Mount Vernon, New York; ΣAM; ΦΣ.

NANCY E. WEBSTER; A.B.; Education; Glendale, California; KΑΘ; Class Councils 1, 4.

JOSEPH A. WEIN; A.B.; Political Science; Los Angeles, California; Transfer: University of Southern California; ΣAM.

DAVID F. WEINBERG; A.B.; Mathematics; Nathamoth Falls, Oregon; Transfer: Long Beach City College; ΠME; ΣAM.

O. HUNTER WILSON; A.B.; English; Memphis, Tennessee; ΣN; Kelps.

VOLTAIRINE D. WINOKOUR; A.B.; Political Science; Los Angeles.

NANCY WHITCOMB; A.B.; Kindergarten-Primary Education; San Diego, California; ΔΔΔ; All U Sing; Class Councils 1, 2, 3, 4.

ANNA WHITEHOUSE; A.B.; Bacteriology; Los Angeles, California; ΦBK; ΦΣ; AMT.

STANLEY H. WHITMAN; A.B.; Zoology; Los Angeles, California; ΦΣΔ.

THEMA ZELDEEN WOLF; A.B.; Sociology; Los Angeles, California; Psychology Club; Pre-Social Welfare Association.

BOB WONG; A.B.; Anthropology; Los Angeles, California; BΣT; Conning Tower.



TOSHICO YOSHIDA; A.B.; Kindergarten-Primary Education; Los Angeles, California; Transfer: Los Angeles, City College; XΔΔ.

NORIKO ETHEL YOSHIDA; A.B.; Bacteriology; Los Angeles, California; Nisei Bruin Club 1, 2, 3, 4; Class Councils 2.

GERTRUDE F. ZAUSNER; A.B.; Sociology; Los Angeles, California; Transfer: Hunter College, New Jersey.

MYNDA E. ZIMMERMAN; A.B.; Psychology and Education; Beverly Hills, California; Transfer: University of California at Berkeley; AEP.

VIRGINIA ZOROTOVICH; A.B.; History; San Pedro, Calif.; ΔΔII; Welfare Board; YWCA; Coed Auxiliary; SOUTHERN CAMPUS, Copy Staff.

SHARON M. ZUCK; A.B.; Sociology; New York City; Transfer: Univ. of Calif. at Berkeley; C.S.T.A.; Pre-Social Welfare Assoc.; DAILY BRUIN.

LEO ZUSMAN; B.S.; Public Health; Los Angeles; ΠΔΦ; Bruin Public Health Assn.

education

The School of Education was established on the Los Angeles campus July 1, 1939, after the Teachers College was discontinued, and offered professional curricula to students preparing for teaching in elementary and secondary schools, and to experienced teachers desiring preparation for educational administration, research, or other phases of public school education. The school offered curricula leading to certificates of completion and State credentials in fourteen fields. The School, which had the largest graduate enrollment on campus, led the state in the securing of teaching credentials. At present the School is looking forward to the time when it will be sole occupant of the Education Building, now shared with Home Economics, Art, and Music. After these departments are moved to new buildings, the Education Building will be completely remodeled. Dean of the School Edwin A. Lee was especially interested in teacher-education, and spent the spring and summer of 1951 in England making a study of this field.



The current and main interest of EDWIN A. LEE, dean of the School of Education, was the proposed remodelling of the Education Building, which will be undertaken sometime in the very near future.

CLARENCE FIELSTRA, assistant dean of the School of Education, was on the Board of Admissions and Relations' Administration of Visual Education.

Director of the University Elementary School JESSE BOND was president of the department of secondary teachers of the National Education Association.

Principal of University Elementary School for twenty-seven years, CORRINE A. SEEDS, was interested in helping children express themselves through creative art.





Expectancy mingled with fear characterized a prospective teacher's feelings toward her first assignment. However, a fine preparation was provided by the School of Education's carefully planned curricula and student-teaching program.

The familiar education building housed the music and home economic departments as well as education. But, with the University's extensive building program progressing so ambitiously, education soon hopes to occupy its own building.

MAY V. SEAGOE of the Department of Education, was extremely popular with her many students. Dr. Seago served as one of the sponsors of Mortar Board.





VERN O. KNUDSEN, dean of the Graduate Division, southern section, was one of the busiest men on campus as a professor of physics and a member of the interim three-man administrative committee.

Assistant Dean of the Graduate Division was **GUSTAVE O. ARLT**'s official title. In addition, Dr. Arlt was also chairman of the committee on drama and lectures.



graduate

The Southern Section of the Graduate Division, offering courses leading to the degrees of Master of Art, Business Administration, Education, Public Administration, Science, Social Welfare, Doctor of Philosophy and Doctor of Education, in addition to offering certificates for the general secondary and junior college teaching credentials, was headed by Vern O. Knudsen. The Engineering Division, under the leadership of Llewellyn Boelter, conducted research on temperature tolerances inside an airplane, and on artificial limbs. Jacob Bjerknes and Jorgen Holmboe of the department of meteorology were directing research on the dynamics of the earth's atmosphere. Joseph Kaplan was studying the physics and chemistry of the higher atmosphere. The Zoology department, under the direction of Theodore Jahn, did research in the field of vision, and the physiology of nerves and reactions. Stafford L. Warren and Fred Bryan of the Atomic Energy Project were directing research in health and safety aspects of atomic energy.



Graduate students in journalism found their seminars often turning into a heated round-table discussion. One of the principal studies covered by regular seminars was based on "Ideas That Changed History," and was led by Dr. JOSEPH BRANDT, who is chairman of UCLA's journalism school.



Informality characterized most of the graduate seminars. The history department offered subjects ranging from ancient to modern American history. Dr. JOHN W. OLMSTED, right, led groups in modern European history and the intellectual history of Europe, covering a year of discussion and research.

law

The history of the UCLA School of Law began in 1947 when the California Legislature appropriated \$1,660,000 for its building. In 1949 Dr. L. Dale Coffman, Dean of the Vanderbilt Law School, arrived on this campus as dean. In the fall of 1951 after two years in temporary quarters, the school moved into the completed Law Building, which includes the most modern facilities for legal research and the teaching and study of law. The whole field of law is the subject of constant and continuing research, but there were some special projects which included the publication of a new case book on criminal law, research in California community property law, law of suretyship, law of agency, California trial practice, and work with the California Bar Association in relation to the Uniform Commercial Codes. Three principal student extra curricular activities were: the Roscoe Pound Competition, involving preparation of briefs and arguments of cases on appeal; trial practice for seniors only, and the Law Review, a magazine type publication, whose writing and research staff was composed of top law school students.



Dean of the Law School L. DALE COFFMAN served on committees of the American Bar Association and the Association of American Law Schools while working with the California Bar Association.



BRAINERD CURRIE, professor of law on the UCLA campus, recently completed a textbook on the problem of the conflict between various United States laws.



Three years of temporary building accommodations were ended when in November of 1951 UCLA's new law building was formally dedicated. Many distinguished jurists, lawyers and educators were on hand for the ceremonies. In June forty-five students, the first graduating class, received degrees.



A volunteer student jury heard a defendant and plaintiff from the theater arts department present their woes in a mock trial held in the law building's beautiful courtroom. The defending and prosecuting attorneys, as well as the judge, were students gaining practice in UCLA's infant Law School.

ROLLIN M. PERKINS, professor of law, did case work on criminal law and procedure. His case book on criminal law was used in many U. S. law schools.

Dean emeritus of Harvard Law School **ROSCOE POUND**, visiting professor of law, presided over the Institution of Comparative Law, a world-wide group.

HAROLD VERRALL, professor of law, kept himself occupied during the year with research in the interesting field of California community property laws.



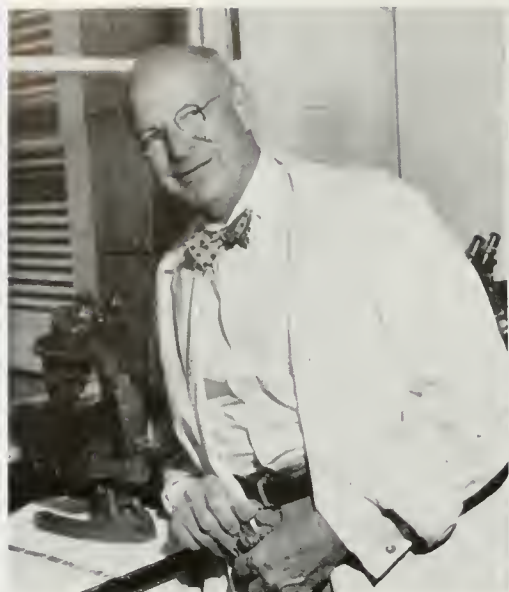

CHARLES M. CARPENTER, professor of infectious diseases, was chairman of that department and engaged in research on virus and virus induced cancer.



Research on cortisone and identification and separation of steroids was a project of Dr. W. H. GRIFFITH, who was chairman of physiological chemistry area.

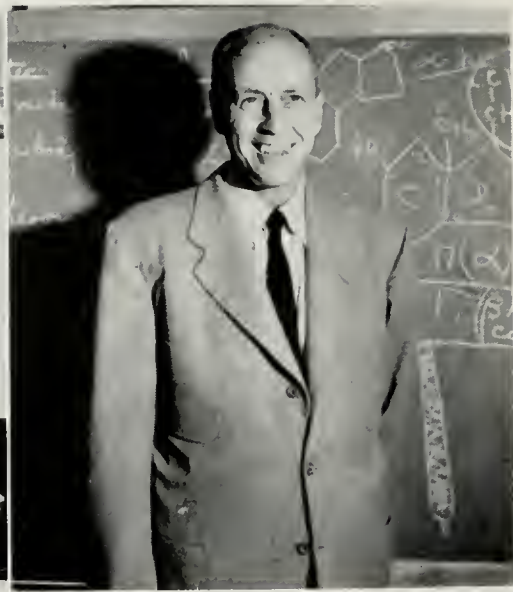

Dr. HOWARD W. MAGOUN, chairman of anatomy, conducted extensive research in neurophysiology, aided by large grants from the U. S. Public Health Service.

medicine

Last August 16, contracts were signed for the new Medical Center, largest single building project in University history. Dean of the school, Stafford L. Warren, and the medical staff have been working on the Center's development for more than four years. Present enrollment of twenty-eight students, carefully selected from more than five hundred applicants, included two women and twenty-six men. Under the school's program, students will have contact with patients right from the start. Says Dean Warren, "The students should be able to observe the characteristics of various conditions and diseases . . . you can't teach medicine just by talking to students . . . they have to participate in some of these things themselves . . ." Departments of the School include Anatomy (H. W. Magoun), Biophysics (S. L. Warren), Hospital Administration (K. M. Eastman), Medicine (J. S. Lawrence), Obstetrics and Gynecology (D. G. Marton), Pathology (S. C. Madden), Pediatrics (J. M. Adams), Physiological Chemistry (W. H. Griffith), Infectious Diseases (C. M. Carpenter), Physiology (John Field), Radiology (A. H. Dowdy), and Surgery under the direction of W. P. Longmire, Jr.

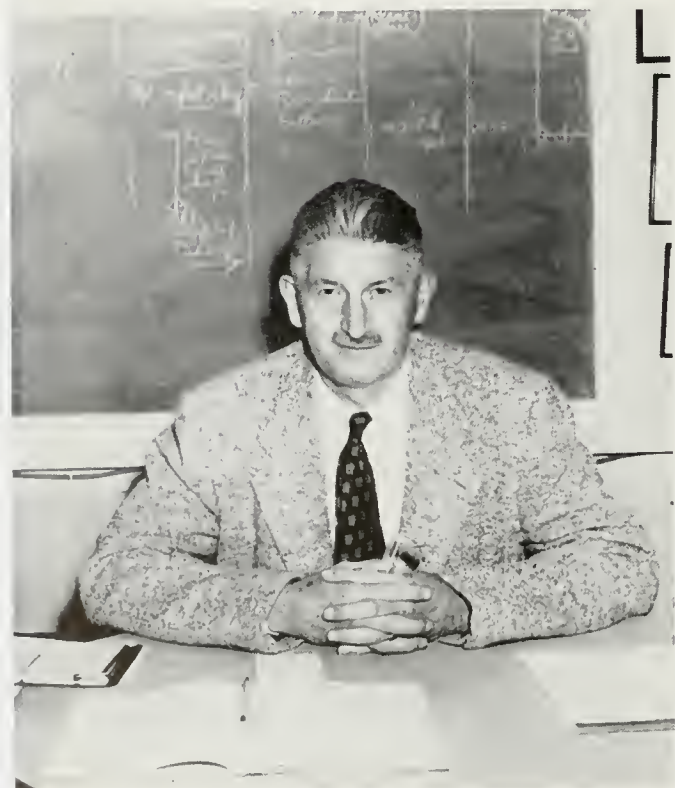

DR. STAFFORD L. WARREN was one of the busiest men on campus with his duties as Dean of the School of Medicine, Director of the UCLA Atomic Project, and as a professor of biophysics.



Laying the cornerstone of UCLA's new medical building in the modern way, Regent EDWARD DICKSON bolted the first rivet as, left to right, President SPROUL, Governor WARREN and Med School dean, STAFFORD L. WARREN, stood by. With years of planning about to become a reality, the dedication ceremonies were a milestone event in the history of UCLA.



In the next few years, the large hole on the south end of the Uclan campus will be transformed into a great new medical school and teaching hospital by virtue of some twenty million dollars. According to Dean Stafford L. Warren, the new school will emphasize close contact between students and patients, with first-hand observation the keynote of study.



Mixing formulae was all in a day's work for students of the nursing school. Though just one of the many phases of care and development stressed by the School, many students considered child care the most interesting aspect of their course of study. The splendid program prepares professional nurses for administrative, supervisory and teaching positions.

nursing

In the summer of 1949 the Regents of the University authorized the establishment of a School of Nursing in Los Angeles. The School which admits students of junior or higher standing has three available curricula. The collegiate basic program and the program for registered nurses both emphasize the social, emotional and health aspects of nursing and prepare for community nursing. The third program leads to the degree of Master of Science and prepares for supervisory, teaching and administrative positions in nursing. Students in the school study both the physical and biological sciences and do extensive laboratory work. Lulu K. Wolf, Dean of the School, was recently named to the five-member advisory committee for the W. K. Kellogg Foundation, which will determine future and present programs in nursing. A short time ago Dr. Wolf addressed representatives of seventeen of the leading university schools in the country, reviewing the highlights of development of these new programs as they are being implemented in the new School of Nursing.



Professor LULU K. WOLF, Dean of the School of Nursing, was in constant demand as a speaker at state and national meetings and as an adviser on nursing education research projects.



Community-minded individuals found studies in Public Health to be a perfect outlet for their altruistic concern. The study and control of disease, statistics, sanitation, and health education were just a few of the classes open to undergraduate students. Special study was provided by the Public Health staff for those students going on to graduate work.

public health

The School of Public Health, a University-wide school, offered instruction on the campuses at Berkeley, Los Angeles, and San Francisco, and led to the degrees of Bachelor of Science, Master of Public Health, and Doctor of Public Health. The School on this campus offered courses leading to the Bachelor's degree, while the graduate program was administratively centered on the Berkeley campus. The main research of the School concerned its own size and constitution, in an attempt to fit itself to the existing needs, especially in relation to servicing the new medical school. A. Harry Bliss, Chairman of the Department, was also the editor of a national magazine, *The Sanitarian*, a journal of sanitary science. He also chaired the policy committee, a division of the engineering section of the American Public Health Association, which set up criteria for Public Health schools in the nation, and established standards for workers, as well as being a member of the Environmental Health Committee of the American Colleges and Universities Student Health Service Association.



HARRY BLISS, chairman of the Department of Public Health, was also the editor of a national magazine called *The Sanitarian*, which is a regularly-published journal dealing with the news in sanitary science.



The planning and administration of Social Welfare activities was thoroughly discussed by this seminar during the course of the semester. Social Welfare students received field training in public or private agencies as a part of their graduate curriculum. Dr. de SCHWEINITZ, right, conducted his seminar's final meeting of the year in his own home near campus.

social welfare

The School of Social Welfare is a two year graduate professional school which prepared people for professional work in the social welfare field, including positions in the administration of social security services, probation services, family case work, child welfare, and mental health clinical work. The department, whose chairman was Donald S. Howard, granted the degree of Master of Social Welfare after two years of graduate work. Students integrated classroom work with field work, working in actual social work three days of each week under the direction of agency personnel. This plan, which compares with the medical internship, was the educational device which, in the Social Welfare School, assured close integration of education and field practices. Research projects under way in the school included historical research and research in social welfare methods designed to show the ways in which these methods have helped to raise the basic standards of living in the United States and other countries, and two projects on public assistance programs.



Chairman of the School of Social Welfare was DONALD HOWARD, who also conducted a project showing the ways in which social welfare methods raised the standard of living in the U.S.A.

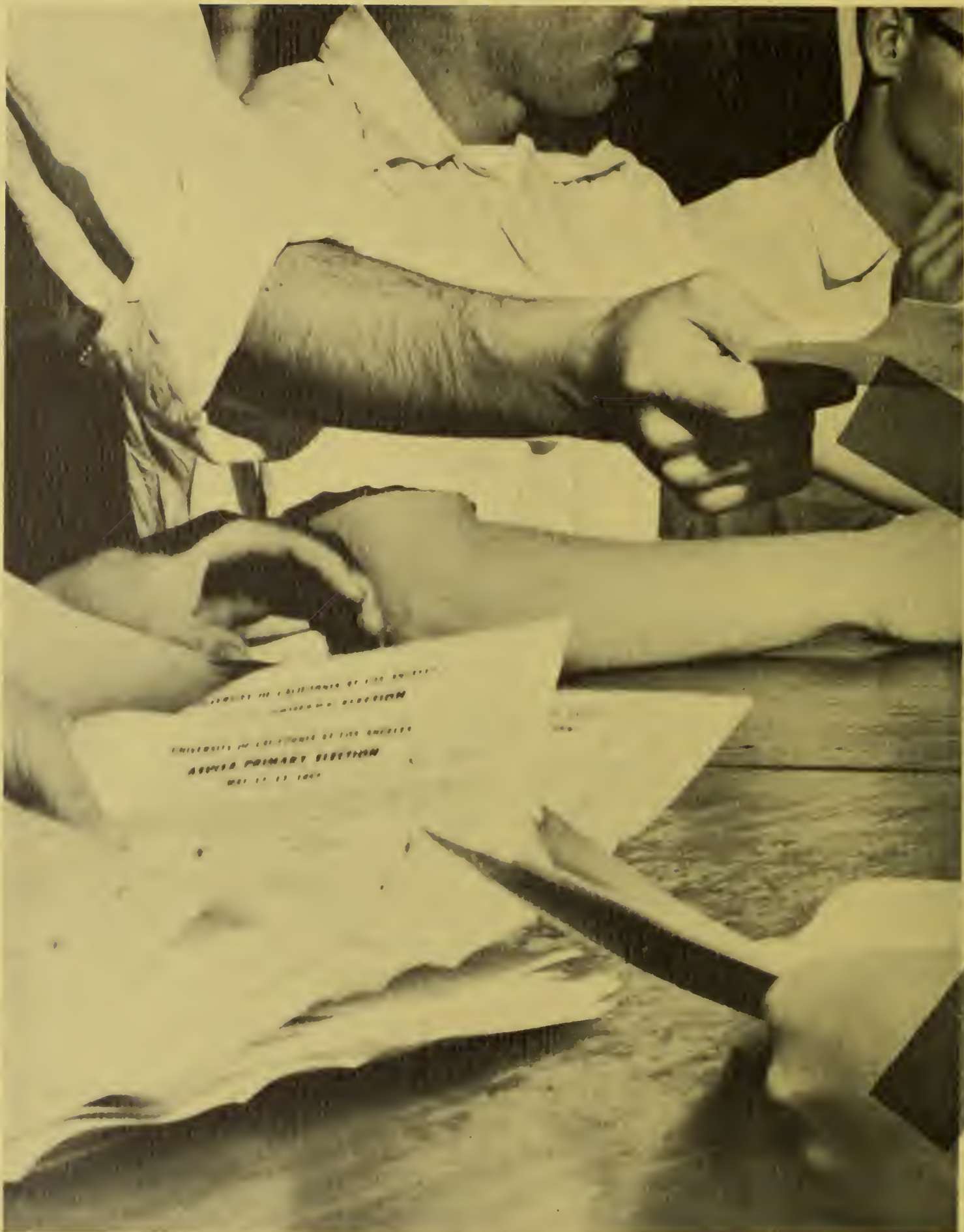

government



a s u c l a



kerckhoff hall

The center of UCLA's high-powered student activity program was Gothic-inspired Kerckhoff Hall which housed all student body offices as well as the many special services provided for students. The co-op was daily the object of a mass movement toward that all-important ten o'clock cup of coffee, while hot meals were served all day in one or the other of two well-equipped cafeterias. Recently completed was the \$93,000 extension to the Student Store which provided an additional 5000 square feet of floor space, not including the addition to the patio made possible by use of the roof of the extension. A Post Office, cashier, and milk, fruit and juice vending machines were but a few of the services offered to students. Three large lounges provided a place for rest and conversation when academic activity became too strenuous, while in the dim upper recesses of Kerckhoff Hall mysteriously moved the intricate parts of UCLA student government. Here was found the offices of all student officers, as well as the four ASUCLA publications, the News Bureau and the Photography Department. All regularly enrolled undergraduate students automatically became members of the Associated Students of the university and were free to make use of its many advantages.

A welcome addition to Kerckhoff Hall was the wide extension to the patio that accompanied the enlargement of the Student Store. All that extra room for sittin' and sunnin' was just another excuse for missing those spring classes.



Everything from textbooks to ceramics and birthday cards could be purchased at the student owned and operated Store. The recently finished extension provided much-needed floor and storage space.



That ten a'clock cup of coffee was a lifesaver! The co-op was the social center of campus, serving as a gathering place between classes for work-weary students. Hot meals were served in the cafeteria.



Taking time out from classes, students found a few minutes of relaxation in one of the three lounges. Knitting, reading, and general gossip kept the girls occupied in the newly painted Women's Lounge.



Holding ASUCLA purse strings were members of the Board of control, from left, standing: JOHNNY JACKSON, WILLIAM C. ACKERMAN, GEORGE TAYLOR, BYRON ATKINSON, WILBUR JOHNS. Seated: VIOLET VESHEL, JESSE RUHLMAN, MARTY ROSEN, PETE MANN, and JIM DAVIS. They handled money matters.





His hand high in the air, and with a very, very determined look on his face, PETE MANN, rep-at-large, demanded the floor of President DAVIS at one of the weekly Student Executive Council sessions held in Kerckhoff's tower. These sessions, open to all ASUCLA members, provided a picture of the serious, efficient way the student government functioned.

student executive council

Promptly at 7 o'clock every Wednesday evening Jim Davis' gavel fell and the Student Executive Council convened for another hot and heavy session in the Memorial room of Kerckhoff Hall. Membership on SEC, the supreme governing body of the Associated Students, was comprised of representatives from every phase of the ASUCLA activity program. This year SEC had two main objectives: the first being the revision of the structure of the student government so that it would reflect ASUCLA's actual functioning and prevent the overlapping of offices. The second objective was to establish more positive public relations. In carrying out this second objective, SEC sent speaking groups to various service clubs so that they would become more fully acquainted with UCLA. SEC also held meetings in various living group houses to give students, who otherwise would never have the chance, an opportunity to see the Council in action. Because of the reduction in the Associated Students' budget, it was necessary for the Student Executive Council to reorganize the distribution of the expenditures of the many ASUCLA activity groups. This year's work on the budget will affect the budgets and the expenditures of future Student Councils, and the past year's SEC deserves much credit for initiating the groundwork.

"We are rather dubious about the whole situation." VIC HOCHEE decided to clear the point up with a question; but his co-member of SEC, DICK ALTMAN, thought ear scratching was in order.



Expressions ranging from mild amusement at the left, through deep thought, to slight boredom at the right were registered by SEC members during the presentation of a long motion.



Taking time out from a chorus of the "Kangaroo Song" were, seated left to right, OCB Chairman JOAN SEBEL, Secretary VIOLET VESHEL, ASCULA President JIM DAVIS, Vice-President CHRIS CHRISTENSON, AWS President SUSIE REAM, Pub Board Chairman BOB MEYERS, and MAB Chairman JOHN CHANDLER. Standing were SAB Chairman GRAHAM RITCHIE, Music and Service Chairman CHUCK BORST, TAB Chairman DICK ALTMAN, URA President VIC HOCHEE, GSA President BOB SCOTT, Dean MILTON HAHN, Alumni Association Representative CARL McBAIN, NSA Coordinator MERRILL MILLER, Rep-at-Large MARTY ROSEN, Rep-at-Large PETE MANN, Rep-at-Large DICK FORBATH, and Welfare Board Chairman JOHN O'BRIEN. Missing: HEDLEY BEESLEY, AMS president.





student body president

Texas wasn't big enough for him so JIM DAVIS, the "biggest little man around campus," moved to California and in time became ASUCLA president. Being president was not new to Jim, who had been president at his junior and senior high schools. A poli-sci-pre-law major, he became interested in debating and last year with his partner won the Western States Inter-Collegiate Debate Tournament. For his all-around good academic work Jim was awarded membership in Phi Beta Kappa. By no means one-sided, he was president of his fraternity, SAE, and a member of Yeomen, Cal Club, Kelps, and Gold Key. The Air Force honorary and Phi Kappa Delta, forensics honorary also claim his membership. Before he left Texas Jim met a little girl named Kathy. Kathy and he were childhood sweethearts . . . now they are husband and wife, and Jim is mighty proud of his "southern belle." When asked about his future he replied in his warm southern voice, "Well, I guess my first obligation is to Uncle Sam, so law or anything else will have to wait 'til I've fulfilled it."





student body vice-president

As a climax to one of UCLA's most unusual political situations, CHRIS CHRISTENSEN was elected vice-president of ASUCLA. In the spring of 1951 she was narrowly edged out of office by "EDNA" HUMMEL; last fall when Ed resigned, a special general election was held to elect a new vice-president and Chris was given the nod by Bruin voters. Getting an early start in campus politics, Chris first attracted attention as a freshman wheel. The next year she set a precedent for her Alpha Chi sisters when she was elected vice-president of the sophomore class. Chris maintained her show of interest in her class by continuing as a council member in her junior and senior years. By no means confining her activity to class councils, she was chairman of the campus collections for the Uni-Camp Drive and chairman of the Homecoming Co-ed Auxiliary. Besides serving in her official capacity as UCLA's number-one hostess and contributing member of the AWS Executive Board, Chris was in Cal Club, whose members were chosen by Doctor Sproul, and Trolls, honorary disorganization.





An annual affair which put a great deal of spirited competition into women's activities was the AWS Doll Contest held just before Christmas. Campus organizations were invited to submit entries with prizes awarded in a number of divisions; first prize this year went to Alpha Phi. All dolls were later given to charity to distribute.

associated women students



Here, there, and everywhere were those busy, busy inhabitants of the land of AWS. Led by Susie Ream, they found their yellow brick road winding through another overflowing year. Major stops for all AWS-ites were such yearly repeats as the semesterly orientation programs, the yuletide activities, and the always very successful Women's Week. Around Christmas, striped candy canes made an appearance on campus; their sale meant redecoration for the women's lounge. This spirited drive, as well as the annual Christmas stocking drive, was under the headship of the Philanthropy Committee; an All-U carolling was jointly sponsored with AMS. Women's Week activities were supervised by the Women's Week Committee and its many sub-committees. This four-star event was shortly followed by a gayer-than-ever Activity Banquet which wound up a year, the special aim of which was to integrate the activities of the various committees more successfully.

First lady of AWS was former treasurer, Kappa SUSIE REAM. Her special project for the year was a get-acquainted program for foreign students. Her personal program was topped by her January pinning to SC Student Body President.

AWS Executive Council members were, seated, JUNE DRAPER, LENORE REIGAL, NOLA ROGERS, Prexy REAM, JEAN NELSON, CAROL JACOBSON, JO HART. Standing were COOKIE SCHREIBER, FLEUR LEEDS, LIZ LIVADARY, CHRIS CHRISTENSEN, PAT PETER HARDWICK, LIZ STERN.



AWS Associate Board which was comprised of the elected AWS officers, and the chairmen of the varied AWS committees who led UCLA's Josies through a fun-packed year of activity.



Veep JEAN NELSON, AWS contact girl and chairman of the Associate Board, crowded Chimes and the presidency of Dorm Council into her schedule.



A girl with a perpetual smile was Secretary JO HART, who saw her third year of AWS service. Her other interests were Alpha Xi Delta and music, music, music.



Alpha Gam CAROL JACOBSON occupied the position of AWS Rep-at-Large. Also active in the "Y", Carol followed up her Spur membership as a Chime.





Winners of the beard growing contest, a highlight of Men's Week, were announced at the Men's Stag. Most prolific was **BOB KLAUSCHIE**.



These fellows were members of the Men's Week Committee whose chairman was **BOB BREWSTER**. The week took place in the fall and featured class competition.

associated men students

Cooking up headline activities occupied the time and energy of AMS disciples. Trite as it is, the saying, "never a dull moment," held true for these busy boys. Each semester began with an orientation, an official welcome to all men students by President **HEDLEY BEESLEY**. Next came the Homecoming parade which boasted an AMS float dubiously entitled, "AMS Machine or Look Out Kansas, Here We Come." The traditional Men's Week activities, topped by a fabulous "Beat Those Trojans" rally, was a big success. Around Christmas time AMS was busy mending toys for underprivileged children and preparing for an All-U carolling event. As a climax to a successful year, the annual Spring Sing was held in April and the Activity Banquet took place in June. Officers **HEDLEY BEESLEY**, **HERB FURTH**, and **DAVE GLASS**, and a board numbering over twenty . . . plus subcommittees . . . molded this organization into one of the strongest on the campus. The boys had their hands full but emptied them very efficiently.

Familiar man-about-campus **HEDLEY BEESLEY** held the gavel for AMS. This student position topped a very enviable record, Mr. Beesley's past performances leading to memberships in Yeomen, Gold Key, Varsity Club and Kelps.





Informality was the rule for AMS Executive Board meetings as was indicated by the relaxed positions, the Kelp's hat, and the shirt sleeves. The officers were elected by men students while the rest of the members were representatives from men's activities on campus. The board was caught lounging around Prexy BEESLEY, behind the table.



A pretty busy man in Kerckhoff was Vice-President HERB FURTH. Herb, who was in Army Intelligence in the last war, was a Bruin staff member four years.

Pomona College lost a good man when DAVE GLASS, AMS secretary-treasurer, transferred to UCLA. "Big Dave," who is an ATO, also lettered in varsity cricket.



graduate students association

One of the few organizations of its kind in the U. S., Graduate Students' Association carried a full agenda in working out their plans for representing graduate students. GSA arranged for grads to have stack privileges in the book store and opened the faculty dining room to grads and faculty in the evenings. It worked for a clarification of the foreign language reading exams for higher degrees. In collaboration with ASUCLA, GSA revised their constitution and strove for more grad participation in the Association. Outstanding social event was the reception held for President Sproul.

BOB SCOTT, GSA prexy, represented grad students on SEC and served as chairman of the ASUCLA constitution committee while preparing for a career in medicine.



Investigating funds and grants available to students doing graduate work at UCLA were GSA officers BOB SCOTT, pres., JOHN PERRIN, BOB CONHAM.



No time was wasted by GSA officers in their work in Kerckhoff Hall. The placement of a grad lounge in the library was often a topic of discussion.

national students association

The aims of NSA this last fall and spring were three-fold. The first was to cooperate with other schools in furthering NSA policy on the district and regional levels. In carrying this aim out a Foreign Student Tour and a mock U. N. Assembly were held. Second NSA aim was to organize student government where there had not been sufficient planning; a classical music group and International Board were the results. Acquisition and distribution of information on international student groups was another project taken on this year.

A political science major and Phi Sigma Alpha, MERRILL MILLER, NSA coordinator, represented UCLA at district, regional, and national levels in NSA conventions.



NSA executive secretary, RENEE CHUDNOFF, managed the fourth floor office. A junior, Renee was a member of Chimes.



Last-minute details caused a great stir in the NSA office prior to the foreign student tour held between semesters. Twenty-seven nations were represented in the 10-day trek through California. MARK RIDER, JERRY TURBOW, and JOAN FREULICH were instrumental in making the trip a success.

DOUG FIELD was chairman of International Affairs and guided the Foreign Student Tour and mock United Nations.

JERRY FOX, Student Affairs Chairman, directed the student leadership program. Jerry was a sophomore, Phi Eta Sigma.

MEL WEISSMAN was Educational Affairs Chairman. A sophomore, he helped carry out the Faculty Evaluation Program.



DICK FORBATH, who plans a future in radio work, counts membership in Gold Key and the executive cabinet of the YMCA among the high spots.

A full record of service to UCLA added to academic accomplishment equalled membership in Cal Club, Gold Key, and Phi Beta Kappa for MARTY ROSEN.

PETE MANN'S varied program of activities prepared him well for his appointment as rep-at-large in charge of class councils and coordination of classes.



representatives at large

Gripes and growls are the business of the reps-at-large who receive and act on suggestions and complaints from the student body in general, instead of representing specific organizations. While two of the reps receive office through general election, a third is appointed by Student Executive Council, on the President's nomination, to serve as an executive aid. Their function is to make student government mean something to the individual and fulfill its obligations to each member of ASUCLA. An innovation was the introduction of Rep Sessions, open to everyone, at which campus affairs and events which affected campus life were discussed.



Always on the job, the three reps could be found anywhere at any time talking shop . . . even in the Co-op, where their business took on a casual, even pleasant, air over a cup of coffee and offered them some much needed relaxation: MARTY ROSEN, DICK FORBATH, PETE MANN.

music and service board



Being a former member of the Bruin Band and past president of Alpha Phi Omega made SAE CHUCK BORST just the man for chairman of the M&S Board.



Successfully coordinating activities of the musical and service groups on campus was the Music and Service Board. Seated, left to right, were Chairman CHUCK BORST, LIZ LIVADARY, Secretary ARLINE GEORGE, and LIZ STERN. Standing were PAT PETER HARDWICK, JEAN HUTCHINSON, JOE SCHEITZACH, GEORGE LAMOUREAUX, PAUL POSNER, LARRY MUENTER, DANNY GALLIVAN, PHYLISS BROWNFIELD, and STEVE CLAMAN.

men's athletic board



JOHN CHANDLER, MAB chairman, divided his time among many activities while working on his English major. He claimed Delt presidency, Gold Key, and Cal Club.



The rugged Bruins who comprised MAB were, seated left to right, DON JOHNSON, MARVIN SACHS, IRVIN THOMPSON, PAUL NORTON, GAYLE PACE, Chairman JOHN CHANDLER, AL ROSENTHAL, SYD ALBRIGHT and MURRAY RUBINOW. Standing were KEITH SELF, MARTY DONOHUE, BOB SEIZER, JERRY LADHOFF, DON HANGEN and LARRY BALL. These sixteen represented all phases of the all-inclusive athletic program.



JOAN SEBEL, AEPi, efficiently directed the activities of OCB. A major in physical therapy, Joan was a finalist in the 1951 Homecoming Queen contest.



Caught offguard during an informal session are members of OCB who formed the third campus judicial board. Listening to directions of Chairman JOAN SEBEL at right are JIM GAUTT, ED GELTMAN, DAN EVANTOV, and IRV GOLDRING.

organizations control board

Though the Organizations Control Board functioned in many capacities last year, its main work was advising Inter-Fraternity Council and Panhellenic, who established their own regulating systems and tried to set up a uniform system of penalties. Always working as an aid to UCLA, OCB made rooms available for departmental honorary and club meetings. An all-ASUCLA calendar with every campus event including social and academic functions, another service of OCB, was given to all the organizations on campus to aid in planning activities. It was OCB's purpose to show Bruins the purpose for campus regulations.



Bob Baker Bob Brown Joan Lee Brown Jo Ann Cornean Dan Eventon Pat Frosier James Gault Ed Gelman Irv Goldring Bob Gordon

Carolyn Howe Marshall McLennon Kern Majors Sharon Murphy Joan Sebel Maryls Theil Rita Toal Louro Updegraff Melvin Weissman

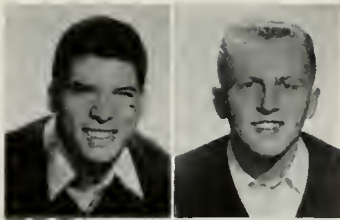

Basil Clyman
Jack Frieden

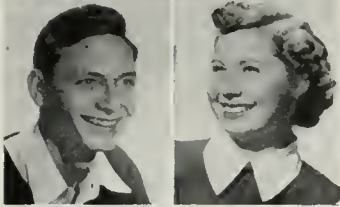

Stanley Kegel
Joan Kruger



Jaan Malley
John O'Brien

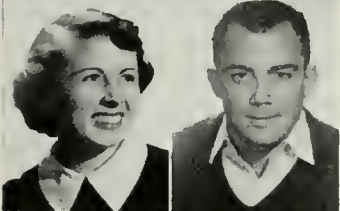

Norma Perez
Wally Pabst



Jo Swan
John Tyrell



Ernie Vargas
Jane Wanous



Lambda Chi Alpha, JOHN O'BRIEN directed Welfare Board committees as Board chairman. A pre-law major, he was a member of SEC and Gold Key.

welfare board

Functioning for the benefit of the UCLA Bruins, Welfare Board performed many valuable services. Committees comprising Welfare Board found emergency housing for groups and conventions visiting campus, helped provide transportation for commuter students and those needing rides home during the vacation periods, and arranged rides for loyal rooters making the fall jaunt up to Stanford. They made campus jobs available to students, and library hours were lengthened during the finals sieges so that studying which should have been done at the beginning of the semester could be tackled. The Bureau of Student Opinion took polls surveying various issues such as cheating in examinations and smoking. The Social Register helped initiate the new plan for integrating ASUCLA activities for the year.



Spring Chairman of Welfare Board was Sigma Kappa JO SWAN, right, who succeeded John O'Brien, thereby gaining a seat on Student Executive Council. Alpha Chi NORMA PEREZ added her efforts as chairman of the Library Committee.



VIC HOCHÉE, high potentate of URA, was a psych major. Active in the "Y", he was in Gold Key and Col Club and was also noted for dexterity with "lemee sticks."

If you should happen to be looking for the Land of Happy People try dropping into KH 305 . . . at your own risk, of course. They sing songs, play games, eat oatmeal at nine in the morning, and spend the rest of the time decorating for next Christmas. They keep other people's goldfish in their filing cabinet and generally have the best time in Kerckhoff Hall. With a total membership of several hundred, the seventeen URA clubs provide opportunities for participation in activities ranging from sports to science fiction. If several people come up with a new idea . . . bingo! . . . another club. In the spring members drop their hiking sticks and tennis racquets for a few weeks and pitch into the URA-sponsored Mardi Gras in April and Swim Show in May.

university recreation association



Up on Kerckhoff's third floor the members of the Activity Council of the University Recreation Association met to compare notes on the individual sports clubs of which they are presidents. The clubs ranged from riding and ice skating to bridge, and included skiing, folk dancing, tennis, badminton, sailing, hiking, and, unofficially, oatmeal eating.

URA Executive Board included DRAPER, BANNON, sponsor SWENSON. Seated: VOLPE, BRAUR, president HOCHEE, FREUDENTHAL, and MAKRIS.



These were the members of URA's famed oatmeal club who introduced the wondrous of "Pogo" to Southern Campus staffers. But where are the goldfish?



Although only a junior, JIM MAKRIS has a variety of activities to his credit. This year he served capably as URA treasurer.



Bringing his college career to a flourishing end, TOM VOLPE assumed the duties of second in command as V.P.



Gamma Phi JEAN BRAUR served as chief minutes taker for URA. Active on campus, Jean was tapped for Mortar Board.

student judicial board



With an ever-watchful eye bent on the doings of Joe and Josie Bruin the Student Judicial Board sat through another interesting, but sometimes difficult, year of judgment sessions on fellow Uclans. The board aimed at coordinating its activities with those of the other student regulating groups. Board members for this past year were, left to right, JO ANN VAN CLEF, DICK McKENNA, PAT GALLAGHER, MARY ANN STEWART, IRV GOLDRING, Spring Chairman STAN KEGAL, Fall Chairman PAT DEATON, LEE STRIFLING, MARTY SHERMAN, and the advisor, MR. STATZ. A very interesting year.



Senior PAT DEATON presided over Judicial Board hearings last fall. She also wielded the gavel over her Alpha Xi sisters and made Phi Beta Kappa.

election board



Former OCB chairman, Sigma Nu DAVE HANSON, held the position of Election Board chairman. Membership in Gold Key and Cal Club rewarded him.



The seven Election Board members engineered ASUCLA's annual political fracas and lost many, many hours of sleep counting ballots over cups of cold coffee. The one consolation was that election time didn't come up too often. The Board was also responsible for digging up information about candidates and their qualifications . . . and, of course, they were always the first to know who won the blue ribbons. From left to right, members were GENE NAPIER, BETTY SULLIVAN, Chairman DAVE HANSON, PAT MARTIN and DICK LEONARD. Standing was BERNIE GREENBERG.



As the Orientation Committee grew bigger and better each year, so did its programs. This fall a freshman barbeque was held in Kerckhoff Hall patio preceding the season's first football game. Committee members included, left to right, standing, MARV CHEESMAN, NORM STRONG, STAN KEGEL, DICK NEWALL, BOB BAKER, TOM MINTZ, and JOE SCHULTY; seated, NANCY LAURY, ALICE MEYERS, DIANE HAROUFF, JONEEN TETEMER, CHAIRMAN JOAN MEYERSIECK, FLEUR LEEDS, MAUD O'BRIANT, JO SWAN, and FRAN REUBENSTEIN.

orientation committee

Alpha Phi JOAN MEYERSIECK served ably as chairman of Orientation Board. Popular and friendly, Joan was a member of Chimes and Student Board.

Members of the Orientation Committee are shown checking last-minute plans for the committee's main project, Orientation Day, which was held in September and in February. The day included a general meeting followed by departmental meetings of all new students. A tour of the campus led by Orientation group leaders gave Bruins a chance to acquaint themselves with UCLA.



Working to make the All-U Welcome Dance a big success were Orientation Board members. The dance climaxed a full Orientation Day which included a barbeque dinner and a Howdy Show.

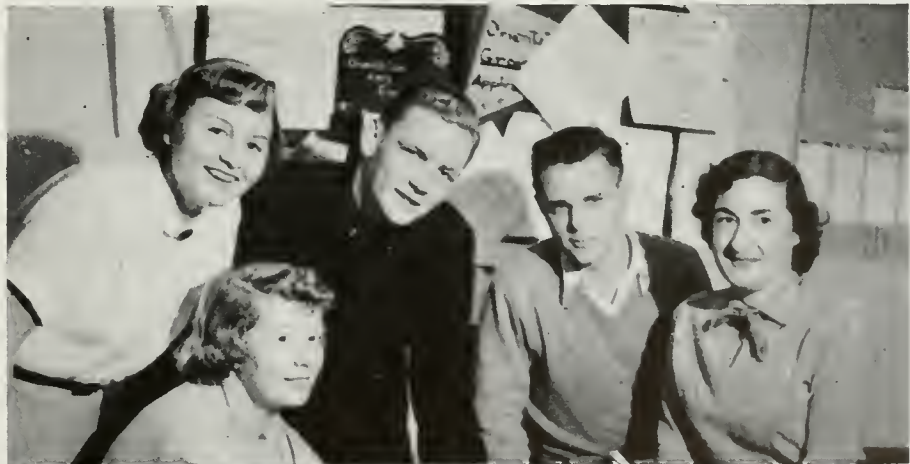

theater activities board



Integrating the activities of UCLA theatrical life was Theater Activities Board. Members of the board were NOREEN STEIN, Chairman ALTMAN, RITA HERRICK, JOAN WILCOX, RITA MONTGOMERY, LUCILLE LANGDON, HERB GUELEIN.



Talented DICK ALTMAN served as chairman of Theater Activities Board. Dick also represented TAB on SEC and appeared as star in "University, USA."

speech activities board



Coordinating and supervising student public speaking functions was a full-time job for those on Speech Activities Board. The members, excellent speakers themselves, were HENRY ABLINSKI, GRAHAM RITCHIE, JOY FREEMAN, BILL KOONTZ.



Senior GRAHAM RITCHIE completed his second year's service on the Speech Activities Board. This year he held the gavel and worked as very capable chairman.



Junior DICK STEIN oversaw plans for the big "South C Holiday." Phi Sig Dick deserved much credit for the event.



Behind the scenes of Homecoming were, seated, S. RODECKER, R. RODGERS, Chairman STEIN, P. BROWNFIELD, M. BORIE, N. BROWN, and J. TANNER. Standing were L. LEEBURG, W. MILLET, B. SULLIVAN, H. GRADY, R. LUDY, J. DEVERS, D. HOLDEN, J. DEGER, B. CLYMAN, I. SHIMER, S. CLAMAN, B. BUGENTAL, M. FLANTZMAN, M. LIPP.



The gal responsible for a very successful Campus Chest drive was Cal Clubber MARCIA BORIE who fairly radiated ideas.



A successful Campus Chest Drive was engineered by Chairman MARCIA BORIE, IRIS KLEIN, NANCY BROWN, MARY ANN STEWART, LIZ STERN, JEAN NELSON, and PHYLISS BROWNFIELD. Standing were IRV SHIMER, BRUCE FLEMING, DICK STEIN, DICK FRANK, DON LIKKER, HANK GRADY, MORT HARRIS and TOM MINTZ. Money went to Indonesian students.

committees

Highlight of the Bruin social season was the Junior Prom which was better 'n' ever because of ZBT IRV GOLDRING.

Responsible for a booming Junior Prom were, seated, RUTH RODGERS, DES KALAFATIS, JUDY FORTNER, Chairman IRV GOLDRING, SHARRI RODECKER, STAN ARNOLD, ELOISE MOORE, JON LANGHORNER and MARLYS THIEL. Standing were DAVE LUND, VERN CLARK, BUD WOOD, BOB SATTLER, JERRY PERENCHIO and DICK HERSHBERGER. Missing: SUSIE PEYTON.





Fiji **DANNY GOLLIVAN**, head yell leader at UCLA, and past yell leader at Notre Dame, inspired Bruins to raise pandemonium . . . they went psycho!



General business is **DOUG UPSHAW's** major. Active in school affairs, this Phi Delt was a Kelp and Gold Key.

organized noise

"Okoy, gang! Let's stay in those stands and sing the Alma Mater. Then we can go over and serenade our big brothers from Cal." Caught in their one serious game-time minute, these spirit boosters energetically led the traditional song of triumphant Bruins. The boys were **DOUG UPSHAW, DANNY GOLLIVAN, BUD MURPHY, WALT BALLARD** and **RONNIE CASE**.





Phi Delt **RONNIE CASE** plans an a teaching career after graduation. A member of the junior class, he was in Kelps.



Not only has Kappa Sig **BUD MURPHY** been yell leader for two years, but he found time for membership in Kelps.



There he is . . . Lambda Chi **WALT BALLARD**. A psychology major, Walt was a Kelp and was an Jr. Council.



What a pretty picture! The victory bell ours for another year—and song leaders, **BONNIE HARMON, SHIRLEY FORD, JOYCE HARMON** and **PAULETTE HENRY**.



Time out for refreshment and shop talk during the half while card tricks were being performed by the rooting section. It was a well-earned rest for these five.



alumni association

President of the Alumni Association, WARREN CROWELL '27 was an automatic member of the Board of Regents. He divided his time between Alumni duties and his partnership in Crowell-Weeden, Stacks and Bonds.

Keeping an interested eye on the doing of their alma mater were members of the Alumni Association whose efforts were directed toward furthering the growth of the university and coordinating the educational and cultural needs of the community with university facilities. Lending a hand to new students, the Association awarded thirty-seven scholarships totaling over nine thousand dollars to incoming freshman students. With football season, fans traveled north for the Stanford game, while Homecoming Week provided the highlight of the season with the alumni picnic and buffet dinner, and the medical school inauguration ceremony. The Association also watched over the many active alumni clubs which have been established in towns and cities all over the world by ex-Bruins.



JOHNNY JACKSON, executive secretary, was in charge of the Association's business affairs and edited the magazine.

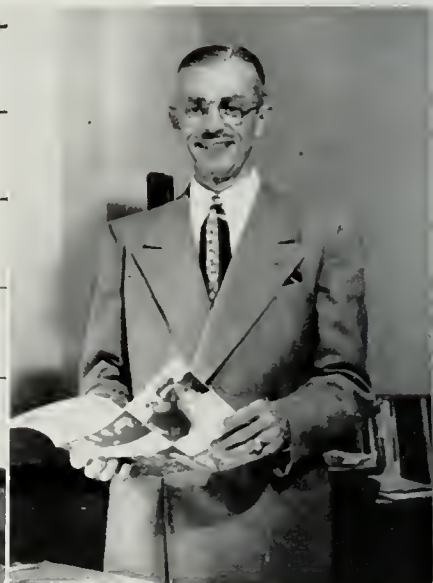

WALDO EDMUNDS, assistant executive secretary, coordinated the Bruin Alumni Clubs and worked on senior activities.



Alums crowned their own Junior Homecoming Queen when they gathered for the Homecoming Picnic. She reigned with poise and showed promise of becoming a real queen in 1970. These men and women were the guardians of Uclan graduates. Grouped around President CROWELL, seated in the center, the Alumni Council met monthly to keep alum business.



Tap man on the ASUCLA ladder was Graduate Manager WILLIAM ACKERMAN who supervised all student activities. Former tennis coach, he kept an eye on nationally ranked past pupils.

Every Bruin on campus benefited from the work of ASUCLA officials, under whose supervision the many and varied student activities were planned and promoted. In matters monetary officials kept the Associated Students on the black side of the ledger, though somewhat handicapped by the newly revised budget. Student services ranging from hot meals in the annex and cafeteria to a complete stock of books and other materials in the student store were provided by these capable men who also kept an eye on student publications and other activities which worked overtime trying to liquidate any assets the ASUCLA have acquired.

asucla officials

Athletic Director WILBUR JOHNS has nothing but smiles for the year's sports program. Bruins were happy, too!

Hailing from Sacramento, STAN REEL was the man who purchased supplies for ASUCLA's multimillion-dollar business.

Printer's ink was the regular diet of Director of Publications HARRY MORRIS who mothered student publications.





New this year to ASCULA, all the way from Glenwood, Arkansas, ROYCE HAMILTON served the Bruins as accountant.



NORM PADGETT, assistant graduate manager, filled his spare moments with hunting, fishing and Bruin rugby.



An ASUCLA dependable since 1938, Auditor T. D. STANFORD worked with officials for smooth-running finance control.

behind the scenes

Chief Cashier DON ASHEN'S extra-curricular activities centered around his two pretty daughters, Lenore and Marina.



Ticket Manager Mrs. ROWE BALDWIN was kept busy handling student and public requests for ASUCLA activity passes.



Keeping Kerckhoff Hall shiny for Uclans was head custodian, GUY BUCKINGHAM, who directed a large staff of men.





Failure of students to meet deadlines was the big headache of Assistant Director of Publications **FRANK STEWART**.



Bookstore manager **RALPH STILWELL** really adhered to his motto this year: "A bigger and better student store for Bruins."



STAN TROUTMAN, Director of Photography, was considered "best in the business" by the UCLA coaching staff.



Steaming hot food for hungry students and faculty were prepared by a staff under the direction of **ROY CULLISON**.

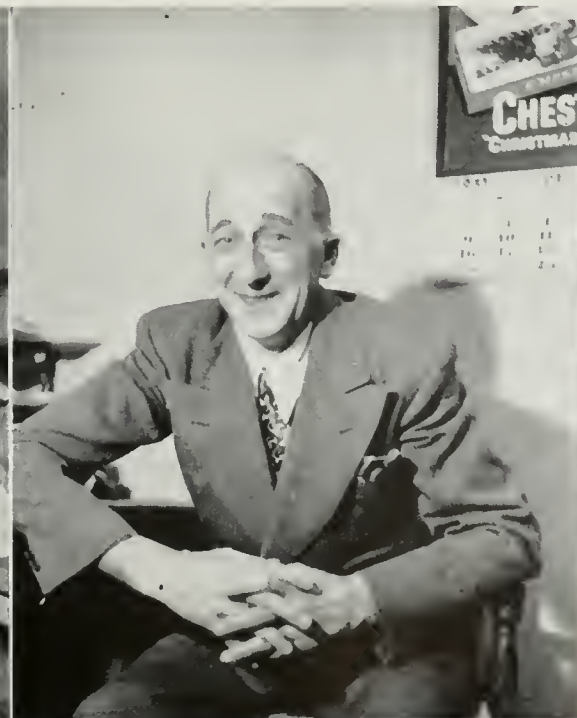

JOE FELKER, head man of the Receiving Department, claimed the distinction of being an enthusiastic Bruin rooter.



Former netman **VIC KELLY** ran the ASUCLA News Bureau, keeping the public informed of activities on the UCLA campus.





To afford better cooperation among the four major campus publications, their representatives met regularly to iron out business and financial difficulties and approve staff position appointments. Responsibility for these jobs fell to Publications Board members, left to right, standing, **RONNIE HURWITT**, Scop; **LARRY SWINDELL**, Spotlight; **JACK HOWARD**, graduate student representative; **JERRY WILLIAMS**, Scop; **BOB BAKER**, Southern Campus. **BOB LEONARD**, Scap; seated, **LEE MONTELEONE**, publications secretary; **PETE GRABER**, Daily Bruin; **GENE GOULD**, Daily Bruin; **BOB MEYERS**, Daily Bruin; **PEGGY BURBANK**, Southern Campus; **MARCIA TUCKER**, Southern Campus; **MR. HARRY MORRIS**, director of publications.

publications board



The man behind the men behind campus publications was Director of Publications **HARRY MORRIS** who was on hand to alternately calm the nerves of worried editors and put the fear of deadlines in them. He edited *Gaolpost* and *Haop*.



Keeping records for Publications Board was only a part of the job of publications secretary **LEE MONTELEONE**. A girl of many talents, she worked with the staffs of all four student productions.



Unconfusing confused freshmen was the job of BOB MEYERS, left, who edited the Frosh Bible before taking on the editorship of the Daily Bruin. Lay-out and cartooning fell to the clever hands of LEN PRITIKIN of Bruin and Scop.

Something new was added to Homecoming Weekend this year when IRV SHIMER, center, and NORM JACOBSON, right, dreamed up a 32-page guide to the fabulous South "C" Holiday. Graduate Manager ACKERMAN gave it a final check.

minor publications

A regular with football season was the ASUCLA published Goalpost, while Hoop, newest addition to the family of publications, graced the basketball scene. Responsible for keeping sports fans happy were, seated, FRANK STEWART, LEE MONTELEONE, HARRY MORRIS; standing, STAN HODGE, JACK TOWERS, FRANK MANNING and STAN TROUTMAN.



Three years as a SoCam staffer culminated in a fourth year position of editor for Kappa MARCIA "TUCK" TUCKER. A member of Cal Club, Mortar Board and PiDE, Tuck "temporarily misplaced" things and plagued 304 with Pogo humor.

southern campus



Business Manager BOB BAKER amazed associates by doing much in a minimum of time. YMCA president and an OCB-ite, Phi Psi Bob kept a 2.2 in nuclear physics. Neighbors found their sleep disturbed by his homemade atom smasher.



There's more to putting a yearbook together than most people think. You have to have publicity to sell the thing so you cut classes for a week to build a float for the Homecoming parade. But the wheels break before the parade begins and you plough up a mile and a half of Westwood Boulevard trying to get past the reviewing stand. Christmas comes and you must preserve the spirit in a bigger way than URA across the hall. So you build a Christmas tree because it's less expensive than buying one. You have to stay on production schedule so you have staff dinner meetings. Steak. This is good. If you have a strong stomach. You are behind the production schedule so you work nights and weekends. This is to be expected. There is also the Luncheon Club, Pogo, the Christmas-party-with-turkey-dinner at the Baker's, the sales campaign bear that got chased across the quad by a worried dog, and the many friends and people dropping in to ask when "the book" is coming out when you only have one form at the printers. And so the Southern Campus saga.



When not building floats or Christmas trees, or generally disrupting the UCLA art department, Long Beach import JOHN NEUHART was talking longer and faster than anyone on the staff. A lad of rare humor and talent, he spent his spare time as Southern Campus art editor.

Unsuccessfully trying to look informal, staff members posed for an informal picture. The spider in Mr. Robert's hand was the center of attention, not because there is anything intrinsically interesting about a spider, but because they don't know where else to look. Soon all will go to Mr. Ackerman's office for a meeting and forget the spider.





goldfish and glue

Keeping things lively was the job of Associate Editor PEGGY BURBANK, SoCam social chairman. Peggy cooked up some great parties, planned and otherwise, while pasting up the dummy. On campus, she was also known as Pi Phi prexy.



Carrying on tradition set by Tri-Delt sisters over whom she presided in the spring, Spur JEAN HUNT displayed rare ability as copy editor. Membership in Alpha Lambda Delta was hers, too.



Engravings Editor BILL ROBERTS was better known to associates as Mr. Pierce's little brother. A Lambda Chi, PiDE, and Gold Key, he vehemently denied losing the missing contacts and prints.



PAT MARTIN, photography editor, spent many evenings in KH 201 trying to track down the camera shy. Alpha Phi Patty still found time to take her place in Spurs, Election Board, and PiDE.

Tri-Delt **JOAN CONNELLY** spent many hours organizing the sorority section. Rally Committee was her fall interest.



The sports section was handled with "wit and knowledge" by Gold Key and Lambda Chi Alpha prexy **JACK FRIEDEN**.



ASUCLA division editor, **MARY ANDERSON**, turned in first-rate copy and was unofficial assistant to her grateful editor.



Pamana transfer, Kappa **LINDA RUE** stepped into the position of academic editor when Joan Nelson went over to SC.



Lively **MARY COOK** flew in and out of 304 all year. She never stayed long but turned in some fine living group copy.



A SoCam writer of several years, ADPi **JOY WYSS** edited honor and service. She was a member of Spurs and Chimes.



LAURA UPDEGRAFF, copy drafter from 'way back, caught the smallest errors with ease. Rewrite and proof was hers.

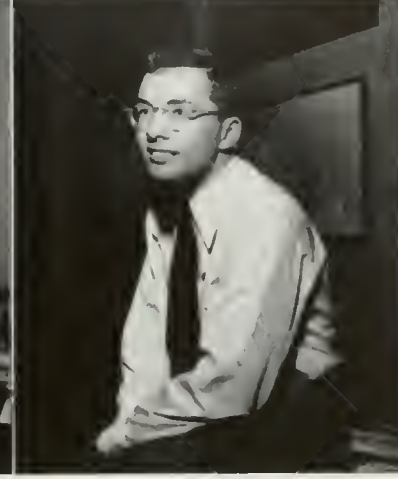

Presidential appointee to Pub Board **WIN MILLET** was succeeded by P'Lam Dick Borun as fraternity copy book editor.



A mixture of rubber cement and typewriter ribbon worked wonders for **LOU ANN BLACK** in her work as organizations editor. Lou Ann, a Phi Mu and an Soph Council, was known for her pizza jag.



Graduating seniors left their final record in the hands of **JOAN TYLER** and **DIANE WELLS** who co-edited the lengthy senior section. Being on the trail of lost seniors provided plenty of detective work for these Tri-Delts.



The splashy sales campaign was due to the inspired genius of Sales Manager Phi Psi **STAN GOCHENOUER** who kept fellow staffers in stitches with his fantastic ideas . . . great in a bearskin.

monetary matters



A specialist in water polo and paper-bird-making, Delta Sig **STAN ESCHNER** spent odd moments drumming up contracts. He also went to a staff meeting.



Getting graduating seniors photographed was the job of Spur **FRAN THOMPSON**. A whiz with a paint brush, she also led the rugged URA Mountaineers.



Office manager, red-haired **ANNE MAGLY** kept a competent staff of secretaries on the go. Pi Phi Anne was a Chime and PiDE, disliked being called 'Red.'



Southern Campus was well in the public eye due to the efforts of **JOYCE MILLER** and **KAY BOURNE**, whose respective jobs were newspaper and poster publicity. The results of their work were more than pleasing to fellow staff members.

Backbone of the staff were the office secretaries and copy writers, in front, JOAN JACKSON, BRENDA BOLLMAN, JOYCE DICKSON; back row, DORIS SCHAEFFER, LENORE SILVER, JACKIE MARINCOVICH.



Supplying all pictures for the Southern Campus were ASUCLA photographers, front row, JACK TOWERS, boss STAN TROUTMAN, BALDIE BAKER; back, RAY CIPPERLY, WILL JOHNSON, AL KING.



Assistant art editor NEIL CATE contributed his drawing board talents when not occupied with the US Navy.



Taking time out from his regular job as Scop cartoon editor, RON RODECKER whipped up some clever sales ideas.



An enthusiastic Uni-Camp booster, Kappa JANE BUIE had her hands full keeping the photo files in good order.



BOB MEYERS climaxed eight semesters on the Bruin staff by winning the job of fall editor. Bob, who has been managing editor, as well as sports and city editor, is a member of Cal Club, Pi Delta Epsilon, Kelps, and Gold Key.

ucla daily bruin



Poli-sci major **PETE GRABER** took on the charges of editorship for the spring semester. A boy of humor and talent, he edited the 25th Anniversary Edition in the fall while holding down membership in PiDE, Kelps, and Cal Club.

A consistent winner of All-American rating by the Associated Collegiate Press, the Daily Bruin is the official ASUCLA newspaper. The name of the daily which moved to the Westwood campus with the university has evolved from the Normal Outlook to the Cal Grizzley to Daily Grizzley to the Daily Bruin with the many years of progress. This year the Daily Bruin celebrated proudly its silver anniversary of publication under that name with a special anniversary edition which traced the history of the publication. The Bruin is distinctive because it is published completely independent of faculty or administrative supervision—a claim which few college publications can make. Special editions of the paper were printed for the Homecoming celebrations and for the new students on registration days. Innovations introduced to Bruins during the spring semester were the World Today and Fine Arts columns. The magazine section with articles of current interest was reinstated for campus readers.



Mixed reactions were registered by Bruin staffers when they viewed one of the daily editions during a "hell session" where upside-down lines and misspelled words were ferreted out. This calm scene suggests none of the flurry which took place just before an edition went to press when typewriters were roaring and copy paper was flying about.



Spring Managing Editor DICK SCHENK spent much time working on plans for the high school Publications Day. As fall associate editor he organized cubs.



JOE LEWIS, known as the Bruin cut-up, became city editor after five semesters of hard work. Joe's English major gave him a good background for writing.



KAREN NAMSON, capable city editor, contributed some much discussed articles last year and showed considerable promise as a fine newspaperwoman.



a quarter century. . .

To **JACK RENGSTORFF** goes credit for producing one of the best feature pages. His work on staff for seven semesters netted him associate editor.

IRENE RADDON, who was social and then city editor in her senior year, won renown as one of the first gals to break into Bruin sports night editing.

Office character **CLYDE REXRODE** became city editor in the spring. A political reporter, he produced consistently good stories for three semesters.





A nose for news led JACK WEBER into being a most valuable news-gatherer and writer for the doily. Jack guided the feature page in the spring.



JACK HEFLY, a junior with six semesters of newspaper experience behind him, came up from news writing to be sports editor this last spring.



BOB SEIZER'S position as fall sports editor gave him an opportunity to travel with the team and turn out a popular, complete sport page.



Spring social editor VIVIAN SCHULMAN, long on the staff, was an old office hand. Vivian was an English major and a member of the Spurs.



Soft-spoken REX REXRODE, a senior, served on the fall staff. An English major, Rex was editor of the feature page and also a night editor.



HERB FURTH, sometimes called "Jacko," was AMS vice-president made good. Herb, a member of the copy staff, served twice as sports editor.



Popular SELMA SIMCOE, a member of Chimes and Mortar Board, was in charge of the social sheet and worked as night editor six semesters.



JERRY WEINER, whose Bruin work brought him a job as sports writer on the Hollywood Citizen, has written more copy inches than any staffer.



AL GREENSTEIN, a French major, showed a talent for much hard work in his first semester as desk editor.

GEORGE GARRIGUES had much to do as night editor, but kept his international relations books for free moments.

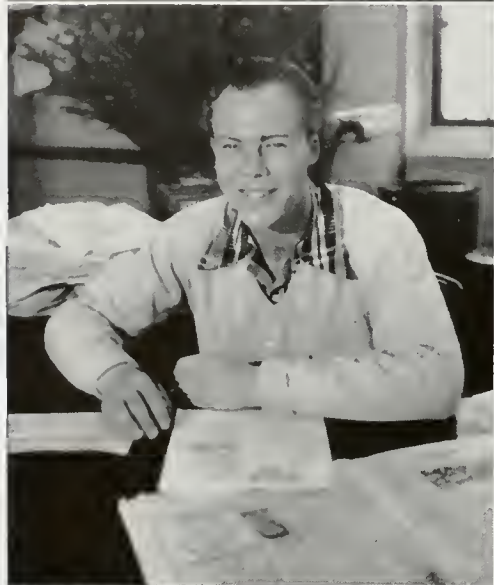

BOB MUSHET'S Lambda Chi Alpha brothers are proud of his rise to desk editor on two terms of staff experience.

Kerckhoff Hall was second home for **CARL CAIN** who was desk editor last fall and served as night editor in spring.



LOU SHULTZ transferred from Long Beach City College and became desk editor after only one semester's reporting.

RUE COREY, who brought honors to the Alpha Chi house, took a turn at social editing before being desk editor.



AUDREY KOPP found plenty of work as desk editor. Audrey, a former Spur, has been on the staff for five semesters.

Desk editor **BILL DURKEE** enjoyed four semester's experience with newspaper work before graduation this spring.



A marketing major and a senior, **GENE GOULD** handled all Bruin money matters for the fall semester as business manager. A Kappa Sig in the old tradition, he could be found sporting a blue and gold Kelp hat on Wednesday mornings.



FRANK UNDERWOOD, conscientious Kappa Sig, indicated interest in the business end of newspaper work by following his position as fall circulation manager with that of spring business manager. On the side he was a married man.

...of service to ucla



A business course helped **DON BROOKS**, often at the Kappa Sig house, in his work as spring circulation manager.



Keeping up the Kappa Sig tradition of the business staff, **VARNEL JORDON** was promotion manager and an ADS.



Junior **JOYCE YOST**, a former member of OCB, combined her work as office manager with a useful home ec major.



Classified manager **BARBARA ANDERSON'S** participation in the Miss Campus Chest contest brought in a good amount.



It wasn't all work and no play for the staff members as some look time out to enjoy **SHELLEY LOWENKOFF'S** subtle remark. Their sudden outburst bewildered the poetry editor.

scop



Poker-faced humor man **JERRY WILLIAMS** moved up from the position of associate editor to editor. A very busy young man, he found his hardest job was collecting dues as treasurer of PiDE.

Originating as a literary magazine and growing to a humor magazine, **Scop** best met the varied interests of its campus readers this year by expanding to a feature magazine. With the emphasis on novelty and originality in all its stories, cartoons, and art work, it catered to serious as well as humorous tastes; the idea of a special feature for each issue was initiated this year. **Scop** prided itself on its contemporary art layouts planned by students in art who also did professional work outside. It did not use borrowed material but insisted on the best from its staff and contributors. Although still in its infancy, **Scop** consistently received All-American rating for meeting the needs of its readers.



Moving up from his post as associate editor last year to managing editor kept **RON HURWITT'S** wit on Scop's pages and around the office.



Art editor of Scop was only one activity of University of Texas transfer **TRENT WILSON**. A member of DE, he also designed sets for the UCLA varsity show.



"Contemporary" was the by-word of Scop this year and Art Associate **DON KRACKE** was the boy to give it that touch. He was a Delta Sigma Phi.

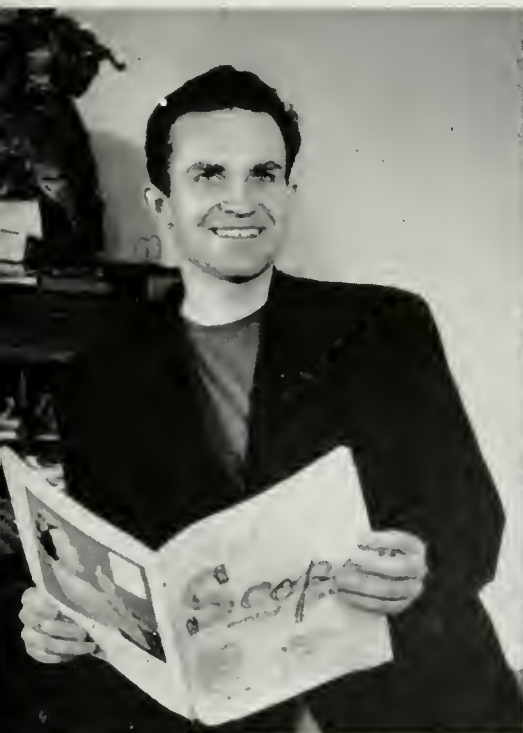

Associate Editor **ED HUNTER** spread his talents; the author of a number of campus-produced plays, he claims stories accepted by "paying" magazines.



Former editor **BOB ENGLISH** found that the Scop staff just couldn't get along without him so he offered his services as associate editor for the year.



Long-time Bruin staffer, **CARL CAIN**, climbed up two flights to the Scop office to put in some fine work as Associate Editor. He was on Student Board, too.



Veteran Scopper **SHELLY LOWENKOFF** once again added his own special brand of humor, this time as poetry editor. He's a former associate editor.

SELMA SIMCOE, an apparel design major, put her knowledge to good use as Scap fashion editor. She was also active in Mortar Board and PiDE.

Phi Psi **RON RODECKER** supplied handmade humor in his position as cartoon editor. On the side he helped handle publicity for the SoCam.



Cameras and flash bulbs were the equipment of photographers **RAY CIPPERLY** and **BALDIE BAKER**. They shot clear, unusual pictures and saw that they were well developed. They enjoyed their work.

Keeping the office in working order was the job of Office Manager **JUDY REED**, while fall production went to **STAN FELDMAN** and assistant **SUE HOWARD**, who found checking page columns part of the work.



Spring Production Manager **NANETTE SULLIVAN** was an experienced staffer of several years. She claimed membership as a KD and PiDE.

PAT PATTERSON'S clever publicity let the campus know when it was about to be hit by another stupendous issue of that magazine. Slaves to the mighty editors, staff writers **STAN CHERRY** and **BOB GROSSMAN** were the reason for much of the good reading to be found in Scap. A by-line was their reward.



Grand Old Man of the publications world was business manager BOB LEONARD who has held the positions of Bruin business manager, presidential appointee to Pub Board and prexy of Pi Delta Epsilon.

the business angle



Advertising Manager DON BROOKS helped keep finances in a healthy state while balancing books for the Bruin.



ANN NEILSON circulated Scop during the spring semester, seeing that copies were available to people on campus and on mailing lists. As associate office manager, MARILYN RAZNER had her hands full keeping secretaries busy.



Fall Circulation Manager GEORGE HILDEBRAND was responsible for having sales booths staffed to see that eager Bruins got their copies of Scop. Exchanging spring issues with other universities was the job of ELEANOR BAILEY.





Journalist - at - large LARRY SWINDELL was successful Spotlight editor for the year, raising level of the theater paper.



Take a group of speech majors, add some theater activities advocates, mix well with the UCLA chapter of NSA, and sprinkle generously with twenty Spotlight staffers and you have the picture of general confusion reigning over KH 401.

spotlight

Spotlight, a newsmagazine devoted to campus theatrical activity, appeared monthly in lithographed form. Although closely associated with the Theater Arts Department in its news coverage, Spotlight was an ASUCLA publication and focused on all on-campus events of a theatrical nature. While it was fundamentally a review magazine, Spotlight also included features, stories, editorials, and cartoons of interest to campus theater patrons. Spotlight was the only university publication in the nation devoted exclusively to its theater, and had nationwide circulation although the chief source of support was its healthy on-campus subscription total.



Radio beat was covered by MORRIE WAKEFIELD, who raised staff spirit with aid of his pet alligator.

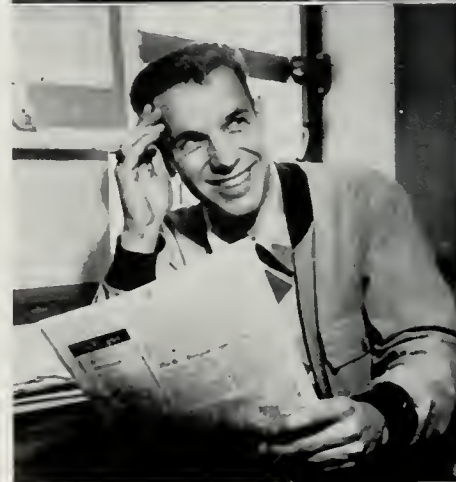

Business Manager JIM WASSON sold subscriptions, collected the money, and bought himself a car.

Exuberant MEL FLACK cured a tendency to psychoanalyze the stenographers and became a determined managing editor.

The striking art covers were the work of DICK SCHENK, who also cartooned in fulfilling his duties as art editor.

Executive Secretary RITA MONTGOMERY, a key figure in organization, commanded the typing brigade for two semesters.



One of the most faithful was SONDRA BAZROD, secretary, who also became Miss International.

Valuable reporter and secretary MAXINE NEWMAN was quick to learn process and teach others.

Busy LUCILLE LANGDON was staff associate when not occupied with her dancing duties elsewhere.

Senior staff member in service, NOREEN STEIN was staff aide when free from busy acting life.





A large, white, upward-pointing triangle is centered on a solid black background. The triangle's apex is at the top center, and its base is at the bottom edge of the frame. The word "a r t s" is printed in a simple, lowercase, monospaced font across the middle of the triangle.

a r t s

Student ensembles were featured in the bi-weekly concerts on the Royce stage. Opportunities offered by these programs helped many Jae Bruins further their musical appreciation.



Intent young musicians were completely absorbed in their work which resulted in an entertaining and excellent program. Participation was open to all students upon audition.

noon concerts



Choral as well as orchestral groups appeared in the Royce concerts. These concerts gave talented Uclans a chance for valuable first-hand experience on the professional stage.

Sponsored by the UCLA Music Department, noon concerts were held regularly throughout the semester every Tuesday and Friday noon. The programs, which featured student performers, were planned by a special committee from the Music Department. Chairmanned by Dr. Petran, this committee was also responsible for choosing the student performers. Students who appeared in the concerts were chosen from Mr. Roth's chamber music class, Dr. Popper's opera class, Waldo Winger's voice classes and from Guy Maier's piano classes. Although the bulk of students who were chosen for the performances came from these classes, auditions were open to all UCLA students. The concerts supplied popular diversion for Bruins, and also provided a showcase for outstanding music talent.

Important to the Theater Arts program are the one-acts, officially known as Laboratory Productions. With students in command of every production phase, they are the most educational feature of departmental activity. New scripts are submitted by student playwrights to be staged by student directors. In the past year a total of 34 one-acts were presented for three performances each. Offered in bills of three, they have more often than not resulted in outstanding entertainment, indicating the value of the classes in directing and playwrighting. The one-acts also serve as a testing ground for anxious student actors. This year Laboratory Productions were housed in small 3G1, but are ticketed to move to a larger theater home in the very near future.

Final script huddle was held for "Seed of the Fern" in greenroom shortly before curtain time by BURT METCALF, BERNICE SMITH, JOAN COOLIDGE and HOWARD RAYMOND.



one-acts

Actress ANN McCORMACK and NOREEN STEIN were involved in a pre-performance blocking problem with Stage Manager GENE BERNATH. They emated in dramatic play, "Alone."



Character makeup was artfully applied by GARTH LAMBECHT, DAN CLARK, LEE ANDREWS and DICK ESHLEMAN for western type one-act, "Convalescence of Jack Hamlin."



Included on the fall program was a new play of the Jewish underground, *House in a Sea*. Melvyn Helstein directed, with cast including Charlotte Freedland, Frank Wolff, and Eleanore Tanin.

170 productions



Henry Schnitler scored a great hit with staging of Gorki's *Lower Depths*. Frank Wolff, Bill Flatley, Jael Climenhaga, Wally Janason, Nareen Stein, Mike Capanna, Lila Falstein headed strong cast.



A breezy farce, *Two Blind Mice* began the spring program. Dr. Walden Boyle directed Stan Young, Dick Altman, Adele Saul, Shirley Hibbitts, Don Rae, Eleanore Tanin and Bob Sherry to success.



G. B. Shaw's *Candida* was a popular 170 production with Red Bladel, Marcelle Fortier, Betty Haffman and Richard Eshleman. This famous comedy-drama was staged by Dr. William Melnitz in the fall.



Philip Barry's sophisticated *Philadelphia Story* was offered under Edward Hearn's direction with cast headed by Marcelle Portier, Bill Beifuss, Lee Ellis, Connie Marshall and Mante Himmelbaum.



Fall semester mainstage offering was stylized fashion directed by theater head Ralph Freud. Pictured cast leads were RAY PEARSON, DON ROE, DIRK WALES, ELEANOR ELBY, MARCIA HANDLER and EMILY RUHBERG, who performed in 1840 acting style. Fashion was one of the early American satires, and the Royce Hall production included new laughs.

“fashion”

Setting for opening Act II of Fashion was the elaborate ballroom scene. Costumes for the show were designed and executed within the Theater Arts Department, and were one of the principal features of this production, which included several musical numbers and a total of eight scenes. Lewis Brown designed both settings and costumes for this fall showing.





MARCIA HANDLER, as Titania the Fairy Queen, was pictured with her attendants in a pictorial scene from A Midsummer Night's Dream. BARBARA McCANN, JUDY THALHEIMER, AUDREY LAZIER, GLORIA WATSON and EVA RUBENSTEIN attendants. Not pictured, Dick Driggers played opposite Miss Handler as Oberon, while Ralph Freud acted as Bottom in the hit.

"a midsummer night's dream"

Spring semester saw dazzling production of Shakespeare's A Midsummer Night's Dream in Royce Hall. Cast principals pictured include Gail Kobe, as Hermia; Dick Dunham, as Lysander; Eleanor Eby, as Helena; Arvid Nelson, as Demetrius; Stan Wood, as Egeus; Emily Ruhberg, as Hippolyta; Gerald Harshey, as Theseus; and Freeman Meskimen, as Philostrate.





Members of the Women's Glee Club brought both excellent music and a great deal of feminine charm to their musical presentations. Presiding over the group was FLEUR LEEDS, seated at the piano with secretary-treasurer JOYCELYN ELLIOTT. Standing in the back row, were ROGER CHAPMAN, the group's faculty director, and Vice-president PATRICIA CAMPERN.

women's glee club

Achievement of self-expression through the medium of fine group singing and service to the student body and community by providing programs of merit was the purpose and goal of the UCLA Women's Glee Club. Highlighting the Glee Club's calendar of events was participation in a glee club festival at Occidental College along with twelve other Southern California singing groups. Director Roger Chapman and president Fleur Leeds conducted the club through noon concerts in Royce Hall. The group was also co-sponsor of an All-U Christmas Caroling day. The glee club brought the year to a harmonious close with its annual award banquet in the late Spring.



Carolyn Coaky

Marcia Keets

Fleur Leeds

Mimi Luzano

Barna McDevitt

Glaria O'Brien

Shirley Orr

Tamaline Sharpe



Talented tenors, baritones and basses comprised the Men's Glee Club roster. Directed by Raymond Moreman, the group had a big season with participation in several Royce programs. Officers were, left to right, FRANK AHROLD, president; GEORGE LLAMOUREAUX, vice-president; Mr. MOREMAN and GENE HOLIDAY. They also made a fall game appearance.

men's glee club

U.C.L.A. Men's Glee Club, under the direction of Raymond Moreman, unlike Tommy Tucker, sang for enjoyment rather than for their supper. Their activity calendar was filled with noon concerts in Royce Hall auditorium, participation in the Homecoming Celebration, Washington halftime activities and numerous concerts for various community groups. Topping the year's activities the group's singing in the Inter-collegiate Glee Club Festival at Occidental college and for the Los Angeles Breakfast Club Radio Program. Social events included the annual Glee Club banquet held at the end of the spring semester. In all, the boys were on hand whenever a song was needed.



Frank Arnold



Richard Baker



Hormoz Farhat



Howard Gershan



Larry Grodsky



Rick Hammond

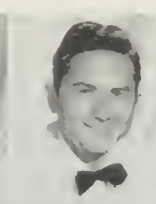

Stanley Hoffman



Larry Irian



George Lamoureux



Dick Leonard



Kenneth Lucas



John Mays



Don Stang



Musical and dramatic talent combined in Phi Beta members to produce a group of girls just loaded with potentiality for stardom in the professional field. Chosen by the honorary to direct the season's interesting activities were, left to right, JOY FREEMAN, vice-president, BARBARA LOCKE, treasurer, and DIANE KESTIN, who acted as president of the group.

phi beta

Phi Beta, the national professional music and dramatic fraternity for women, has been a part of campus life since UCLA's earliest days. The salient activity of the society was to promote the appreciation of music and the dramatic arts. Its national project was the organization and the production of musical programs for hospitals. Led by President Diane Kesten, Vice-president Joy Freeman and Treasurer Barbara Locke, the Bruin chapter gave many such programs for the Veterans Administration at Sawtelle, and the alumna chapters sponsored a "young artists' debut" recital, which gave fine young local talent a start on the road to fame and fortune in the music world.



Pat Velva

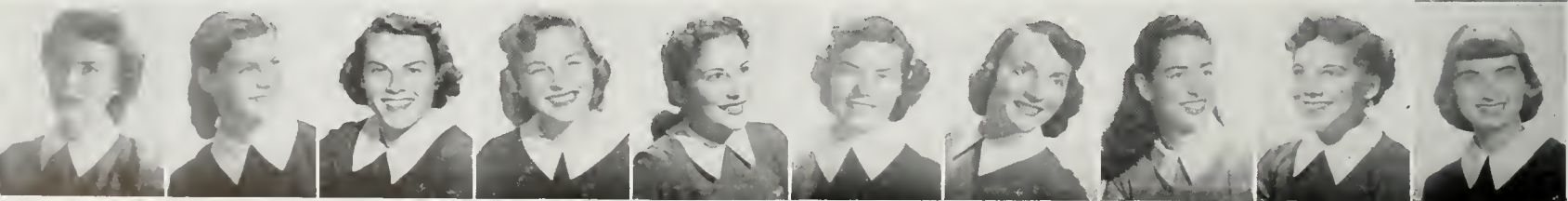

Jan Crowley Jeanne Dam Jay Freeman Mary Jaan Healy Diane Kestin Lucille Langdon Barbara Locke Aleta Phillips Adele Saul Eileen Talley

zeta phi eta

Always ready to enter a good heated argument were the members of Zeta Phi Eta, national professional speech arts fraternity for women. Working to further the field of speech arts, the women participated in forensic activities and theatre work. Speech majors were active in the speech correction clinic and also gave assistance to foreign students. Under the direction of President Constance Staves, a play entitled "When Shakespeare's Ladies Meet" was presented at the Hollywood USO. As a gesture of service to the school, members served refreshments at the TA 170 plays. It was undebatable that these masters of diction and gesture had an outstanding year.



tuth Beresford Margaret Curran Kitty Lee Goode Audrey Lazier Mavis Maizlish Jackie Scott Constance Staves Lorraine Stickney Nancy Tepper Vaudine Thompson

kap and bells

Whether they intended to crash the Broadway stage, Hollywood films, radio or television, or Main Street burlesque houses, future Gables and Grables joined together under the masque of Kap and Bells, UCLA's Theater Arts honorary. Potential actors and actresses were selected for their outstanding contributions to the field of theater arts and were tapped for membership at the Theater Arts Department's semi-annual banquet. Under the direction of President Nan Tepper, Kap and Bells members stored a lot of fun and knowledge under their caps. Always on tap for service to the Theater Arts department, members answered to the call with bells on.



Margaret Curran

Jim Hanlon

Constance Staves

Lorraine Stickney

Nancy Tepper

With guests and faculty advisors looking on, members of Dance Wing paused for a few moments of relaxation while one of their group explained another dance sequence to them.

Dance Wing offered every opportunity for budding DeMilles and Grahams to develop their latent abilities. Under the guidance of faculty members the dancers stretched their legs with grand jetes and exercised their brains by choreographing novel dances. Members were welcome whether they had become acquainted with Terpsichore or not because Dance Wing, under the sponsorship of Deborah Hoffman, formerly from Mills College, offered courses in both technique and dance composition. The entire group met every Wednesday evening for classes and supplemented these sessions with week-end classes at the University. The dancers worked hard last fall on workshop productions in preparation for the gala musical which they presented late in March. The entire student body was invited to the musical which ran for three evenings in the Women's Gym. Dance Wing was organized last year by President Joyce Rutherford and Terry Harvard, business manager. Members of the group were representatives from the English, art, and music departments as well as from the physical education department. By combining their talents on the productions they were able to give well-rounded performances.



dance wing

On Being Blind was the name of the dance done by DEAN LUND for members of Dance Wing. Dean, who did his own choreography, gave his idea of what it is like to be blind.



It looks easy, but just ask anyone from Dance Wing and he will tell you that it takes concentration as well as a lithe body to perform the intricate exercises and dances required here.



The band opened another colorful afternoon of half-time activities when they marched out to the field in military style. Bruin musicians concentrated hard when they were entertaining rooters for they had to play their instruments with skill and remember which way to turn as well. Woe unto those who could not remember the right from the left.

the ucla bruin band

These smiling gentlemen were the big wheels in the world of the great Bruin Band. Left to right they were BENTON MINOR, manager; ROBERT FLEURY, director; BOB ZACHMAN, ass't.



Sporting brand new uniforms from white leggings to the yellow tops of their hats which stood out against the green field, the Bruin Band marched at all of the home football games. Numbering from about eighty to ninety members, the band spent many hours marching in preparation for the half-time stunts and took special care in smartly lifting their feet for the Homecoming game display and High School Band Day when nine high school bands participated in the between-halves activities. Under the direction of Robert Fleury and his assistant, Robert Zachman, the band played at the reopening of the Village Theatre and for the Memorial Day program at Twentieth Century Fox. The other major band offices were held by Benton Minor, manager, Richard Jones, drum major, and Marshall Chapple, twirler. Although they didn't receive great publicity after the football season, the musicians played for the basketball games with a spirit which was contagious. In the spring semester the group, as the Symphonic Band, gave concerts for the grammar schools and entertained evenings in Royce Hall under the excellent supervision of a famous guest conductor.



The members of the great Bruin Band exchanged their new yellow battle jackets for bright Hawaiian shirts and took their places in the annual Homecoming parade in Westwood.



Intricate and original formations were executed at halftime by the highstepping musicians of the band who put in many hours of practice, always coming up with something new.

After considerable effort, all of the band members were placed in straight lines and told to say "cheese" before they embarked in buses for the Coliseum and an afternoon of hard playing. Though Bruins were well aware of the band when it played for football games, few knew of its status as a Symphonic Band with a large repertoire of concert music.



A large, white, stylized letter 'S' is centered on a black background. The letter is thick and has a clean, sans-serif appearance. The negative space of the 'S' is black, matching the background.

honor & service

alpha lambda delta

Intellectually on the top of any list were the members of Alpha Lambda Delta, freshman women's scholastic honorary. Sporting at least a 2.5 average, these girls, in conjunction with their brother honorary, Phi Eta Sigma, started a study-help program for students needing tutoring. They also presented an award to the graduating woman with the highest scholastic average and certificates to all graduating women with 2.5 averages. A dinner to welcome all new members and their new faculty advisor, Dr. Clendenen, and the traditional "smarty party" were social highlights in a crowded program. There was also a repeat performance of the organization's always successful Mardi Gras booth, which made lots of fun for all.

Lower division intellectuals organized under the leadership of TOM MINTZ, who served as president of Phi Eta Sigma, and PAT RAYMOND and JO ANNE VAN CLEEF, who were respectively spring and fall presidents of Alpha Lambda Delta.

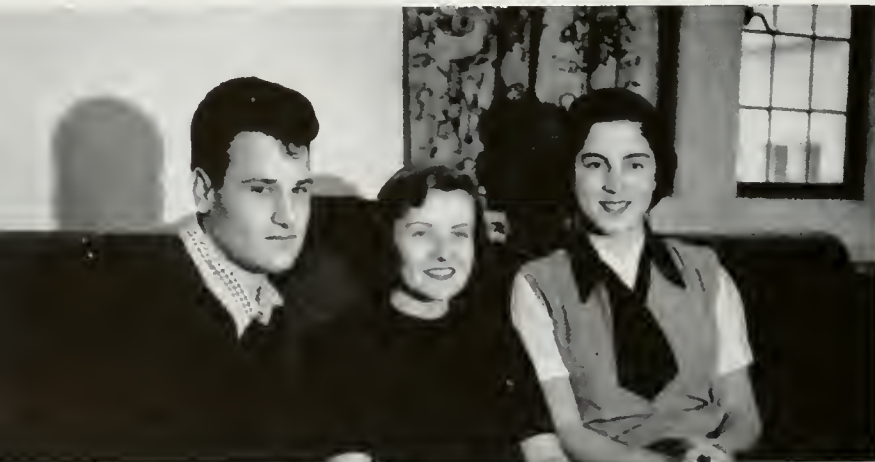

Paula Classberg



Barbara Hansen



Doreen Hawcraft



Doris Hoffman



Jean Hunt



Patricia Price

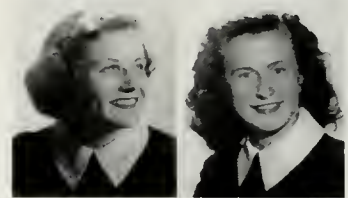

Pat Raymond

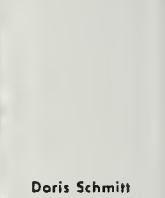

Doris Schmitt

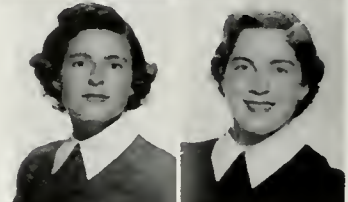

Irene Sorell



Joanne Van Cleef

phi eta sigma

Bill Booth

Bob Elstad

Chuck Fanarowk

Jerry Fox

Irv Goldring

Harland Green



Ronald Laeb

Ivan Meitus

Tam Mintz

Jerry Nagin

Max Novak

Darwin Smith

With the high purpose of promoting better scholarship, the men of Phi Eta Sigma have certainly shown their upper classmen friends that freshmen, too, have brains. All these hard-working boys boasted the enviable record of a nifty 2.5 grade point average for the first or second semester of their college life. Working with a newly revised tutoring system, Phi Eta Sigma joined ranks with Alpha Lambda Delta in re-activating the program. However, having no urge to appear one-sided, the freshmen embarked on a diverse program which proceeded smoothly under the direction of the president, Tom Mintz.



"Activity-minded" is the word which best described all Yeomen. Under the able leadership of Presidents Brewster and Claman Yeomen won their annual football game with Gold Key by an overwhelming score of 28 to 6. Top on the social agenda was an exchange with Spurs, their female counterpart. In addition to their full social calendar, Yeomen gave time and energy to the Campus Chest drive and helped put over the Uni-Camp Christmas party. Yeomen, lower division men's honorary, formed its membership from those outstanding in campus life. These wheels somehow found enough time outside of these activities to maintain a respectable grade average.

yeomen



Stalwart gentlemen of the freshmen and sophomore classes made up the membership of Yeomen, lower division men's honorary. Their officers were, left to right, Fall President STEVE CLAMAN, STEVE SUTTON, Spring President BOB BREWSTER, BRUCE FLEMING and LEWIS LEEBURG. Watch for these boys . . . already busy, they're future leaders.

Jaen Benner
 Marcia Berman
 Carolyne Catchpale
 Donna Clousen
 Delle Coleman



Ruth Collins
 Dee Fleury
 Pat Frasier
 Barbara Freudenthal
 Beverly Grant



Janet Hale
 Diane Harauff
 Doreen Hawcraft
 Jeanette Herzen
 Jean Hunt



Karen Kerns
 Audrey Kapp
 Sema Labovitz
 Lucille Langdon
 Roberta Langton



spurs

Energetically jabbing their rowels into the student body, the Spurs drove campus spirit to a galloping pace throughout the year. These 45 tireless sophomores sold pom-poms for the "C" and orchid leis for Homecoming, while warming up enthusiasm with cinnamon "Lick SC" suckers. The proceeds from these sales were donated to UCLA's charity, Uni-Camp. "At your service" to the community as well as to the campus, Spurs collected for the Community Chest and filled Christmas stockings for needy children. With Spurs from SC, New Mexico and Arizona, the UCLA chapter attended the regional convention at Santa Barbara where they made plans for more activity.



Honorary Spurs BOB BREWSTER and JOHNNY JOHNSON got that way by cutting paper for pom-poms the Spurs sold during football season. Taking a liking to their work, or perhaps the company, they also sold "Lick SC" suckers with MAXINE SOCHA, DEE RODRIQUEZ, and GINGER PARKER.



Those white-clad sophamores really hustled when their attractive officers came up with an idea. The super-efficient top Spurs were, left to right, President LIZ LIVADARY, ANDY TANNURA, JANET HALE, BEVERLY GRANT, KAREN KERNS and DEE FLEURY. There was no balking in Spur ranks.



Elizabeth Livadary
Marilyn McCornack
Pat Martin
Jaan Nelson
Ginger Parker

Eleanor Peterson
Dee Rodriguez
Fran Rubenstein
Vivian Shulman
Gloria Gardner

Maxine Socha
Andrea Tannura
Frances Thompson
Joan Thorson
Rita Toal

Bannie Urry
Lynn Vale
Shirley Wetzell
Rhoda Zimmerman
Sandra Zuckerman

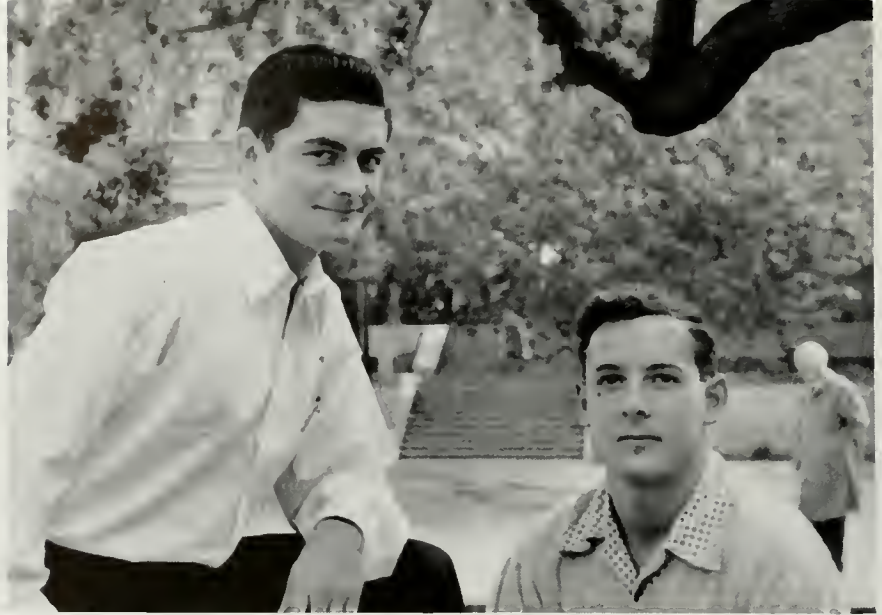

Upper division wheels found their place in the ranks of Gold Key. Leading the white-sweater boys was Sigma Nu prexy LEE WENZEL, while farmer AMS vice-president DICK LEONARD handled maney matters as their treasurer.

gold key

Given the key to the metropolis of Kerckhoff, members of Gold Key, upper division men's service honorary, opened and closed the doors on another keyed-up year. Since membership was limited to juniors and seniors holding prominent positions on campus, honor instead of service was the keynote. Nevertheless, these key men took time out to dirty their white collars by playing some football and basketball with their little brothers, the Yeomen. Gold Key was also the instigator of an all-honorary open house with Spurs, Chimes and Yeomen chipping in. Those wearing the Gold Key emblem also participated in Men's Week activities, Homecoming and Spring Sing.

Stan Arnold
Irv Goldring

Bab Baker
David Hanson

Rannie Case
Vic Hechee

Dick Forbath
John Hunt

Jack Frieden
Mike Inman

Herb Furth
Dick Leonard





Plenty of rival spirit pervaded the air when Yeomen and Gold Key got together for their annual football game, an affair that found these activity-minded fellows forgetting their campus duties for a while. Excitement mounted with the strategies of such "pros" as ERNIE STOCKERT.



Peter Mann	John O'Brien	Wally Pobst	Don Riehl	Bill Roberts
Burt Siskin	Dick Stein	Lee Strifling	Lee Wenzel	Henry Yoshimoto

Ginger Backes Phyllis Brownfield Beatrice Chudnoff Renee Chudnoff Doris Doller Sharon Greenbaum Carole Jacobson Alice Jones



Barbara McAfoos Anne Magly Joan Meyersieck Jean Nelson Marilyn Provisor Cookie Schreiber Liz Stern Joan Wilcox

chimes

Chimes rang in and about Kerchoff this year as activity-minded junior women completed a full program which had its focus on foreign student orientation. Their plan was a proposal to help foreign students become more a part of campus life. Also on the Chimes' agenda was a URC lecture series and an exchange with Mortar Board. Dressing up UCLA every Wednesday with their brand new gold and brown uniforms, Chimes boasted some of the most active women on campus as its members. Selected for their outstanding abilities in leadership and their record of service to the university, these juniors were also individually active in many campus projects.



Activities rang under the capable guidance of Chimes' officers who were Secretary GINGER BACKES, President LIZ STERN and Treasurer ANNE MAGLY.



At the head of UCLA's most prominent Josie Bruins were the young ladies who made up the executive board of Mortar Board. Seated left to right were Secretary SHIRLEY SEGAL, Treasurer CHUCKY SHAYNE, Vice-president MARY ANN STEWART, President PAT PETER HARDWICK, and ANN DOWLIN.

mortar board

This year's Mortar Board members left an impressive record for the junior honorary to admire. These very active senior women have maintained a 1.65 grade average and, at the same time, have been outstanding in service to UCLA. Their biggest project for the year was the sponsoring of Tassels for freshmen women. Mortar Board oriented these new Bruinettes to UCLA life and helped them start in campus activities. Also on the Mortar Board program was an exchange with the USC and Occidental chapters. Pat Peter Hardwick, who served as prexy, found enough spare titme away from her husband and studies to lead Mortar Board through one of its busiest years.

Jeanne Brauer

Ann Dowlin

June Draper

Beverly Gottlieb

Pat Hardwick

Elaine Hunt



Shirley Segal

Charlene Shayne

Selma Simcoe

Mary Ann Stewart

Evelyn Taylor

Marcia Tucker

rally committee

It wasn't flying saucers but flying cards that haunted Rally Committee. However, bruises and 8 a.m. Saturday work were off-set by All-American recognition for the best card section in the U. S. Always original, Rally Committee inaugurated card stunts done with matches at the Texas A and M night game. Getting back to card throwing, via the Homecoming parade, sarong clad committee members tossed cards at the crowd from a 1908 Cadillac. Once again stopping traffic, this time after the SC game, members staged a victory celebration at the Westwood and Wilshire intersection with the Victory Bell as star attraction. Highlight of the season was the annual Rally Committee banquet held in January in Kerchoff Hall where new senior members were announced and officers for the next year were elected. Not to be forgotten was the "something new" in Rally hats.

Betty Anderson Kay Badgely Rosana Baril Bobby Brown John Calhoun
 Delle Coleman Virginia Coleman Jaan Connally Jim Degar Jeanne Dubrack



Carol Engstram Floyd Fichman Dee Fleury Virginia Fowler Janet Friedman
 Jaanne Galla Beverly Grant Paula Green Chuck Griffin Lenare Halperin



The young man who sputtered "Don't throw the cards" after halftime was smiling Delt LARRY MUENTER, while the brains behind the card stunts belonged to two-year designer CHUCK GRIFFIN.

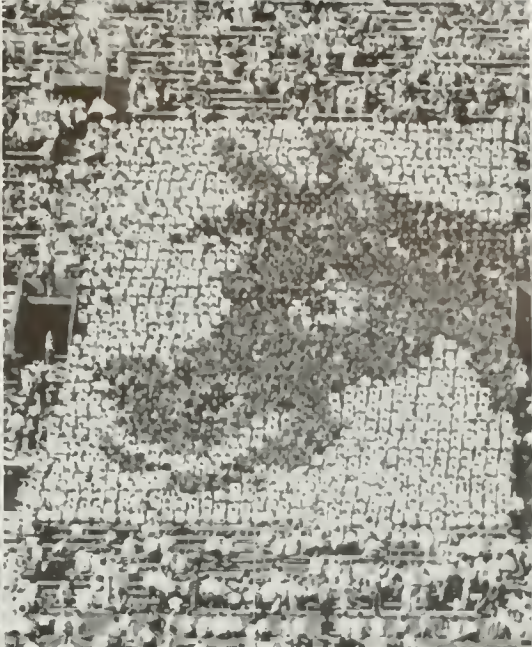
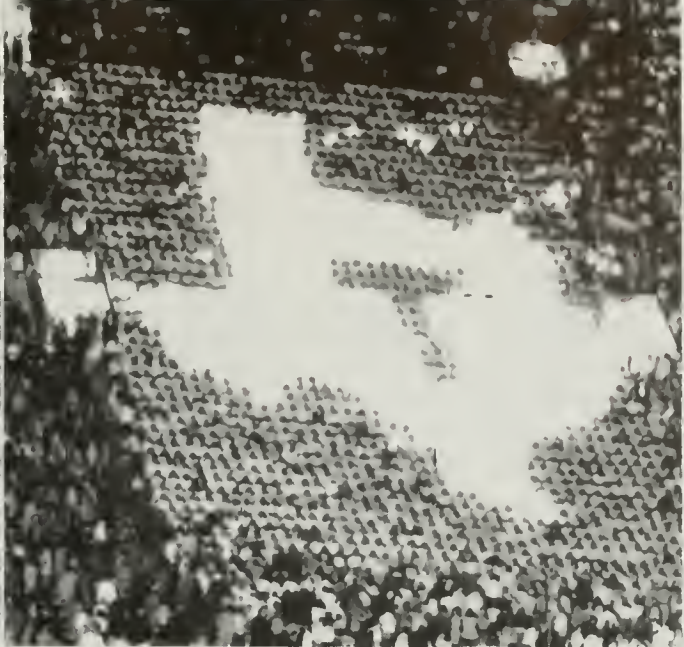
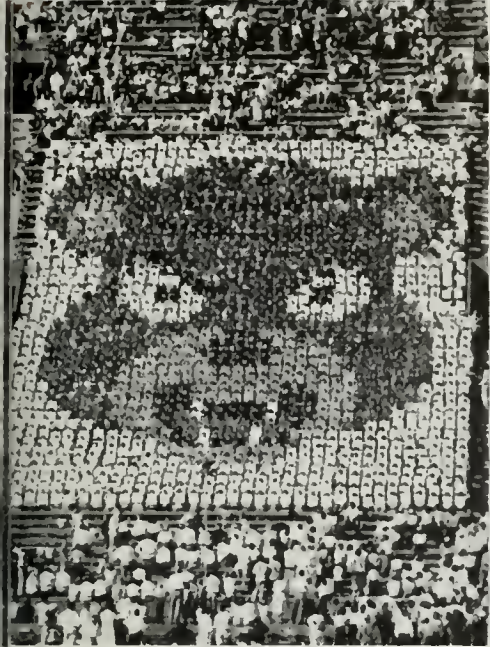

Ferocious Cougar pictured by Bruins in a card trick looked just as fierce on the field when he tied the bears 20-20.

The Lone Star State really blazed when the Bruins paid tribute to the Aggies with their well remembered match stunt, which really lit things up.

Santa Clara's bucking Bronco was one of the countless tricks that colored up half-time activities for the spectator.

Gene Harouff Darlene Harries Marilyn Hill Joanne Johnson Marje Kejsar Darla Dee Klapp Barbara Knoll Bob Leith Dick Leivers Dick Leonard
 Helen Londergron Ed Lynch Billie Marchbanks Marshall McLennan Bernie Nebenzohl Donald Pascoe Lyle Reeder Shirley Robinson Fay Rogers Sheldon Rubin



Don Ruman Sharon Sebell Charlene Stark Gary Staton Lee Strifling Marlys Thiel Ann Thompson Susie Peyton Lucille Winch George Yamamoto

Robert Armstrong Dick Baca Vahan Bazajan George Butler Robert Decker Chester Firestein Patti Fryk Alan Gorg Harland Green Robert Hollan



Michal Ingraham Billie Henderson Frank Lundstram Walter Oi Allen Rosenthal Norm Rubin Richard Savage Martin Sherman Howard Sturman Robert Warren



beta gamma sigma

Beta Gamma Sigma welcomed as its members the brains of the School of Business Administration. They were students and grads who had attained rating in the upper ten percent of the Bus Ad department. The purpose of this national honorary fraternity was to encourage and reward the scholarship and the accomplishments of Bus Ad students. Norman A. Rubin served as president of the organization, and he presided over their feature social attraction which was the semi-annual initiation banquet. The fall event featured Dean L. Dale Coffman as its speaker, and the spring dinner, held towards the end of the semester, ended the year on a very pleasant note.



Right at home in front of the Business Administration building were the guiding hands of Beta Gamma Sigma. Sitting on the steps, left to right, HARLAND GREEN, treasurer; LAWRENCE ERICKSON, faculty advisor and vice-president; PATTI FRYK, secretary, and NORMAN RUBIN, president.

Hugh Argabrite Roy Bartlame Harry Bergusan John Boehnlein Saul Feldman Robert Green Charles Kirsten Arnold Larson

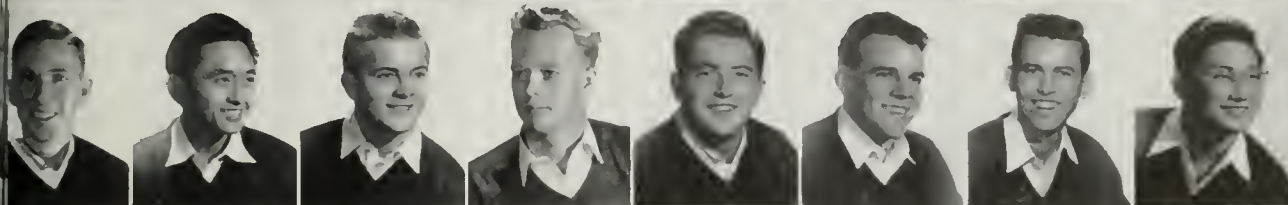
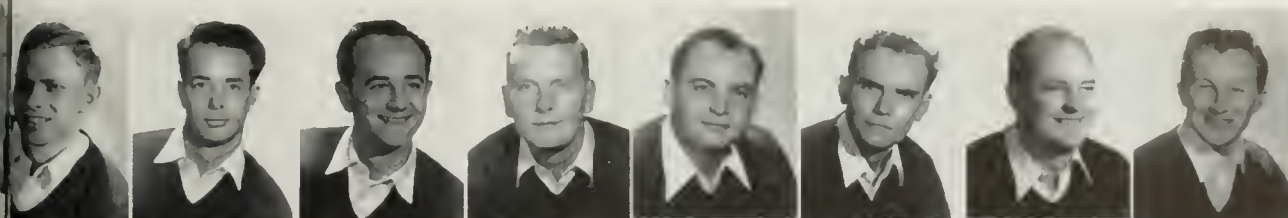

Kenneth Lindh John Mizushima Peter Moody Masan Parsans J. E. Riopelle Thomas Sherritt Rodney Sutherland Henry Yoshimoto

tau beta pi

Climaxing the year for UCLA's Engineering Honor Society was its installation as Epsilon chapter of Tau Beta Pi, national engineering honorary. Composed of outstanding students from the top eighth of the Junior Class and the top fifth of the Senior Class, the Tau Betas sponsored a tutoring program for engineering students who requested assistance. Aside from conducting slide rule seminars, Presidents James Riopelle and John Boehnlein engineered a social season which encompassed the annual banquet and some smokers. These masters of the compass and straightedge prophesied, "When better buildings are built, Tau Betas, of course, will build them."



Tau Beta Pi officers were justly proud of the engineering honorary's conversion to the national organization. From left to right, the officers were HUGH ARGABRITE, BOB HASKELL, CHARLES KIRSTEN, President JOHN BOEHNLEIN, Vice-president ED MALHERBE and ARNOLD LARSON, all at the banquet.

By giving the printer's ink in their veins to the Bloodmobile, members of Pi Delta Epsilon, journalism honorary, led by SONYA LEVIN; DORIS KLEIN, president; PEGGY BURBANK; ANN KLIGMAN; and camera-shy JERRY WILLIAMS, created a blue Monday on the UCLA campus.



pi delta epsilon

Don't say it with flowers, be novel: use words! That's what Bruins with printer's ink in their veins did, and they gained membership in Pi Delta Epsilon, national journalism honorary. All three campus publications . . . Daily Bruin, Southern Campus, and Scop . . . were represented, and with assorted personages in attendance there was no lack of conversation concerning deadlines. With men from Time, Life, and Look magazines as guest speakers, these journalists were given the opportunity to discuss the publications world first hand at their evening meetings, and also, to mix their typewriter ribbons with a little coffee and cake. April featured an all-campus Journalism meet.

Bob Baker Herb Furth Pete Graber Norm Jacobsen Ann Kligman Sonya Levin Anne Magly Pat Martin Win Millet



Bob Meyers Irene Roddan Jack Rengsdorff Bill Roberts Maggie Schirach Selma Simcoe Nannette Sullivan Marcia Tucker Char Weiss



Interested in cubism, but not in "squares" members of Delta Epsilon, art honorary were ruled by, left to right, JEAN LING, president; RUTH BOOSMAN, corresponding secretary; Chime DORIS DOLFER; McHARD SHEPPARD, treasurer, and ARLENE NOVICK, vice-president.

delta epsilon



Although smocks, berets, palettes and long hair weren't listed among qualifications for membership in Delta Epsilon, members upheld tradition by carrying huge drawing boards and bulging paint boxes. An honorary for art students maintaining a B average in their major courses, DE members presented the annual Christmas sale of cards, ceramics and paintings. Proceeds provided two art scholarships each semester. A program series, "The Arts in Contemporary Society," under the direction of Noel Oliver, and a movie series with films from University Workshop were presented. Climaxing the year was the spring show which displayed work in several art fields.

Ruth Cullen

Doris Dolfer

Pat Hausman

Eleanor Horn

Jean Ling

Jan Littell

Nina Litvanoff

John McKim



Arlene Moneck

Maria Narbury

Ronald Potterson

Jae Polizzi

Judy Steffen

Marvin Weisberg

Trent Wilson



Thomas Bandurraga
Ronald Carlson
Norman Clark
Richard Danson



Erral French
William Fritkin
Paul Furukaway
Marvin Gladstone



Ulysses Griggs
Donald Hall
Donald Hazzard
Roger Hoyman



Robert Hutsler
George Kawarami
Sakae Kawata
Zad Leavy



Arthur Loewy
Manuel Lopez
Jesse Lyman
Harald Lyon



Everett Mann
Louis Menetrey
Francis Moscara
Gene Mursden



William Nicall
Richard Nidever
Eliot Pierce
Dick Pilmer



Lloyd Rickert
Hy Robbins
Burton Rockaff
Elden Roth



Charles Shields
John Smith
Fred Sugiyama
Noland Est



Morris Wheeler
Pat Williams
Charles Wilson



Standing at attention under the command of, left to right, ASHLEY BLOCKER, FRED SUGIYAMA, THOMAS BANDURRAGA and DON HAZZARD, president of the group, were the members of Scabbard and Blade.

scabbard and blade

On the land, on the sea, in the air and on campus were the men of Scabbard and Blade. This national organization for army, navy and air force ROTC cadets had 109 companies throughout the country. These men selected as their military proficiency aim the promotion of good fellowship and understanding among the ROTC departments. Aside from military maneuvers, the brass hats also maneuvered two high-caliber social affairs . . . the annual Saber Dance and the traditional Armed Forces Military Ball. Thus, Scabbard and Bladers defied the old slogan: a private with a chicken on his knee or a colonel with an eagle on his shoulder. They had both!



Constituting the first crew of UCLA's Arnold Society were JACK KIEFER, Commanding Officer JOHN SMITH, BOB BAKER. Back: PAUL FURAKAWA, ELIOT PIERCE, DICK DANSON, GEORGE KAWAMAMI.

arnold society

Newly organized on campus was the high-flying Don Brown Squadron of the Arnold Society, honorary for advanced Air Force ROTC members. The society took its name from the late general H. H. "Hap" Arnold, and the UCLA chapter was named in honor of the former Bruin, Captain Don Brown, Joe E. Brown's son. Charter members of the infant organization were ten students elected by popular vote of UCLA's AFROTC. From thirty names submitted by these ten, more members were chosen, making a total of twenty. John Smith served as first president of the group, which directed its interests toward national affiliation and a furthering of the Air Force tradition.

John Alder
Niles Andreson
Bob Baker
Chuck Barst
E. J. Campbell
Dan Clark
Brian Cochran
Richard Danson

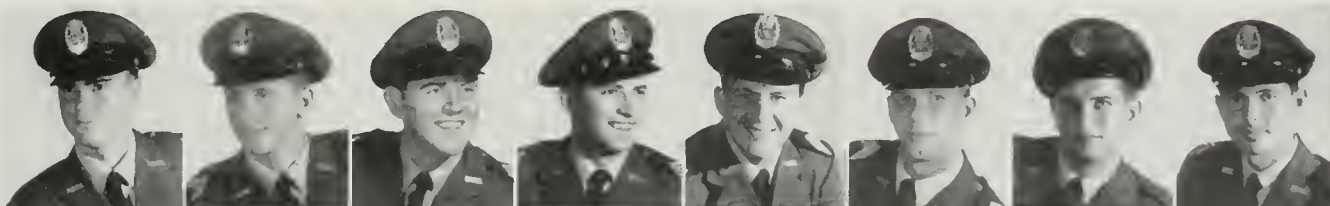

Jim Davis
Erral French
Robert Gadis
Irwin Garfinkel
Donald Hurd
Howard Jackson
John Jeffreys
George Kawanami



David Kazliner
Jack Keifer
Dan Kracke
George Kuhberg
Lincoln Perry
Elliott Pierce
Dick Pilmer
Thomas Reilly



Sidney Rhades
Lloyd Rickett
Robert Rambeau
Robert Schoff
Ronald Sinclair
John Smith
Julian Weisstein
Charles Wilson



conning tower

Darius Alford
William Amsler
Stan Arnold
Alex Aranoff



Ken Baldry
Thomas Bandurraga
Ralph Bauer
Bill Bedworth



Donald Bunker
Ken Caulter
Ed Cramer
Dale Cunningham



Rudy Delgada
Russ Dadsan
Lee Daalittle
Walter Daucett



Dave Daulton
Marvin Franklin
Dennis Glover
Jack Gabel



Sherwin Galdstein
Owen Hackett
Jahn Hall
Jerry Harrington

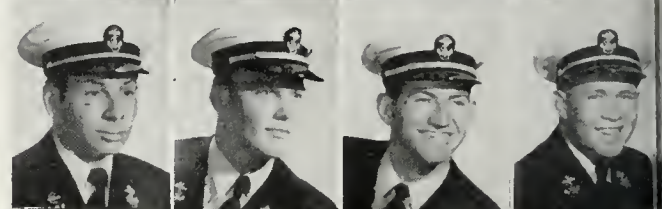

Clyde Helmer
Ron Housden
Roger Hayman
Ronald Jesser



Jahn Karsten
Zad Leavy
Lew Leeburg
John Lewis



Chuck Mann
Jahn Marion
Ralph Michaelsen
Harold Millatt





Ward Miattel
Charles Moon
Jim Murphy



John O'Der
John Pakiz
Marris Peele



Niles Rasmussen
Gearge Ricci
Hubert Schmieder



Dick Scatt
William Sell
Jim Seeley



Paul Selwyn
Jay Shukkre
Ken Snyder



Jerame Stipanav
John Tanner
John Tawnley



Dean Utterberg
Ralph Vogel
Donald Wajan



Kendall Webb
Lee Wenzel
Jack Winkler



Wells Wahlwend
Bob Wang

Canning Tower had a membership which featured Bruinsville's outstanding naval material. These future ensigns were led by, left to right, H. D. SCHMIEDER, Spring Cammander CHUCK MANN, RALPH MICHAELSON and ROSS DODSON.



"A girl in every port" was the motto of the handsomely uniformed Uclans in Conning Tower. This honorary fraternity for the NROTC required enrollment in naval science and an overall C average for membership. These Bruins in blue took pride in their mastery of naval science and steered a true social course with their Stars and Stripes Ball and numerous exchanges. A costume party also livened up things. Aply led by helmsman Clyde Helmer, this year's Conning Tower members were likely to remember the good times had with their UCLA shipmates. Besides pleasant memories, the lads also entered upon their naval careers with excellent preparation.



secretariat

Some of the busiest and certainly the most efficient white-collar workers on campus were the members of Secretariat. With typing ability being the only requirement for membership in this unique group, these young ladies were ever on call for any ASUCLA organization which was in need of secretarial assistance. Not content with just typing, shorthand and minute-taking, these amateur stenos also acted as receptionists for UCLA's top officers and were always on hand with a pretty smile and a pleasant voice. Phyllis Brownfield and Ruth Rodgers headed the cabinet and directed the activities of those who hustled about KH 204 headquarters with pencil and carbon, in hand.



Priscilla Bowman
Miki Brown



Phyllis Brownfield
Marilyn Cohn

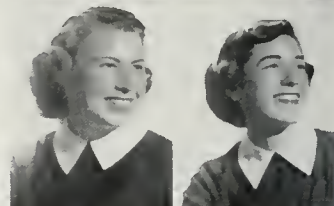

Geraldine Craymans
Elaine Einfeld



Dorothy Paul
Eleanor Smith

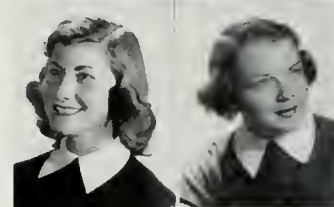

Julie White
Debby Williams

With pencils sharpened, typewriters gleaming and notebooks ready, members of Secretariat were continually on call. Seeing that there never was a want where there was a need was the job of chairman RUTH RODGERS and JUNE TANNER.





Red Cross activities on campus were under the direction of CAROL DAVY, President MARTHA BARRETT, SUE WOOD, DOREEN HAWCROFT, ROBERTA LANGTON.

red cross

Red Cross really excelled in worthwhile activities this year. First was the International Students' Week program in which foreign students were escorted to the Huntington Library, Knott's Berry Farm and other places of interest. Two successful blood drives in October and April were organized by Carol Davy, and a contest for knitted afghan squares was won in '51 by ADPi sorority. First aid classes were under Red Cross sponsorship in the spring. Not to be forgotten were trips to the Sawtelle psychiatric ward for hospital parties, under the direction of Sue Wood, and the aid to the newly formed UCLA Student Defense Board . . . a fine record for a very active group.

Accredited first aid classes given weekly to interested Uclans was another program sponsored by the campus Red Cross, which really outdid itself during this last year of activity.

A College record was broken when, under the pressure of a spirited campaign dreamed up by Carol Davy, almost two thousand Bruins generously gave a pint of needed blood.



Alpha Phi Omega, national service fraternity for scouts, was founded nationally in 1925 and locally in 1934. These Bruin Merriweather and Lewises enjoyed numerous camping trips which furthered their scouting work and provided good times and good fellowship. Stressing leadership, which included sponsorship of the Mardi Gras King Contest, members were expected to show service to UCLA and to the scout movement. Membership was drawn from former scouts and men interested in the out-of-doors. Alpha Phi Omegas were able to look back on their good times camping and scouting with the certain nostalgia that goes with memories of activities with good company.

alpha phi omega



Many campus events, such as the URA Mardi Grass, benefited from Alpha Phi Omega service. In the back row were DAVID FLEMING, BOB WARREN, STAN WINARD and the president, PAUL POSNER. Down in front were First Vice-president BOB MELNICK, BOB BUGENTAL and DEAN DICKENSHEET.

Billy Campbell
Dean Dickensheet



Hal Kassarjian
Zad Leavy



Frank Lundstrom
Robert Melnick



John O'Brien
Maury Potkin



Paul Posner
Frederick Purucker



Edwin Rosenberg
Marvin Sacks

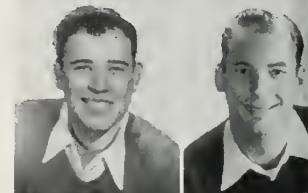

Ronald Sanders
Richard Siegel



Roger Warloe
Robert Warren



Stan Winard





Service-minded Cal Men were epitomized by their capable ten-man Executive Board. Kneeling in the front were LARRY WEISE, LOUIE BASCOY, MAX LUSTIG, CHARLIE GODOY and JORDAN WEITZMAN. The back row featured HARVEY ROSE, JOE SCHIETZACH, ERNIE VARGAS, President JERRY BRODY and DARBY SILVERBERG. An outstanding group of boys.

cal men

It was certainly a long time, from September to June . . . just ask the Cal Men, for theirs was an entire year of service. Autumn breezes found this service honorary acting as Orientation leaders, Campus Chest collectors and Homecoming guards. After the ground hog reared his head these Cal Men found themselves in the midst of the Red Cross blood drive and student coffee hours. Obviously there was no time for spring fever in this group. However, participation alone was not enough for these Bruins, who always lent a real UCLA spirit to each of their activities. Perhaps this was the clue to their success in all of the many projects they decided to undertake.



Jerry Brody Basil Clyman Robert Cole Norm Epstein Stanley Helstowski Bob Nikitin Marvin Sachs Joseph Scheitzach Ernie Vargas Harvey Zaid



Friendly Phrateres chose these three as their officers. Left to right were EILEEN CARLIN, treasurer, ANN HEIMLICH, secretary, and JEANNE HUTCHINSON, who served as president of the group.

phrateres

As usual, Phrateres, a campus organization for women, lived up to its motto, "famous for friendliness," while still keeping up with its many activities. Always ready to help at teas and recs, Phrateres could be found around campus helping at the social register, in campus chest drives and Uni-camp drives. They also aided the Red Cross by selling cupcakes. These and other activities, plus a program of social events, completed their year. Top socially was Phrateres ever-popular garter throwing booth at the Mardi Gras. Phrateres, which offered all women social and service activities, has widely expanded since its founding on the UCLA campus in 1924.



Rita Baraah

Joan Broude

Eileen Carlin

Lorraine Crocker

Jeanne Hutchinson

Nancy Hutchinson

Libby Labovich

Catherine Levinson

Corinne Minkoff

Future school teachers were led by SALLY ALDER, treasurer; LOIS BAKER, president; ELIZABETH NOVINGER, vice-president; and MARY WEILHAM, secretary. Observation of nearby elementary schools was an important part of their training.



delta phi upsilon

"School days, school days, dear old golden rule days, readin', writin' and 'rithmetic taught to the tune of Miss Seed's edu. 330 class" was the theme song of Delta Phi Upsilon, national kindergarten-primary education honorary. With the purpose of bringing together future schoolmarms, two conventions for California members were held. Also on the slate were guest speakers. To get a preview of the little angels which they would educate, Delta Phi Upsilon members took field trips to nursery schools, kindergartens, and children's hospitals. They learned by observation: spare the rod, and little Lord Fauntleroy will unplug his neon halo. Even the educators have to be educated.



Sally Ann Alder Lois Baker

Virginia Davis

Elizabeth Novinger

varsity club

Football, baseball, track, basketball, tennis, skiing . . . name any sport, and Varsity Club had a member representing it. The best sports on campus, Varsity Clubbers were great sports in service activities as well as being outstanding lettermen. Ever plugging to promote interest in UCLA athletics, members presented the annual Varsity Club All-Sports Day in the spring. Even sporting alums returned to watch the first varsity football game of the year, the baseball game and the Bruin-Trojan track meet. Also assisting in the pavillion drive, these sportsmen showed a great combination of brain, brawn, and spirit during this bigger and better year in the field of athletics.



Constituting a cross-section of UCLA's mightiest, members of Varsity Club copped many an honor for the old alma mater out on the athletic field. Delt JOHN CHANDLER, MAB chairman, was president. Other officers were ZBT BOB ZELINKA and Delt GAYLE PACE. Go team! All were letter winners.



Reggy Bennet
John Chandler



Len Eilers
Stan Eschner

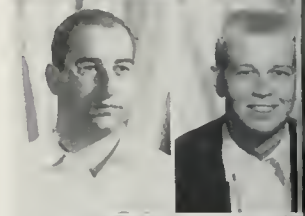

Herb Furth
Milton Johnson

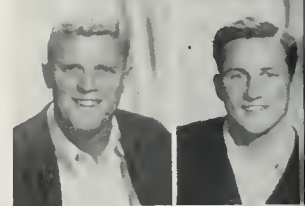

Gerald Ladhoff
Everett Mann



John Matulich
Joe Popovich

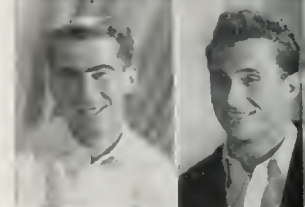

Dan Riehl
Allan Rosenthal



Marvin Sachs
Dewey Shepard



Dick Stein
Jerry Withers



Barbara Jean Atwood
Beverly Baldwin



Dalores Christy
Andrea Clausen



Louise Crabb
Susan Greenlee

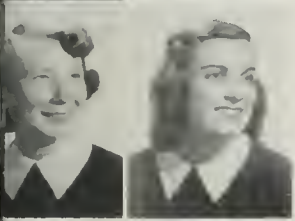

Marilyn Hill
Yvonne Holt



Marji Kejsar
Dianna Kellerman



Pat Kaestner
Norale Magill



Lois Noack
Virginia Parker



Sally Richardson
Janet Schott

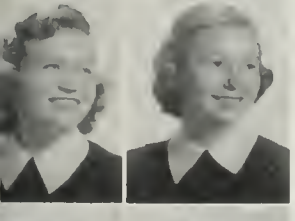

Shirley Somerset
Barbara Taylor



Marlys Thiel
Betty Walker

shell and oar

Sailing, over bounding Ballona Creek was the song sung by members of Shell and Oar as they cheered UCLA's crew to victory. Although members of this women's auxiliary to crew didn't go so far as to sport crew cuts, they did everything else in the book to promote crew. During the year, Shell and Oar sold Bruin bench tickets to purchase a new shell, and organized a "name the shell" contest. Right in the swim of things, members of this service-social honorary accompanied crew to Stanford for a regatta and also acted as hostesses for the Newport Regatta which included Washington, Oregon and Cal Crews. Really tops on land and sea!



Saturday mornings spent at Ballona Creek might have meant work for some girls, but to members of Shell and Oar, it was all in a day's work and a lot of fun besides. Left to right, officers were Tri Delt NORALE MAGILL, Kappa Delta NANCY NEE and AOPi PAT KOESTNER, who was president.



Rabble rousers supreme, infamous Trolls were present in all their sheeted glory at every rally and game. While laughing at their antics, spectators wondered what ticked 'neath the strange paper cap.

trolls

On the campus and in the limelight was found an exotic and neurotic group referred to as Trolls. When not demonstrating for the Psych 160 classes, Trolls were found participating in or adding to the general campus confusion. Chaos was the keyword and was especially in evidence at rallies and the Spring Sing. Yet, according to the low potentate, Gloria Hefton, Trolls had their serious side, too. In fact, this zany crowd sponsored a candidate for the Olympic games . . . although they had some trouble deciding between a Canoga Park cribbage king and a fast dealer from a Gardena grotto. . . . The Trolls were really on their toes . . . and on everyone else's too!

Denora Dunbar	Anestasia Arnold	Blanche Baker	Bertha Brawn	Bernadine Brownly	Brenda Bunnell	Amelia Sheets Burn	Cassie Christenson	Dardenella Draper
Jezebel Jones	Delila Dunbar	Dante Dunn	Hertha Hardwick	Hilda Harris	Hepzibah Harvey	Hildegarde Hefton	Harkness Hicks	Willa Weiner
Abgail Adair	Katrinka Kessler	Emmylou Liddle	Paochy Little	Loopy Lusher	Matilda Macloskey	Merrywell Magly	Musty McAfoas	Divena McKenna





Martha Miller
Moe Muckenhirn



Olive Ott
Sarah Jone Sullivan



Truelove Tonnin
Trudex Tanner



Temperance Thalheimer
Velma Voorhees



Jeranium Jones
Winona Weiss



Wisteria Welker
Wilemeno Wilcox



Winnie Williams
Wheateno Wynn



Not to be outdone by any Kelp, Trolls were pushed along by inspired officers. Top to bottom were ADDIE DUNBAR, JUNE TANNER, ANNE MAGLY and lowly GLORIA HEFTON.

kelps

Floods, earthquakes, blizzards . . . nothing compared to a Kelp invasion. Just ask the state that felt one! Using their own brand of persuasion and the added precaution of a dark, moonless night, these keltomaniacs latched onto a bus which they promptly converted into a rolling rooting section. They then proceeded to jog across the nation, whooping it up for the Blue and Gold. All were partial potentials, but the title of lowest potentate was stooped to by E. Hummel, who guided his casual clan onward to national notoriety. Anyone found it hard to forget the Kelps and even harder to find missing street signs, ash trays, towels and other comparable paraphernalia.



Sid Albright
John C. Anderson
Dave Armstrong



Steven Claman
Vern Clark
Stuart Cowan



Jack Fegly
William Freeman
Herb Furth



Don Jones
Dave Kaplin
Mason Kight



Bruce Matthews
Ward Mitiell
Morgan Morgan



Art Sall
Ronald Strachan
John Townley



Every Bruin looked forward to 10:50 A.M. on Wednesday, for 'twas then the Kelps gathered to sing songs of vintage blue and gold and to bring tears to the eyes with their stirring performance.



Larry Ball
Lionel Banks
Tom Barnard
Hedley Beesley
Ben Bennett
Don Black
Don Carlsson
Ronnie Case



Don Davis
Gus Dalis
Carter Dehaven
Jim Devers
Martin Donahue
Jim Donnerstag
Lyman Ehrlich
Len Eilers



Gene Gould
Peter Graber
John Hastings
Bob Heydenfeldt
Doug Holden
Orville Houg
Larry Huebner
Herbert Hyman



Don Kracke
Lewis Leeberg
Dick Leivers
Ron Livingston
Lloyd Lokka
Al Lundy
Tom McDermott
Everett Mann



Larry Muentner
Bud Murphy
David Nelson
Robert Oberstelehn
Don Phillips
Joe Popouich
Bob Pounds
Andre Robitalle



Robert Walker
Jack Watkins
Creighton Webb
Dick Wilkie
Tom Williams
Bud Winans
Clark Wingert
Bill Zerkie



Mr. Kelp himself was ED HUMMEL, head of the heads, who dabbled for awhile in KH politics as ASUCLA's first male veep, and then went on to lead the Kelps in their big cross-country jaunt.



o r g a n i z a t i o n s



Keith Ann Arnold
B. J. Atwood
Kip Bogle
Margaret Bridgman
Nancy Brown
Shirley Capelle



Marilyn Carver
Marion Childs
Chris Christensen
Bob Craft
James Deger
Edith Diss



Ann Dowlin
Laura Duclos
Virginia Fowler
Patti Fryk
Pat Gallagher
Alice Goodsell

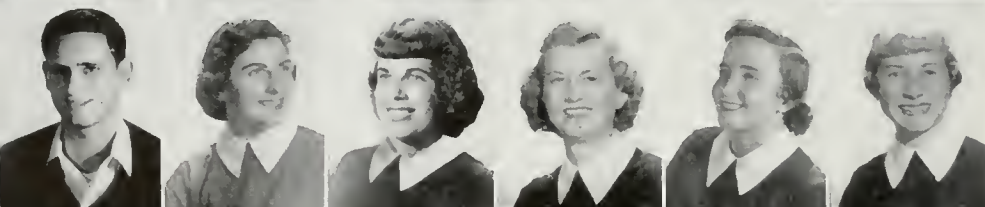

Pete Graber
Marion Hagopian
Marilyn Hartrauft
Gloria Heftan
Pat Holley
Terry Howard



Ginny Huddel
Jean Huggins
Joanne Jensen
Helen Jones
Marilyn Jones
Marji Kejsar

Stuart McKenna
Mary Pierson
Terry McLean
Sue Redding



Megan Kipf
Dick Leonard
Donald Licken
Bill Lynn
Dorothy McCants
Carol McGlasson





Trying to make their final farewell the most outstanding ever was the perennial job of Senior Council. Making sure that there were no slip-ups on said send-off, were '52 officers, left to right, PAT GALLAGHER, B. J. ATWOOD, LARRY BALL and last but not least, Prexy DAVE NELSON of the motorcycle.

senior council

Sumus cum laude meant to Senior Council members sumus cum graduation we leave many good times together. Inspired by this sentimental thought, members made the senior year a memorable one. The day of the USC game saw seniors gobbling beans and wiener-schnitzel at the Switzerland Cafe to increase their wind for cheering UCLA. Over foaming beverages at off-campus meetings, Senior Week was planned. A luau was held at Malibu Beach where things more palatable than sheepskins were served. The last dance, the traditional Aloha Ball, was held around the pool of the Beverly Wilshire Hotel. A sentimental evening was held by all as they bid adieu.

Norale Magill Pete Mann Mary Mitchell Dixie Lee Moody Barbara Morena Dave Nelson Judy Newhaff Liz Navinger Jaanne Ockerman Charlene Parmelee
 Gloria Reina Janet Schaller Bev Schultz Bert Siskin Betty Sullivan Nanette Sullivan Ja Swan Douglas Upshaw Lee Wenzel Claire Wikle





Junior activities really sparkled under the leadership of spring President DEE KEJSAR, BILL "money" HUTCHINS, Veep YVONNE HOLT and BUD WOOD, who served as president during the fall.

junior council

The spirited Junior Class danced their way to social and monetary success at the traditional Junior Prom chairmanned by Irv Goldring. Students swayed to the smooth music of Shirl Goedike at the Deauville Club as Queen Jean Anderson set the pace in beauty. Two All-U open houses were staged providing afternoons of friendship and fun. The class was also active in supporting Uni Camp via the Mardi Gras. During Men's Week, blue and white was a Co-op color-scheme and the junior-senior football game was a major event. President Bud Wood was assisted by a fine group. In the spring, Veep Dee Kejsar took up the gavel to culminate a successful year.

Virginia Alberts Marlys Anderson Stan Arnold Ginger Backes Liz Baird Beverly Baldwin Walt Ballard Pat Barton Betsy Bettelheim Marilyn Blount
 Ja Ann Carmean Marvin Cheeseaman Nancy Cox Louise Crabb Wanda Dairrels Gus Dalis Dee Darnell Daris Davis Nancy Elward Deryle Enright



Jack Frieden
 Jo Ann Gingles
 Horriet Glaser
 Irv Goldring
 Ellen Green
 Mary Griffith

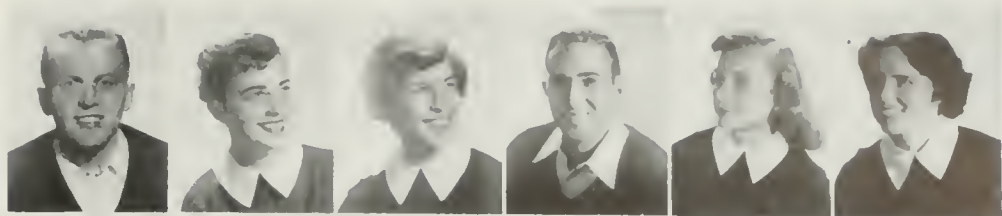

Morcia Gronski
 Lorayne Hamiltan
 Barbara Henderson
 Dick Hershberger
 Marilyn Hill
 Roland Hill



Peggy Holms
 Yvanne Halt
 Kathy Jackson
 Walter Jallins
 Alice Janes
 Des Kalafatis

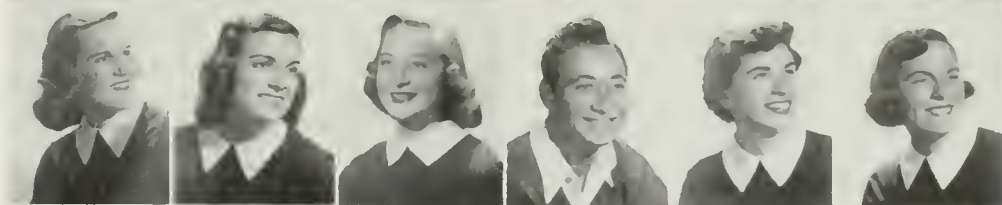

Diane Kershaw
 Darla Dee Klapp
 Bob Krikorian
 Dave Lund
 Lee Mc Carley
 Joan Malloy



Barbara Ann Marx
 Dar Mele
 Bob Musher
 Lois Naock
 Phyllis Peters
 Mildred Pickett



Carol Pitschner
 Mary Louise Reina
 Sally Richardson
 Marilyn Rickert
 Marilyn Rogers
 Martha Rogers



Sue Sandell
 Jone Scantlin
 Joan Scudder
 Betty Sibley
 Judy Steffen
 Dick Stein



Jane Streight
 Dottie Taylor
 Morlys Thiel
 Marilyn Thompson
 Jaanne Thorne
 Eloise Tuboch



Anita Who
 Joyce Whelen
 Louise Wiefies
 Adele Woods
 Betty Wright
 Richard Wulliger



Betty Bramman
 Arny Faidley



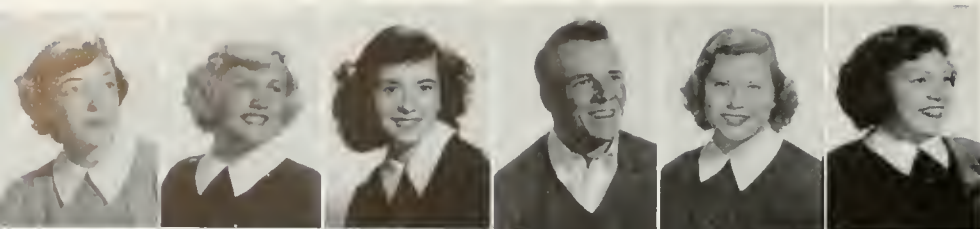

Dolores Alexander
Betty Anderson
Ardath Barnes
Bill Biel
Lou Ann Black
Mary Booth



Kay Bourne
Nova Bradley
Bob Brewster
Carol Brooks
Sharon Brown
Marcia Carter



Steve Claman
Basil Clyman
Delle Coleman
Virginia Coleman
Ruth Collins
Joan Connolly

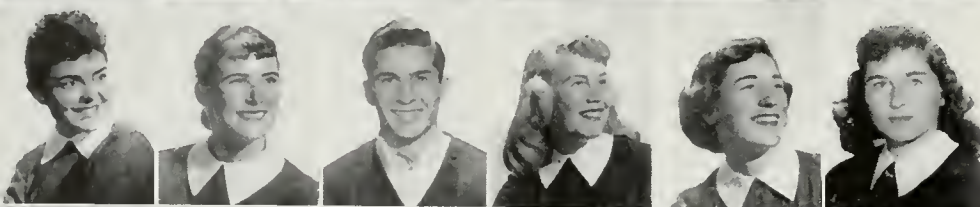

Carol Cregar
Darlene De Silva
Jim Donnerstag
Veva Eilers
Elaine Einfeld
Dee Fleury

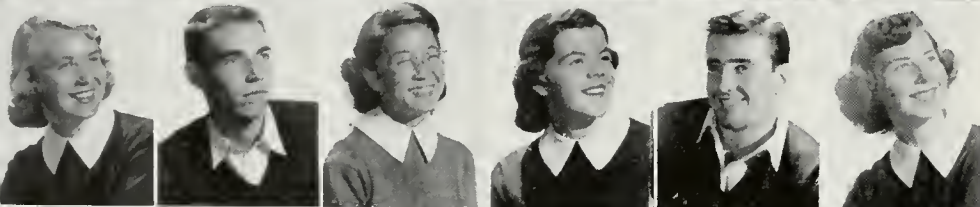

Joyce Freeman
Bill Frew
Kaye Fujita
Ann Garner
Ed Geltman
Beverly Grant

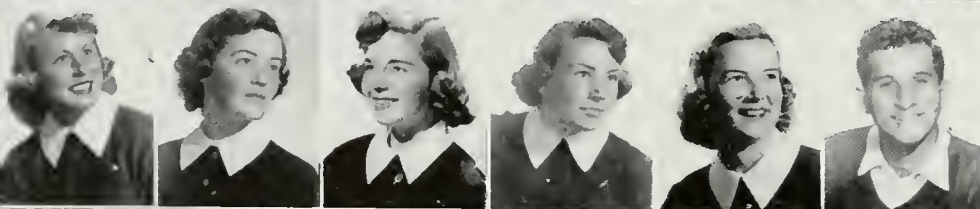

Jackie Haiman
Barbara Hansen
Diane Harouff
Paulette Henry
Jeannette Herzen
Ronald Horowitz



Carolyn Howe
Jean Hunt
Marilyn Jacob
Susan Jacobsen
Suzie Jacobsen
Christal Johnson

Anne Nilsson
Lee Schore
Charlene Walter

Marlyn Ockerna
Jim Seily
June Waterburg



Noreen Johnson
Joanne Jonas
Dorothy Kellstrom
Fred Krimm
Margaret Lawrence
Lewis Leeburg



Cathy Levinson
Carolyn Lewis
Liz Livadary
Al Lundy
Ed Lynch
Susie McGavney

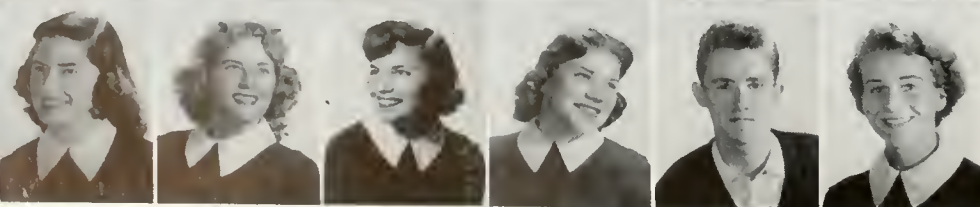

Louise Machlin
Virginia Maier
Marlene Malauf
Jackie Marinovich
Tom Marre
Joan Nelson





Carefree sophomores pursued their merry way through a rollicking year. Officers were, left to right, STEVE SUTTON, DEE RODRIQUEZ, booming BRUCE FLEMING, president, and LYNN VALE, secretary.

sophomore council

Sophomore Council rolled up the rug on a year as active as the St. Vitus dance. Starting off in a colossal way, honors were taken for the best class day during Men's Week. Spurred on by this triumph, Soph Council threw an open house in honor of the frosh which was attended by twelve people. Encouraged by the outcome of this affair, members presented the best Sophomore Sweetheart Dance in UCLA's history. This extravaganza, held at the Del Mar, was an astounding success, losing only \$2360. Soph Council also planned to enter the Spring Sing, but on investigation found that members couldn't carry a tune in a beer mug, so they had a party.

ne Pittman Roger Peters Ralph Rea Barbara Reark Mary Ann Riccardi Shirley Rabinson Fay Radgers Dee Rodriquez Joanne Rosenfeld Allan Sattler
 talie Skelsey Harriet Shuck Maxine Sacha Barbara Strickling Andrea Tannura Marie Thompson Joan Tharsan Pat Tilley John Tawnley Joan Tyler
 rionne Watts Kendall Webb Jerry Weinstein Mel Weismann Diane Wells Kathie West Shirley Wetzell Julie White Debbie Williams Elaise Wohlwend





Getting off to the proverbial good start was the class of '55, who made its first a memorable year. Officers were FRANCES LICHTER, Prexy MAC BECKER, SALLY KAY and BARRY FINKELSTEIN.

freshman council

Creatures scurrying around campus with brushes and buckets of blue and gold paint weren't painters of the new geology building, but members of Freshman Council, traditional painters of the "C". As a result, muscles were in top shape and the frosh walloped the sophs in the brawl. Running Ringling Bros. competition, the class day theme was "under the big top," for which the council received the Men's Week trophy. Trying to be sophisticated by being scandalous, the class dance Southern Scandal was held at the L. A. Breakfast Club with Phil Harris as MC. The wearers of the dink certainly proved to others that frosh were people, too, and not to be trifled with.

Yvonne Anderson
Barbara Byk
John DeLuca

Al Antokal
Con Clarke
Jean Diether

Kay Badgley
Beverly Clayman
Carl Doerfler

Beverly Ballew
Jaclyn Conrad
Douglas Dannell

Pat Bateman
Mary Cook
Paul Doyle

Barbara S. Beckman
Marian Cooper
Lorie Elliot

Sandra Bernstein
Ken Caulter
Joanne Fadness

Laurel Bluske
Ed Cramer
Paul Fegin

Marilyn Braderick
Gerry Craymons
Nancy Farte

Audrey Brown
Barbara Dashiell
Sharon Frease



Phyllis Frey
Shirley Fritz
Pat Fuller
Marianne Gorard
Simfard Goldberg
Gloria Griffith



Dolly Grategut
Gerry Haney
Charlene Harper
Ruth Henkel
Lyola Henry
Frances Hereford



Pamela Hicks
Janis Hirshfield
Gretchen Hoeger
Stu Hoekel
Armen Hoffman
Carale Hyman



Patti Inqli
Maureen Jones
Lois Kelley
Milt Knopoff
Joan Kussy
Diane Kellerman



Libby Kemp
Lois Lewis
Frances Lichter
Mona McTaggart
Carol Martin
Marjorie Martin



Jody Missner
Rhoda Moss
Renee Peck
Sue Patterson
Arlette Pickard
Janice Pink



Don Paryes
Gene Preston
Millie Rabb
Charleen Reed
Lyle Reeder
Marty Ruddell

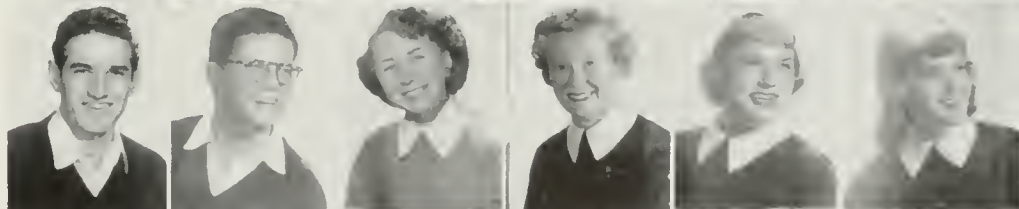

Nancy Rydholm
Phyllis Sallet
Selda Saxe
Gerrie Schenk
Sandre Schessell
Carl Spitzer



Zena Stanton
Teddy Sudduth
Alan Swimmer
Cynthia Taylor
Ann Tipsward
Lois Throckmorton



Gene Wallack
Phil Warner
Jean Warwick
Jaon Willheim
Mary Williams
Merrilyn Williams



er Bush
Davis

Joan Butler
Jeanie DuBrock





The various and sundry activities carried on by the always-on-the-go Masonic Affiliate Club were expertly directed by the organization's four outstanding officers. From left to right these boomers were RONALD CLAYPOOL, the number one man about MAC, JO THOMPSON, JOANNE VAN CLEEF, and BETTY GUTHERIE.

Betty Arnason
Guy Hunt

Beverly Ballew
Jerry Lascae

Manny Barney
Cathy Levinson

Marianna Bartok
Lindley Lacke

Jaan Butler
Rhada Mass

Shirley Capelle
Gloria Reina

Helen Crawford
Mary Reina

Clyde Davies
Jack Rengstorff



masonic affiliate club

The MAC club provided a "home away from home" for UCLA students who were members of Masonic organizations. Its large clubhouse, built and maintained by California Masons, included a snack bar, ballroom, study hall, and recreation rooms for pool, badminton, ping pong and such. In addition to many Friday night parties, the fall formal was a special treat. This year's theme was "Concert in the Park." As a special philanthropy, children from the All Nations Foundation were entertained both semesters. Members looked forward to the winter retreat, the "spring sneak" and the summer retreat. An informal initiation banquet rounded out the year's activities.

Alice DeCrow Alan DeSilva John Dill Laura Duclas Betty Gutherie Carliss Haynes Gretchen Hoeger Carol Hookanson Lorna Hughes
 Marv Schulman Keith Self Betty Shoason Janet Thompson Jo Thompson JoAnne Van Cleef Barbara Van Why Janet Wagner Bill Wingfield





Ledgers in hand, members of Alpha Chi Delta figured up a year that balanced out just right. Leading the way were, seated left to right, JOYCE BURGESS, BARBARA PERCY, the organization's first lady, and ALMA BLANCO. Standing were the capable vice-president, DORIS SHARE, and JULIA CHUNG.

alpha chi delta

Alpha Chi Delta offered membership to women students who majored in business education, business administration, or economics. As a professional sorority, Alpha Chi Delta's purpose centered around a desire to increase knowledge of and to broaden experience in the business world. Fall activities opened with rushing and pledging. A dinner which honored the group's sponsors, Dr. and Mrs. Stockwell, was next on the agenda. Concluding the fall semester was an initiation banquet held at the Westwood House. Big event of the spring was a picnic for the BAE faculty, which Alpha Chi Delta sponsored with brother fraternities, Phi Chi Theta and Alpha Kappa Psi.



Peggy Palland



Barbara Percy



Daris Schmitt



Lucie Strong



Evelyn Thomas

Barbara Anderson

Alma Blanco

Joyce Burgess

Julia Chung

Arlene Gearge

Anne Gould

Elizabeth Hall

Constance Mason

Jeanette Miller

Marjory O'Hanlon





William H. Fletcher Richard Heck Richard Juvet Robert Sallach Dan Sawyer Rex Shudde Eric N. Slath Dorwin Smith Sheldon Sundgren William Woods



Ralph Bauer



Reggy Bennett



Jim Brawnlee



Bill Bryan



Donald Fenton

alpha chi sigma

Chemistry was the common interest of the members of Alpha Chi Sigma, national professional fraternity. A chem major and a desire to further the advancement of chemistry, both as a science and as a profession, were the only two requirements for membership. Eric Sloth and Donald Sawyer conducted the group through a heavy schedule as master alchemist and vice-master alchemist. The big event came in March with the fraternity's annual Birthday Dinner at which Dr. Ian McGregor of Cincinnati spoke. The fraternity sponsored a tutoring program for chem students and awarded a prize to the freshman who reached the highest mark on their special examination.

Future chemists banded together in Alpha Chi Sigma. Officers were, front row, Vice-president DONALD SAWYER and Secretary RICHARD HECK. In the back row were JIM BROWNLEE, SHELDON SUNDGREN, Master Alchemist ERIC SLOTH, and WILLIAM WOODS, all masters of the ageless science of chemistry.



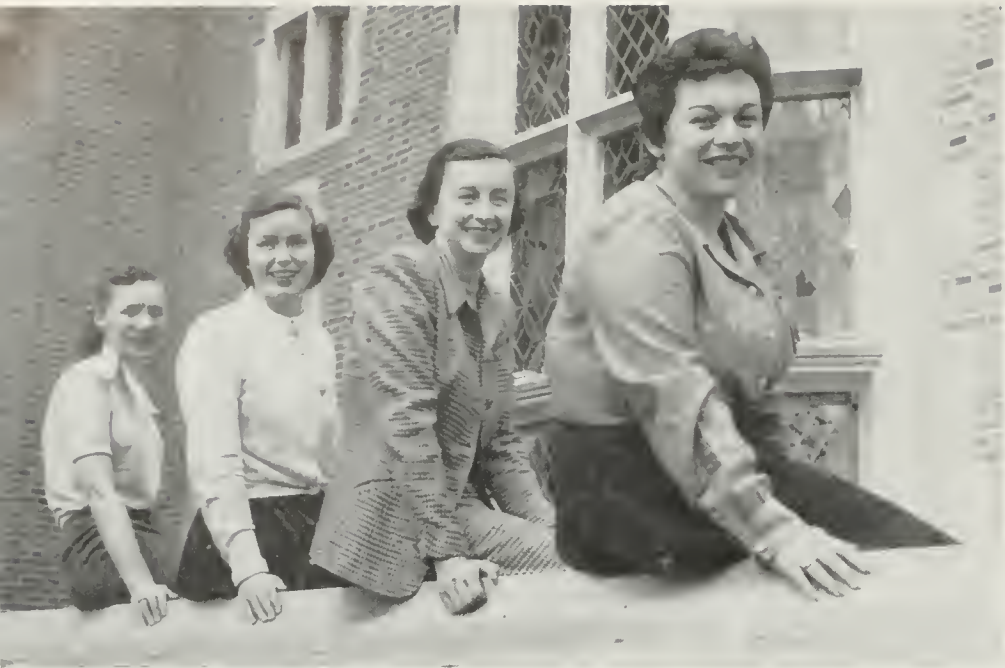

With a business-like eye turned on the future, members of Phi Chi Theta were obly directed by NORMA WETHEY, JEAN HUGHES, CAROLINE BORDEN and Chime COOKIE SCHREIBER.

phi chi theta

Gals interested in careers in the world of business received lots of push . . . and helpful advice . . . from membership in Phi Chi Theta, professional business administration and business education sorority. George Robbins acted as sponsor for these business-minded women and kept an eye on their constructive program. Main attractions of their social season were the faculty picnic, held in the spring, and the annual awards dinner. The awards dinner featured the presentation of a gold key to the sorority's outstanding senior. Serving as officers were President Caroline Borden, Veep Ruth Schrieber, Secretary Norma Wethey and Treasurer Gale Sylvester—all future business whizzes.



Caroline Borden



Betty Boukidis



Eloine Einfield



Jean Gisler



Joan Gisler



Janet Hale

Jeanne Hughes Louise Leddy Carolyn Lewis Marilyn Lundine Mildred Meyer Lane Moss Maxine Rudolph
 Cookie Schreiber Liz Smith Kathleen Swan Gale Sylvester Dolores Toscano Robin Van Brocklin Vera Wedel

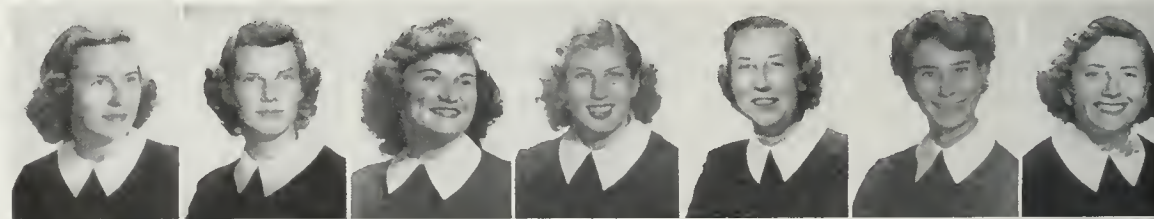

Seated were Spring President HAROLD GELMAN, Fall President GUANDA REYNOLDS, VINETTE SKJELSTAD and RICHARD DUNHAM. Standing: CLAUDE HALL and CHARLES HAMILTON.



Charles Anderson
B. J. Atwood
Elman Bargfrede



Bette Baukidis
Eve Bazulich
Jayce Buyers



Marilyn Corver
Julia Chung
Harold Gelman



Janet Hale
Claude Hall
Charles Hamilton

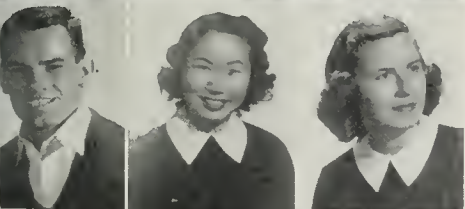

John Heying
Mary Handa
Jeanne Hughes



Edward Larson
Louise Leddy
Tom Maires



Betty Mann
Constance Mason
Mildred Meyer

business education

Attending to the business of getting an education without dirtying their white collars were the members of Business Education Association. With the purpose of promoting a better understanding of business education through professional association of its members with educators and members of the business world, this group, in conjunction with the business education staff of UCLA, participated in professional activities featuring lectures, panels and discussions. In honor of presidents Guanda M. C. Reynolds and Harold Gelman, and their cabinets, a Saturday afternoon luncheon was held during the spring semester. Bruins saw that BEA members really meant business.

Marjory O'Hanlan Mariella Pavlovich Maxine Rudolph Doris Schmitt Barbara Strickling
Kathleen Swan Jane Wanaus Norma Wethey Ruby Lee Zeller

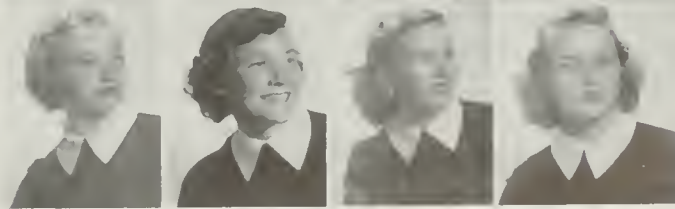
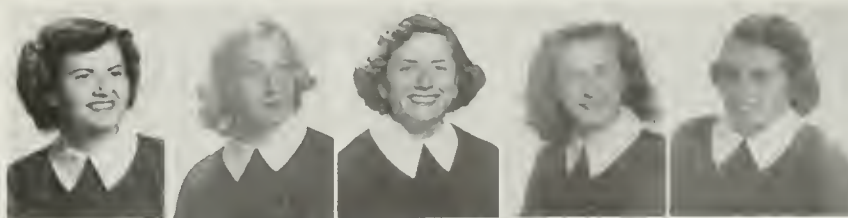



Anything musical occupied the time of the talented members of professional sorority Mu Phi Epsilon. Officers of the group were, left to right, LORRAINE ECKARDT, who served as president, EILEEN SCHIFF, ANNE BRUNNER, MARY BLEDSOE and CAROLYN MATTHIAS. Quite a gathering of young ladies.

mu phi epsilon

Harmoniously singing their way through a year of melody and mirth, the members of Mu Phi Epsilon, national music sorority, conducted a most successful year. Highlighting the year's events was the annual concert of contemporary music written by UCLA music professors and students and performed by Mu Phi Epsilon and its brother fraternity Phi Mu Alpha. The girls appeared in monthly programs at the local veterans' home and in noon concerts in Royce Hall auditorium. As a group they sponsored a regional music contest, a founders day celebration, social exchanges and philanthropic projects connected in some way with their main interest and chosen field of music.



Mary Black



Mary Bledsoe



Charlotte Bond



Anne Brunner



Jean Cox



Elfriede Dalch



Shirley DeVries

Lorraine Eckardt Betty Hilliker Diane Jasin Carolyn Matthai Terisa Plumer Joan Rosbach Eileen Schiff Eleanor Schuetze Edith Stern Regina Zirkelbach





Phyllis Bloom



Rosemary Byers



Frances Carretta



Jean Cheetham



Jaycelyn Elliott



Rachelle Feinberg



Millicent Gappell



"Music, music, music" was the password for members of Sigma Alpha Iota. Seated in the first row were ELINOR ROSE, who served as the group's president, and PHYLISS BLOOM. In the back, left to right, were ANN PEARCE, SHARON STEIN, and MIMI GAUPPELL, who bore the title of vice-president.

sigma alpha iota

Everything from Palestrina to Prokofieff occupied the time and talents of the music-minded women of Sigma Alpha Iota, music fraternity. Constituting just a few of this group's many activities were several noon concerts in Royce Hall auditorium and regular programs at veteran's hospitals in the surrounding area. SAI's also did service to UCLA by assisting in the Christmas stocking drive. Membership requirements for Sigma Alpha Iota were unique in that all aspirants had to audition for membership and have letters of recommendation from the faculty. It may be said that wherever Sigma Alpha Iota members were found, there was nothing but music in the air.

Jo Hart
Elinor Rose

Linda Jones
Rae Skoog

Mary Lou Kramer
Sharon Stein

Ruth Levin
Vera Terodsky

Judy Newhoff
Barbara Van Why

Gloria O'Brien
Carolyn Weiner

Ann Pearce
Esther Weitzman

Norma Perez
Lilie Wallin





Nisei Bruin Club's booming program was enthusiastically directed by this group. Seated, left to right, were MITS OTOSHI, BETTY YAKI, TAD MIMURA, prexy TEIS YAMASHTA, TOM NAKAGAWA. Standing ROY UCHIZONO.

nisei bruin club

Working with a loaded program from September to June, UCLA's Nisei Bruin Club whooped it up along the activity line. A starter was an orientation program which really gave the freshmen a royal welcome. An athletic highlight was the club's basketball tournament, which was held with Nisei clubs from the L. A. area, including clubs from four major colleges. Another activity program included Nisei students from the other Cal campuses. On the strictly social side, the SC-UCLA dance and the spring formal were top events. A box-social and a beach party added informal touches; and last, but not least, was the group's great participation in the Campus Chest drive.

Kaye Fujita Jack Hayashi George Inadomi Minaru Inadomi Nancy Ishizaki Edward Iwamoto June Kuratami Masa Marioka
 Doris Mori Grace Murakami Jim Nakagawa Aki Taira Hiram J. Takeshita Lillian Yamada Betty Yaki





An authentic shish-kebab followed by entertaining games provided an afternoon of fun. Griffith Park was the site for this November picnic, just one of the many similar events.



Board members were ELSA BERNDS, LEO VUOSALO, SUSANA SANGER, BABIB MULIGIANI, Prexy MAJEED SHERAIDAH, DORETTE WECHELMANN, VERN HOLTZ and LANIE CHAZAN.

international house

More cosmopolitan than the city of Los Angeles was International House, social and cultural organization for students of all nations. With the aim to promote friendship and brotherhood through the understanding and realization of the different cultures of the world, I House held monthly Sunday suppers. Results of the I House dancing classes were displayed at the first Global Ball presented at the Santa Monica Elk's Club. Climaxing the affair was the crowning of Miss International of UCLA. Closing the year was the International Festival featuring exhibits and a stage show; proceeds were placed in the I House building fund to go toward the construction of a house.



I-House members looked forward to the weekly "Sunday Suppers" which featured food and entertainment from different lands. This time it was a trip to the Arabian desert.



Highlight of a Global Ball was the crowning of the Queen. The happy winner was SONDRA BAZROD, who stood with officiator LOUIS STONE, assistant foreign student advisor.



Northern California and the giant redwoods was only one of the attractive spots that lured Bruin hikers from their sunny southern home. Weekends and vacations found members of this URA club enjoying nature in their own inimitable fashion and getting plenty of leg exercise in the process. Fran Thompson, president of the group, succeeded in pushing them up many a tall, tall mountain.

ura clubs

Having more clubs than brains . . . and it takes plenty of brains to coordinate seventeen clubs . . . URA offered an extensive hobby and sports program to all Bruins. Badminton, bridge, bowling, fencing, flying, folk dancing, riding and rod and gun were just a few of the activities in which Bruins could be pigeonholed. Many trips were planned by the clubs such as the Hiking Club's spring vacation trip to Yosemite and Tiller and Sail Club's jaunts to Catalina and Ensenada. Also on the agenda were All-URA Club activities which included a trip to an Indian reservation, a weekend at Catalina, and several picnics, as well as work on the fabulous Mardi Gras.

Responsible for a gayer than ever Mardi Gras were, back row, MAURY POTKIN, PHIL LA MORI and MEL SALTZMAN. The girls were MARTHA ROGERS, ELAINE SINGER, JOAN BECKMAN, BARBARA BENIOFF and CHARLENE WATTERS.



"Back in the saddle again!" The rugged western enthusiasts known as the URA Riding Club seized every chance, when and whatever, to get away from it all astride the trusty steed. Time-out was taken to check up on the correct route.



WPE was the scene of the URA Folk Dancing Club's frequent get-togethers. These evening recreation periods provided opportunity for fun and gave members a chance to learn something of the countries whose dances they were learning.



Haunting the local alleys UCLA's amateur bowlers banded together in another URA club. Friendly competition aided in improving individual scores. With Jim Holt as presiding officer, the club bowled along through the year better'n'ever.





Meetings offered Ski Club members opportunities for socializing and learning a little more about their favorite sport by being centered around the showing of instructive films. The turn-out for such attractions was always a large one. A ski movie was just about the next best thing to a ski slope.



Never so much at home as when on skis, Ski Clubbers chatted as comfortably on their feet as in an easy chair. However, even these snow fans admitted fatigue after a hard day on the slopes.



Scene of the Ski Club's weekend gatherings was the Snow White Lodge at Big Bear. The Lodge was held seasonally by the group and provided facilities for many and many a day of snowy fun.

ura ski club

Besides visiting the beautiful Snow White Lodge at Big Bear, the URA Bruin Ski Club also took trips to Mammoth Mountain and Snow Valley. The lodge was open for the entire season and there were trips scheduled for the week-end. Many members participated and took honors in a number of the local ski meets. The socials and parties were a great deal of fun and were held frequently. There also was a joint party held with the Trojan Ski Club. As the Ski Club rounded out an active year of skiing, all the members looked forward to fall, to fresh powder snow and to good times spent with friends.



Leading the way for Ski Club members were officers PETER WESSEL, who served as president, JANIE STREIGHT, ELAINE PFISTER and PAT SWAN. It was a year of smooth skiing for all concerned.



Directing the URA Recs was more than a man-sized job, but three girls handled it very efficiently. Left to right: JOYCE PECK, chairman JANE STREIGHT, ELAINE SINGER.

ura recs

University Recreation Association sponsored a series of informal "Rec" dances held monthly in the women's gym. During the past season, there was a variety of good orchestras including those of Carroll Wax, Herb Silvers, and Don Ricardo. Under the direction of Rec chairmen Janie Streight, Joyce Peck, and Elaine Singer, the themes of the dances followed campus activities, holidays and the traditional "Smile Hi" orientation dance. In addition to dancing, bridge and deck sports were played. For an evening of fun and dancing hundreds of UCLA students came, stag or drag, to the "Recs." Admission was free.



One of the many gay diversians found to be a part of a URA Rec was the stimulating sport pingpong. Always lats of fun, the game was dignified by devotees who insisted on referring to it as table tennis.



Another Rec specialty was the corner bridge table. Even smiling MORT "twa's a couple, three's a riat" HARRIS found the habit mighty handy when public relations became a little strained. It's a quiet game.



activity







fall



Freshmen were graphically shown the fate that awaited them if they did not obey the stern ultimatum and wear their tell-tale dinks.

orientation

ED HUMMEL acquainted puzzled newcomers with "always-to-be-carried-to-games" equipment and saw that "always-to-be-worn" dinks were the right size.

Cooling refreshment for the warm day was served on the quad to students, old and new, between group meetings and entertaining tours of the campus.





New students got the dope on Rally Comm from committee members and big boss LARRY MUENTER, who held the fort at the rally table in front of Royce.



A welcome break in orientation activities was the dinner served by Kerckhoff waitresses to the hungry frosh who eagerly waited out in the K. H. patio.



Their dinks showing conspicuously, freshmen sat down to a barbecued dinner provided by the Orientation Committee before the evening's activities.



New students and freshmen learned about school tradition and spirit at the Howdy Show, where the Victory Bell and card stunts were shown to them.

Frosh and upper classmen sang their earsplitting best as they pushed their way through the Coliseum tunnel on the way to serenade the Bruin eleven.



President BOB SPROUL, left, greeted students as he stood in the receiving line of the President's Reception, an annual fall event for the students.



Registration day last fall 13,398 students passed through the almost endless lines in the men's gym. In spring 12,828 enrolled.

registration

"Every face begins to look the same," claimed whiz bang ASUCLA photographers, who snapped about 20 pictures a minute and consumed 22 rolls of film while working with the camera on reg day.

Supplementary student employees were a must to keep the onrush of UCLA entrants moving in fast order.





MARY JANE SMITH, pretty M.G.M. starlet, entertained couples with her singing at the IFC Dance, held in the early autumn.

ifc dance

ASUCLA's DON ASHEN was on hand to greet the three hundred couples there for an evening of dancing.

Interfraternity Council members and their dates danced around the floor of the Riviera Country Club to the very danceable music of Carol Waxman and his orchestra at this fall semester opener.





Royce Hall was packed to capacity when fiery BILLY GRAHAM spoke last fall.

billy, baseball and blood

A new approach to visual education was experienced by these lads who relaxed in the Men's Lounge in Kerckhoff Hall, and watched World Series play-offs on the television set rented for the occasion by ASUCLA.

Blood flowed like blood when patriotic though nervous Bruins gave many pints.



ballots

Pandemonium broke loose when freshmen donned pajamas and campaigned for their favorite politicians in the fall elections.



banshees

Uclans MARY ANN STEWART and IRV GOLDRING passed hotdogs to youngsters at an L.A. playground Hallowe'en party.



and a banquet

Editor CHAR WEISS presented a '51 SoCam to Dean HAHN to whom it was dedicated at the fall yearbook banquet.





Both loyal Bruins and Stanford-ites crowded the float parade route up at Pala Alta-Praphetic parade theme was "Far Bruin the Bell Talls."

injun territory



Gateway to defeat for "poor Bruin" was rooters' entrance at the Stanford stadium where Uclans entered in high hopes and left a little saddened.



Rooting section and news boys caught number one UCLA rooter JOE E. BROWN'S electric personality as he led his own B-R-U-I-N-S yell.

assorted rahs



Sanders' eleven received a spirited send-off to the Oregon State game when students gathered on the quad between classes to give them a victory cheer.



A perfect ending to Homecoming Week was the serenade that victorious Bruins gave to their northern brothers after hurrying across the Coliseum field.



In a sea of colored crepe paper the queen and her court glided past the 5,000 spectators who gathered for the 25th annual UCLA homecoming.

south 'c' holiday..



Attendants SALLY FORBES, PRISCILLA MARTIN, PEGGY FLETCHER, and CAROL LEE LADD watched Dr. SPROUL crown Queen EVIE at the convocation.



Bands from four Cal campuses, complete with mascots and drum majors, converged at the foot of Janss steps before the opening of the ceremonies.



The five Homecoming beauties showed bravery in the field of action when they calmly walked down the 87 Janss stairs in high heels and formals.



South "C" Haliday was celebrated by Cal students from four campuses after the coronation when they gathered on the lawn between the gyms for lunch.



Queen EVALYNE MILLER, wearing an orchid lei, waved to rosters before viewing the Cal game.



Sharing his spirit with both fighting campuses, President Sproul crossed between bands at half time to be on the Cal side, while the Bruin rooting section honored him.



In-between-class snacks of hot coffee and doughnuts warmed chilled students and gave them legitimate excuses for being late to their next classes.



In the spirit of the southern holiday a Charleston contest was held in the Coop. Contestants gyrated to the lively music of Joe Weis and his combo.



It was a big night for star and queen EVIE, flanked by guests DEAN MARTIN and JERRY LEWIS.



Co-ed auxiliaries passed out punch—Hawaiian style—donated by Thrifty to the Alum picnic.

..all u week-end

Villagers cooperated admirably in Homecoming week and didn't even raise a fuss when Uclan co-eds broke into their South "C" song and dance routine.

'51 Homecoming Dance brought a record crowd as usual and couples accompanied by Keith Williams' orchestra edged their way around the men's gym.





Graduate Manager WILLIAM ACKERMAN pinned the Grand Marshal's badge on baseball star JACKIE ROBINSON while his wife stood proudly by.



In reward for the obstacle course which lay before their front door, the mighty men of Phi Sigma Delta copped the prize for the best house decor.



Cold running water was no problem for brothers of SAM who carried it with them in the form of a silvery waterfall on their Grand Sweepstakes float.

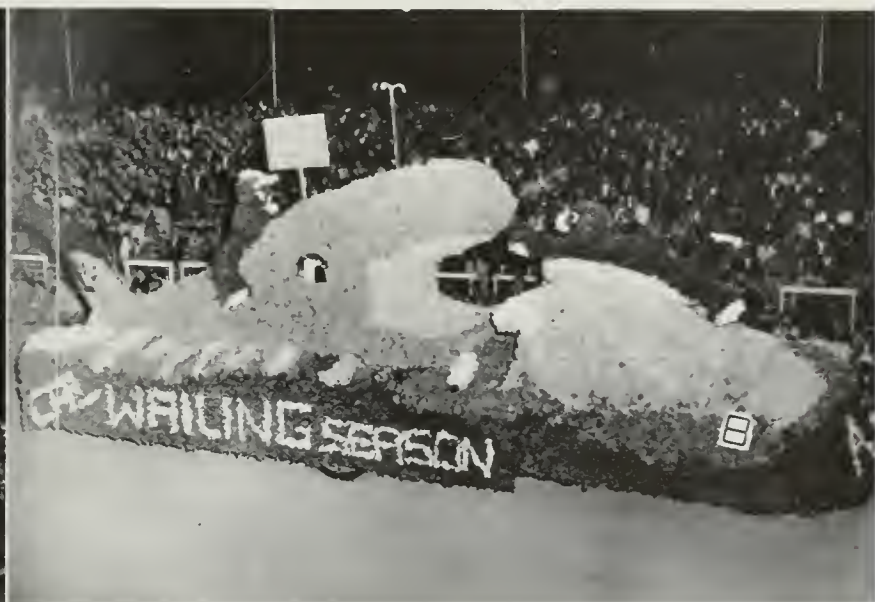

Sweepstake prize in the sorority division was copped by Alpha Xi Delta's float with the big whale, little bear and 100 percent correct prediction.

The luck of the Irish seems to run with the Delta Sigs who won the grand sweepstake in 1948, '49, and '50 and the fraternity sweepstake this year.

As a result of their usual hard work and spirit, the girls of Hershey Hall captured the very grand prize in the Open Division for Homecoming floats.





frosh-soph brawl

It was slippery business keeping those frosh out of the circle of mud on Spalding Field.

Impartial judges stood high and dry above the tussling lower classmen, who were sparring on a field that had been pre-soaked by a drenching rain.

Frosh were overwhelming victors in events which left the contestants caked with mud that took plenty of water and some elbow grease to remove.



Ankle deep in mud, the men tried to get a foothold and bring the other side skidding over in defeat as classmates stood surveying their chances.



On the odd end of the rope, sophomore girls found the tug-of-war a strenuous sport and a little muddier than their usual collegiate activities.



senior brunch



Brunch over, the guests turned to listen to the speaker on the balcony across the patio.



Students at the brunch were hosts and hostesses to guests of honor, football stars Kenny Washington and Burr Baldwin, who spoke that morning.

Switzerland Cafe near the Coliseum was the scene of the senior gathering on the morning of UCLA's traditional game with rival Southern California.

Beans, beer, French bread and weinerschnitzel were on the menu which prepared rooters to give their all that afternoon at the great, great game.





Silence fled the library when cheer leaders and band sounded the call and ordered the all too eager students to leave studies and celebrate.

we keep the bell!

Thanks to some fine playing against the Southern Cal squad, Bruinville held its second consecutive victory rally in the middle of Wilshire Blvd.

Puzzled police had a problem on their hands, but philosophically recognizing the inevitable, they rerouted traffic until the students simmered down.





Like the Pied Piper, the band traveled through classes and gathered students.



Self-conscious football team members filed through the crowd seated in the intersection of Wilshire and Westwood to joke a little and to predict the fate of future teams.

Sometimes it took a bit of persuasion on the part of students, but with the odds against them, faculty members gave up and enjoyed an hour off.

Bruins now out of class, the cheer leaders led a few yells on the quad and then gave the forward march signal for the walk through the Village.



As it ralled along, the crowd of scholars gane wild gathered momentum, picking up spirit which showed itself in loud yells and vaciferous songs.

Village business and traffic stoad still as the celebrants hit their stride on Westwood boulevard, honked their numerous horns, and broke into a fast run.





w i n t e r



Prettiest junior miss was Theta JEAN ANDERSON who reigned over the 1951 Prom.

junior prom



'And a good time was had by all' so the saying goes, and nothing seemed to describe better the feeling of festivity which characterized the prom scene.



Grid star DONN MOOMAW and MARILYN AMENDE were two of those dancing at the Deauville Club.



All smiles, DAVE LUND, left, and JERRY PERRENCHIO welcomed evening's sensation, MARILYN MONROE.



The tie received thoughtful adjustment as couples paused during an intermission between the dances.



STAN REEL amused by-standers by cracking a joke as he presented to the smiling girls two of the many archid corsages given to co-eds at the Juniar Prom.



ARTHUR H. COMPTON of St. Louis' Washington U. was guest at an All-U lecture.

winter wonders

NSA officers gathered in the foyer of BAE to prepare for their regional convention which was held in the early spring. No detail was overlooked when arranging for registration of the many delegates.

DR. FREDRIC WOELLNER of the Education Department addressed the convention's opening sessions.





MARCIA BORIE received Campus Chest donations from Graduate Manager ACKERMAN and Dean HAHN at the drive's opening ceremonies on the Quad.



UCLA's public relations men, the Kelps, repainted an old bus and made a 5,000,-mile tour of the United States while they followed the Bruin basketball players.



SECingers, those happy inhabitants of Kerckhoff Hall, were organized in December with the goal of meeting Wednesdays in the patio for lunch and songs.



"Hanging of the Green" was done in all campus living groups before Christmas dinners for Uni-campers.

a campus christmas



With the big brother attitude a Bruin watches over a tiny camper at one of the many dinners given for children who attended Uni-camp the previous summer.



Furniture was cleaned out of the way at the Beta house, and Betas and their guests settled down for some nice, relaxing after-dinner football practice.



Christmas carols played by BOB SCOTT were the order of the day at the All-U Open House in Kerckhoff, sponsored by AWS the week before Christmas vacation.



Active AWS members poured hot spiced cider and served cookies to the Bruin students who turned out in spite of wet weather for the festive Open House.



"Going my way?" This good Samaritan wanted to keep the stranger dry, or did he want to find out what was in the case?

and then it rained!

Rain swept under umbrellas and raincoats which were blown by gusty winds as students braved the elements and rather blindly made their way to classes.

Cafeteria crowds increased in size and noise when rain forced the lovers of the outdoors to take shelter under Kerckhoff Hall's hospitable, beamed roof.





February floods cast an eery, grey atmosphere over the muddy campus, caused classes to be cancelled the Friday before finals, and grounds to be deserted.

Casual in their approach to stormy weather, Bruins donned smiles and paused to chat between their tousles with showers which came from all directions.



Though rainy-day fashions did vary from soaking saddles to hip boots, these smiles indicated thoughts of May flowers instead of sloppy April torrents.





BOB ZACHMAN spiritedly led the Bruin Band at the UCLA-Cal game. Unfortunately the band just wasn't watching him.

basketball from the sidelines



It looked like JOHNNY WOODEN, standing, and coaches, team members, and rooters would like to have killed the referee en masse at one of the three crucial play-off games against Washington.

Bruin melonmen wound up a tremendous season by defeating Washington, and rooters later gathered outside their dressing room to give them just acclaim.



Cheer leaders and song leaders took time out from boosting spirit to lend a bit of their own spirit to Uclan rooters.





s p r i n g





Guest speaker for UCLA's Charter Day was Dr. ARTHUR GOODHART of Oxford, England.

charter day

Sparring academic robes of different colors, UCLA faculty and administrators marched from BAE to Royce Hall v'ia the Quad to take part in the University's 84 h birthday celebration.





Petite Chi Omega EARLYNE TAYLOR was chosen Sophomore Sweetheart and reigned for the evening with her court of four.

sophomore sweetheart dance



Sophomore, BRUCE FLEMING, threw couples at the Sweetheart Dance into gales of laughter as he introduced the guest who wasn't there. It seemed that the planned entertainment was in New York.



ASUCLA Veep CHRIS crowned Capt. RICHARD HURLEY, AROTC, King of the Mardi Gras.

mardi gras

Alpha Phi Omega sponsored the King Contest which garnered a fabulous \$1,600. King was chosen from among faculty members by student contributions.

Wonder if he hit the jackpot? This was just one of the many booths which campus living groups provided in order to raise more funds for Uni-Camp.





Uclans had a whale of a good time playing a "Whale of a Game" at the Sigma Delta Tau booth, which contributed to the Mardi Gras grand total of \$7,500.

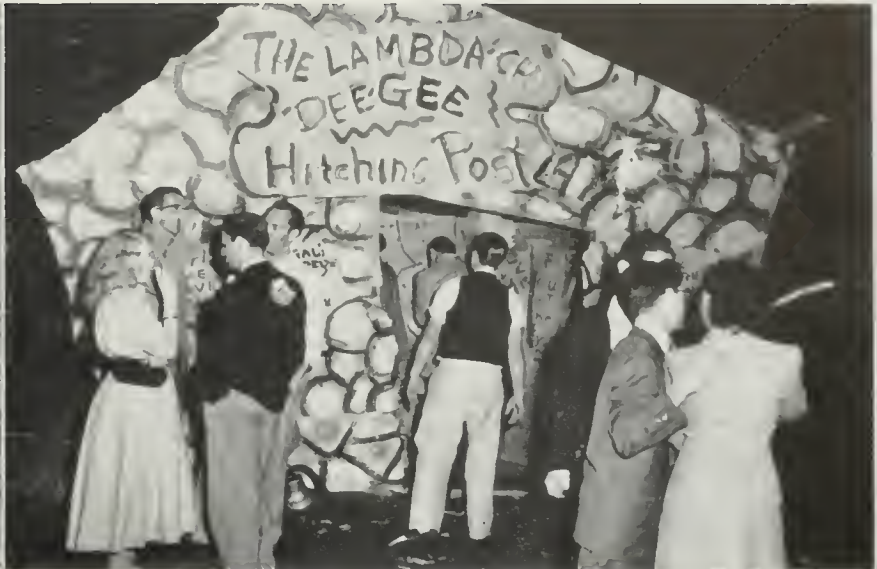

One of the most popular booths was the Lambda Chi-Delta Gamma Hitching Post, where many mock marriages were performed for willing Bruin couples.

Phi Delt DOUG UPSHAW helped old man wind, who always seemed to be at the Mardi Gras, provide a bit of leg art and thus attract the customers.



For the first time the Mardi Gras was held on the quad between the gyms. A special wooden floor was rolled down for the dance which followed.





The good old summer time had some added attractions for over five hundred West L.A. youngsters who attended Uni-camp.

university camp



Raising an all-time high of \$7,500 for Uni-Camp were these hard-working hustlers: front row, MARILYN WERNING, LYNN VALE, Chairman IRV GOLDRING, JANE BUIE, and LIZ LIVADARY. Back row, MARTHA WILLIAMS, JANET HALE, JERRY RIFFE, SHARON MURPHY, JEAN NELSON, TOM MINTZ.



Many hands make camp duties light work and leave plenty of time for a day of activity. Hiking, swimming, archery, and handcraft kept small ones busy during the five camp sessions.

Sponsored by the University Religious Conference, the camp provided ten days of camping fun for underprivileged children. Volunteer counselors were students from UCLA and LACC.





Deserving winners of the Novelty Division and Sweepstakes were the ladies of Hershey Hall directed by NEURY ARNOLD.

spring sing

Spring Sing Committee included front row: JANET HALE, LEW LEEBURG and BILL FREEMAN, co-chmn.; NONNIE WERNSING, JUNE TANNER. Back row: KAREN KERNS, JACK HASTINGS, BOB SEELE, CHUCK PATTERSON, BRUCE FLEMING, WAYNE CLEMENS. Postponed by rain, the show went on.

An outstanding presentation of a medley from "An American in Paris" by the members of Alpha Delta Pi won them a first in the women's division.



Carrying on the pleasant tradition of presenting winning women's quartets was the Alpha Chi Omega four which warbled three novel numbers.



Brothers of Phi Kappa Sigma claimed two firsts in one evening after their men's quartet finished crooning their selection, "Perfidia" and "Lover."



Winners of the mixed division were Kappa Alpha Theta-Delta Tau Delta who also copped the Dixie-land Jubilee trophy for some very fine singing.



Phi Kappa Sigma walked away with the men's first prize and the UCLA-SC Competition Cup with their rendition of the ever-popular piece, "Babaluvu."





Election board members burned the midnight oil while trying to tabulate voting results.

JERRY FOX, officer-elect of NSA, out-foxed these hardy campaigners who very incorrectly pictured the untimely death of the victorious candidate.

elections





Crazy campaign stunts attracted the attention of Bruins, but even with the impetus of a LIFE coverage, the stunts did not reach former high pitch.



Fur flew during the pre-election forum for the presidential candidates JOE POPOVICH, DICK STEIN, and MARTY ROSEN who hotly aired their views.

Election returns were watched with anxious eyes at the All-U Election Open House held jointly by Delta Zeta and Phi Kappa Sigma in the DZ domicile.

"Getting the feel" of their new offices were MARTY ROSEN and JUNE TANNER, prexy and veep-elect, who made a UCLA first by winning in the primaries.





Nifty, played by NEWTON ARNOLD, complicated the plot by stealing the key to The Machine.

“it’s time you knew”

Socrates led cheers against Sparta in the Greek scene from this very successful Varsity Show.

Show was dedicated to JOE E. BROWN, interviewed by LARRY FINLEY on KFWB before the premiere.





Producer JOEL GLICKMAN and writer-director HARVE FISCHMAN discussed final details for the show.



Coach RED SANDERS advised JACK MONKARSH as Pat and BOB SALLIN as Mike for film sequence.



Nifty ecstatically embraced Jill, FAYE MOGUL, in TV scene, most of which was filmed by Arnold.

HARVE FISCHMAN read the show script for the first time to the cast as a whale in the KH lounge.



SAM BALTER narrated the 10 minute TV scene directed by FISCHMAN and DICK TANIN, right.



Impressive sets rose with the help of the stage crew from the ingenuity of SIDNEY LITWACK, left.





Comedy divers politely paused in mid-air for the SoCam photographer. Then hit the water with a thundering splash.

swim show

"New Atlantis" was the title of the swim fete which provided spectators with some of that old-time brawn and beauty.

Untimely measles kept MEG BLOOMQUIST, chairman of the Swim Show from having her picture taken with her committee.





MAJEED SHERAIDAH, head of I House, and BEDIA JAMIL, last year's chairman, compared notes over some tasty blintzes.

international festival

Wares from many countries were displayed. The festival, led by Jeanne B. Landford, was to raise money for an I House.

Colorful costumes were worn by both students and the professional folk dancers who performed in Kerckhoff patio.





Pandemonium broke when the "Pogo crowd" instead of popular panty raiders descended on AWS Banquet with well-loaded, well-aimed water pistols.

women's week

Spurs calling . . . LARRIE ELLIOT . . .

. . . CAROL ENGSTROM . . .

. . . ELAINE DAVIS . . .

. . . MILLIE RABB . . . and 42 more



The awarding of prizes climaxed the Hi Jinx show. ANNE MAGLY, who served as show chairman, presented the winner's cups: First prize went to MARCIA NASON for Gamma Phi.



Always well attended were the Madel Josie fashion shows held on the lawn in front of the Women's Gym. At the spring show Pi Phi ARLINE MAZZULA displayed latest fashions.



Women's Week Committee included, back row: DEE DARNELL, PAT GRIMWOOD, GLORIA HEFTON, BEV DAUGHERTY. Front row: MARY SPEAR, SELMA SIMCOE, Chairman SHIRLEY SEGAL of Mortar Board, JANE WEISLOW, and ANNE MAGLY.



Here's a bird's-eye view of the AWS Activity Banquet which honored outstanding women and which was the first social function held in the newly-completed Kerckhoff Patio.



In strictly Troll fashion, PAT PETER HARDWICK boshed LIZ STERN on the head, thus telling her that her august presence was desired in the disorganization . . . slort.





The answer to the question "What can I as an individual do to effect world peace?" was found by a group of UCLA students in an enterprise dubbed "Project India." In an effort to clear up misunderstanding between the peoples of India and the United States, the group, sponsored by the University Religious Conference, left July 3 for a two-month stay in India where, divided into two groups, they visited Indian universities and conducted seminars on government, religion, race relations and other subjects of possible misunderstanding. Included in the project were, seated, LORRAINE STICKNEY, MAGGIE O'ROURKE, Miss A. GUENTHER and the Rev. C. HOFFMAN of URC, and STUART McKENNA. Standing, DAVE LUND, ERNIE LIGHTNER VIC HOCHEE, BOB CORNELISON, MIKE MUNDY, and DON KRACKE. Not pictured: Joan Meyerseick and new ASUCLA prexy, Marty Rosen. Weeks of seminars and study sessions preceded the trip.

eyes toward india

Honors were brought to the UCLA campus when its delegation to the Model United Nations Conference held at USC won the highest award for the best portrayal of a country not represented on the Security Council. The conference involved a thousand delegates from seventy-three colleges. Vir Sondhi led the UCLA group.





An atmosphere of study, unlike anything seen all year, hung heavily over the library during the dragging session of finals.

the final stretch

Students reluctantly found doom dates, then dashed into the coop to drown their sorrows.

Study for exams was a never-ending process once Bruins got the feel of it, and it often carried over to lunch time.





Seniors danced to Les Baxter's music at the Alaha Ball held at the Beverly Wilshire.

Radiant Senior Queen and attendants were PEGGY BURBANK, BETTY SULLIVAN, NANCY BROWN, Queen JOAN SEBEL, PAT GALLAGHER, PAT DELANEY.

Presented at the Alaha Ball were permanent class officers prexy DAVE NELSON, BETTY SULLIVAN, PETE MANN, and vice prexy CHRIS CHRISTENSEN HIGGINS.





Senior Week Committee included, seated, DAVE NELSON, chr., B. J. ATWOOD, ANN DOWLIN, NANCY BROWN, STUART McKENNA, BETTY SULLIVAN. Standing were LEE WENZEL, PAT GALLAGHER, JIM DEGER, MARCIA TUCKER, PETE GRABER, WIN MILLET. The week of senior activities ended the school year.



A scarcity in the ranks and fog in the air interfered not the least in the fun '52 seniors had on their annual ditch held at the Del Mar Beach Club.

Guided by Ed Hummel and university and ASUCLA officials, near-graduates and parents took the traditional last tour of the campus before commencement.

senior week class of '52





The roof of the Physics Building provided a superlative view of the first commencement held on campus for many years. The classic front of the newly-completed Art Building served as speakers' stage.

commencement

PAT GALLAGHER and JIM DAVIS were student speakers at this 33rd UCLA Commencement. A crowd of 10,000 saw 3200 receive degrees.

DAVE NELSON and DR. and MRS. SPROUL formed part of the reception line in the Kerckhoff Hall Portio following commencement.







athletics





football



That ever-present poker face expression of Coach Red Sanders is well evidenced in this shot of the confines of the locker room after his destruction of the myth of the Trojan Thundering Herd. Surrounded by inquiring newspapermen, Coach Red seems a little hesitant about disclosing his trade secrets. Oh, to always be in the writers' good graces.

on the gridiron

Always brides-maids, the charges of Coach Red Sanders were picked to be but a dark horse in the 1951 derby of the roses. The first outing in the Pacific Coast Conference for the Bruins brought to an abrupt halt any aspirants for Rose Bowl participation as the strong Indians from up north eked out an important victory. Subsequent victories over Brother Bear and the Trojans from across town made up, what was to some of the Bruin supporters, a perfect season. A pair of defeats at the outset of the season did not dampen the spirit of the plucky Uclanders as they went on to be on the long end of the score in all but two of the rest of the games—one of these two being a 20-20 tie with tough University of Washington. Never one to lose hope, Coach Red isn't making any dates for Jan. 1, 1953.

UCLA 14	21 TEXAS A&M
UCLA 13	27 ILLINOIS
UCLA 44	17 SANTA CLARA
UCLA 7	21 STANFORD
UCLA 41	0 OREGON
UCLA 21	7 CALIFORNIA
UCLA 7	0 OREGON STATE
UCLA 20	20 WASHINGTON
UCLA 21	7 SOUTHERN CAL



The year '51 saw HENRY R. "RED" SANDERS in his third season of leading UCLA's football destinies. His fame as head mentor at Vandy has now been almost outshone by the laurels he has gained with the Bruins. Colorful and hard hitting has been the performance of the teams under the hand of Red.



Chosen to determine the fate of the Bruins while on the gridiron were these two senior letter-winners. Iron ribbed on defense was tackle HAL MITCHELL, while cohort JULIE WEISSTEIN led the offense battalion with his bone-tingling blocks.



In his second season as end coach for the Bruins, WILLIAM BARNES had the flanker position, operating in top-notch form. With 'Tennessee Bill', the Dixie coaching staff was complete.



Assistant coach "DEKE" BRACKETT, coming to the Bruins from Arkansas duty in '50, spent his second season under coach Red in teaching the boys how they do it down South.



GEORGE DICKERSON, former Bruin frosh coach, filled the position of assistant line coach. Captain of the 1936 Uclans, playing at the tackle position, George kind of knew how to do it.

the men behind the men

Waiting for springtime to roll around so they could take up once more the track fortunes of the Bruins, ELVIN 'DUCKY' DRAKE and PAT TURNER spent a busy football season rubbing out all the aches and pains of the grid aspirants. There with the bailing wire and glue when needed, this threesome, the third being DR. EDWARD RUTH, was kept mighty busy holding the team together.

A cog in the wheels of any successful football team is the equipment manager. Filling this necessary position for Bruins was very likeable AL PARKER.



JIM MYERS, one of the country's top young line coaches, spent four years in the Marines. This might account for the leatherneck lines that he has been producing for the Bruins.

Trying his hand at the Bruin coaching reins for the first time in the 1951 season was former Bruin great RAY NAGEL. Like a ray of sunshine, he rounded out what was a near-perfect staff.

TOMMY PROTHRO, UCLA's backfield coach, has the honor of being the largest of the Bruin coaches, standing well over six feet. He came to the Bruin campus with Coach Sanders.



Taking off from his duties at the Delta Sig house, senior manager GENE O'ROURKE ended his four years of serving the Bruins.

Between his visits to Virginia, junior manager RON COLLINS found time to put the towels away and take good care of the water bucket.





"We made the most mistakes," said Coach Red after the first game of the season, but the Texas Aggie-gration had to fight right hard to beat the green but scrappy Bruin team in this important intersectional battle. Here ready TEDDY NARLESKI is seen scampering past four cadet defenders as DON STALWICK lays one law making it a trifle easier for the speedy tailback. Highlighting the game was the surprising defensive line of the Uclanders which completely bottled up the vaunted ball-packing Texas invaders and made them step back and rely on their unproven passing attack.

ucla 14 : 21 texas a & m



Unheard of at the start of the season, sophomore MYRON BERLINER's name appeared in caps for his splendid play.

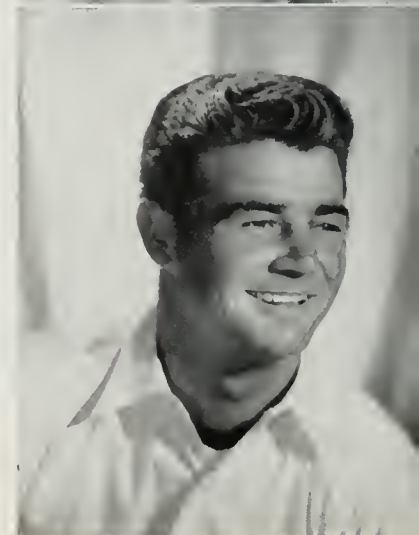

Versatility was the only word for ORAN BREELAND whose previous experience had been at tackle . . . now an end.

SEPTEMBER 21, 1951	UCLA	TEX
Yards gained running	261	124
Yards gained passing	62	243
Total yards gained	323	367
Total first downs	19	16
Forward passes attempted	14	27
Forward passes completed	8	15
Number of penalties	5	7
Number of fumbles	3	3
Own fumbles recovered	1	2



An engineering major, sophomore LARRY BITEEN needed no transit to draw a line on unfriendly linemen who intruded.



Bruins' most valuable player was the accolade handed PAUL CAMERON, jaunty sophomore who set gaining marks.

SEPTEMBER 29, 1951	UCLA	ILL
Yards gained running	183	237
Yards gained passing	115	65
Total yards gained	298	302
Total first downs	17	17
Forward passes attempted	18	18
Forward passes completed	10	10
Number of penalties	1	3
Number of fumbles	2	8
Own fumbles recovered	2	5

ucla 13 : 27 illinois

A shaky Bruin team, just recovering from the bruising opener against the boys from Texas, ventured forth this bleary September day to meet their old nemesis from Illinois in an attempt to thwart that third victory in a row by the Fighting Illini. They didn't. With Donn Moomaw and Hal Mitchell seeing limited action, the plucky Bruin defense was not up to its usual par. PAUL CAMERON, who left a bad taste in the mouths of the Illini by topping all performers in yard-gained with 174 yards, is here seen racking up some of those precious yardmakers with ERNIE STOCKERT leading.



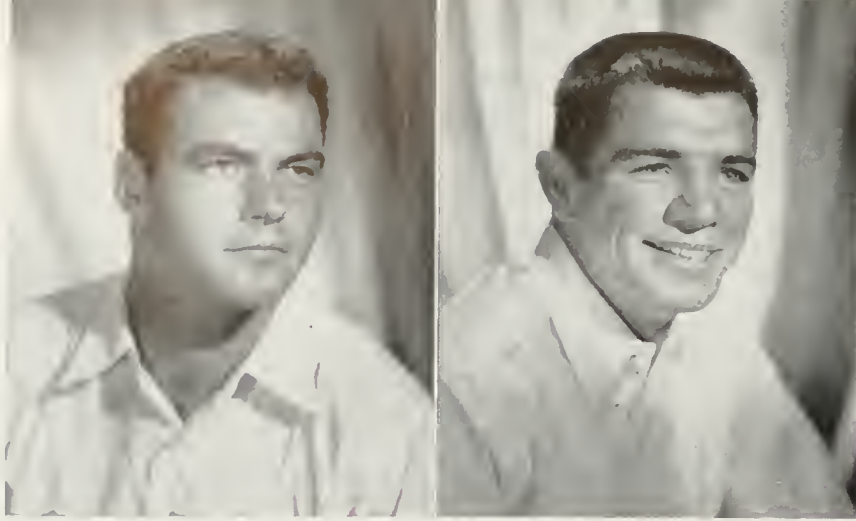

Mighty tough to cope with were the words of praise heaped on **BILL COPE** Bruin q.b. who bruised foes.

It was just a **DAILEY** chore to **PETE** who raised mayhem with A & M and other teams with his rollicking reversing.

ucla 44 : 17 santa clara

OCTOBER 6, 1951	UCLA	SiCL
Yards gained running	247	226
Yards gained passing	192	70
Total yards gained	439	296
Total first downs	15	13
Forward passes attempted	18	21
Forward passes completed	10	8
Number of penalties	8	8
Number of fumbles	2	1
Own fumbles recovered	2	1

With that lucky old sun beating down on the Coliseum turf at a rate of 120 degrees fahrenheit, the Bruins sizz'ed in gaining their first win of the season by walking all over the Santa Clara Broncos to the tune of seven touchdowns. **PAUL CAMERON** personally engineered six of the tee-dees as he broke **Bab Waterfield's** old touchdown passing record by throwing a quartet of TD aeriols. Here he comes churning past three Bronca defenders as he adds to his grand total of 306 yards gained. His poise and field-generalship improving all the time, the Burbank Blazer again was the stand-out.

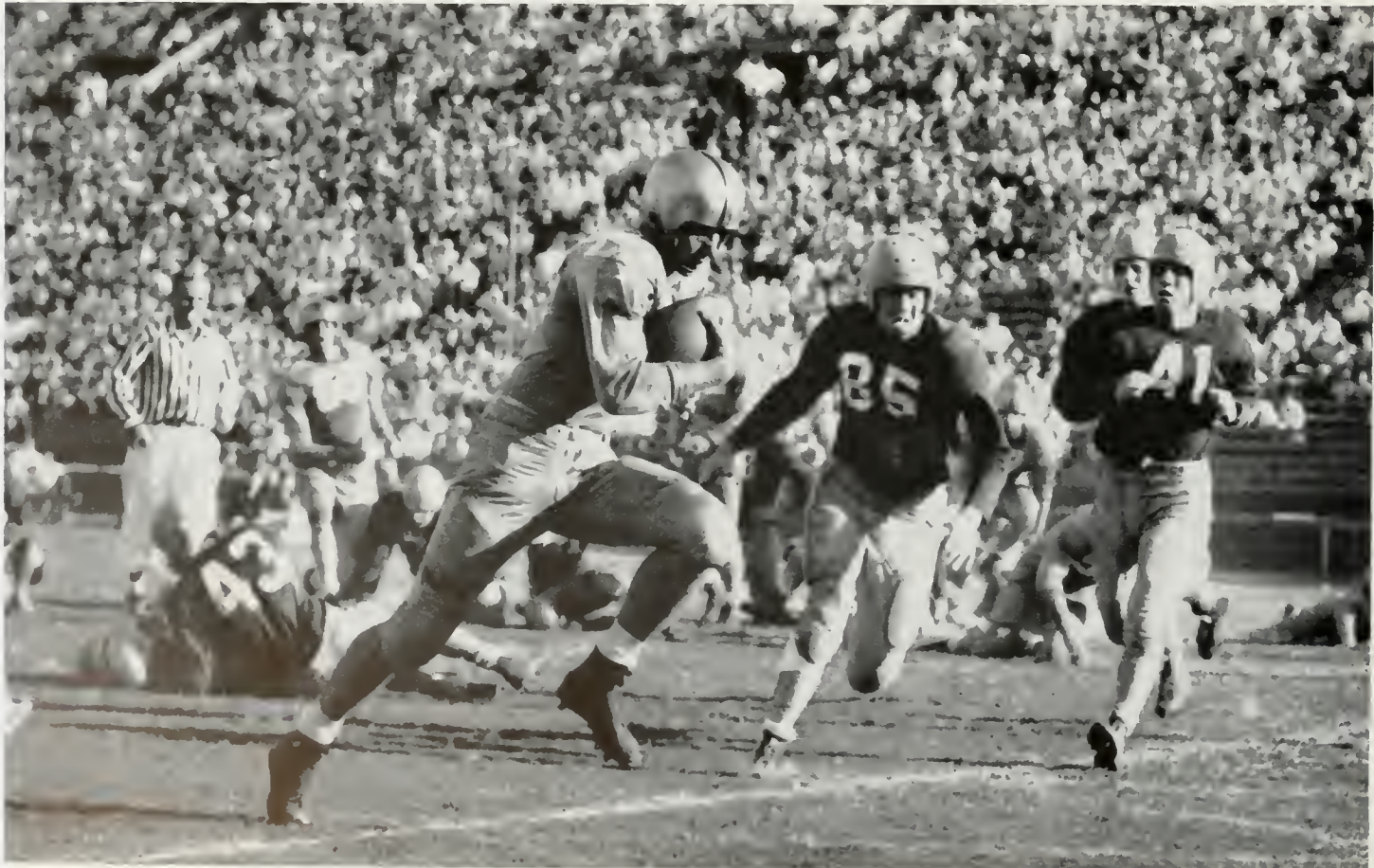



With the smell of roses already filling the Farmland, the Indians from up north spoiled another of the Bruin's debuts by copping the PCC opener. ERIC SOUTHWOOD, Stanford halfback with the ball, looks mighty frustrated with all that Bruin brawn in the form of IKE JONES, CLIFF LIVINGSTON, and CAPPY SMITH ready to put the high-sign on him. However, Kerkerian and Mathias broke loose enough that afternoon to push the pigskin over the goal three times—just three too many. Bugged from the beginning the Bruin offense showed sporadic lustre only to be stopped just shy of victory.

OCTOBER 13, 1952	UCLA	STAN
Yards gained running	181	242
Yards gained passing	92	161
Total yards gained	273	403
Total first downs	16	19
Forward passes attempted	18	12
Forward passes completed	6	8
Number of penalties	4	4
Number of fumbles	3	1
Own fumbles recovered	2	0

ucla 7 : 21 stanford

There was no DEBAY(te) over TERRY's being one of the finest frosh backer-uppers to ever don the moleskins for UCLA.

An end while cavorting for a local jay-see, LYMAN ERLICH, gained further praise for a season as a Bruin guard.



OCTOBER 20, 1951	UCLA	ORE
Yards gained running	269	106
Yards gained passing	184	69
Total yards gained	453	175
Total first downs	21	10
Forward passes attempted	18	24
Forward passes completed	12	11
Number of penalties	5	5
Number of fumbles	0	1
Own fumbles recovered	0	1

Although he didn't help foster brotherly love with State U., sophomore DON FOSTER aided in Cal-labering the Bears.

CHUCK FRAYCHINEAUD . . . after four years announcers still stumble over this one . . . notched another numeral.



ucla 41 : 0 oregon

A hole big enough to drive a truck through was what the Bruin line was doing to the Ducks all afternoon and here WHITNEY ARCENEUX is prancing through one of those holes racking up a big gain in the act. The annihilation was complete as the reserves coach Red put into the game for the experience kept the ball rolling at the same pace the regulars had been racing. The win putting them back on an even keel in the PCC race, Bruin rooters sensed the battle looming with the Big Bad Bears and the show put on by the Uclaners was enough to give confidence to the fans.

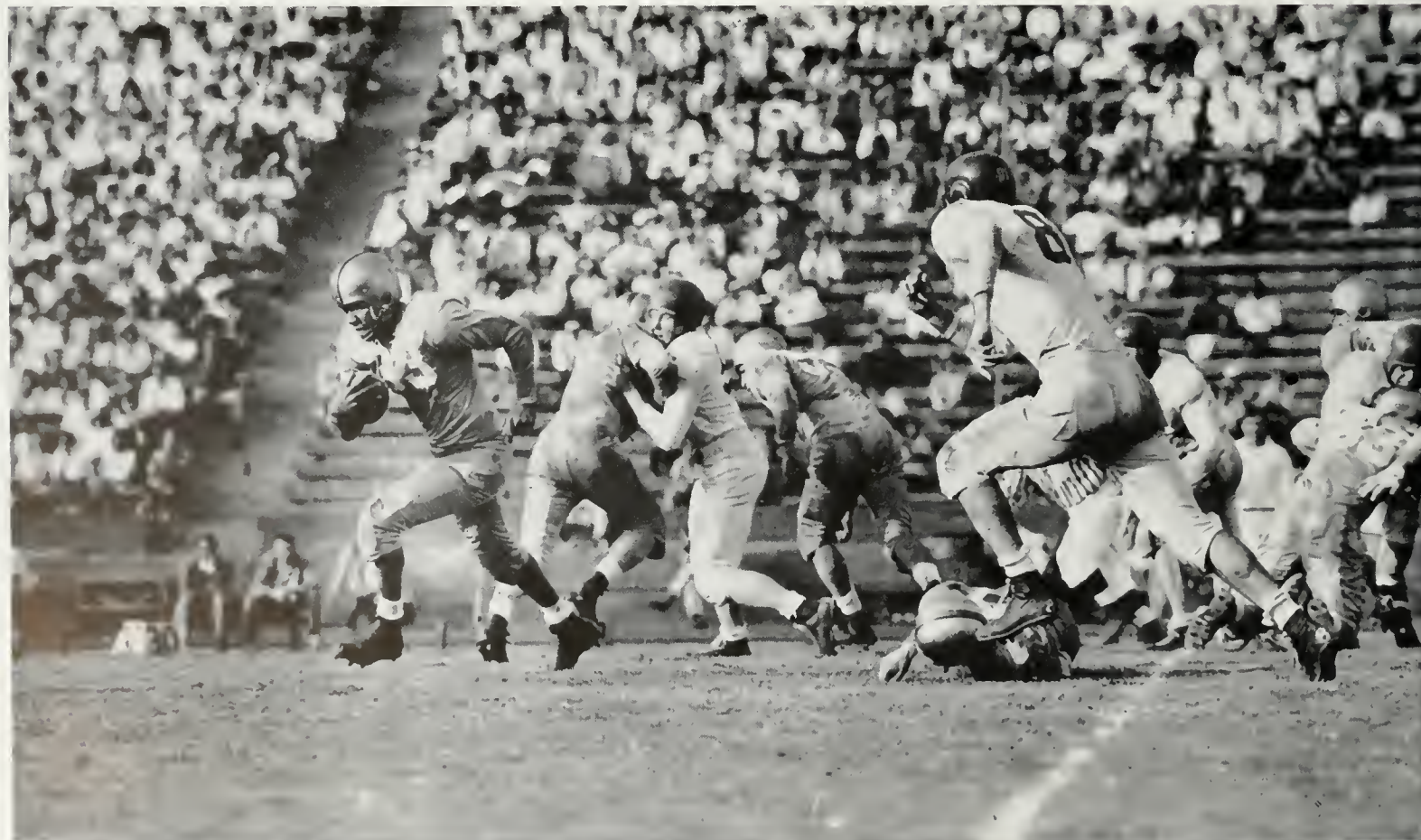



Yes, indeed. The smashing, sensational victory of Red Sander's pigskinners over Brother Bear was something to behold. Not since 1946 had the Bruins been able to do it, but there was no doubt as to the outcome this day. The spirited team play with Paul Cameron at the helm with a rock-em, sock-em all over the field ended in the most beautiful of Bruin victories. Dashing past Bear defenders, with of course STALWICK and WEISSTEIN paving the way, CAMERON rang up a total of 266 yards and was instrumental in all of the Bruin touchdowns, providing that much-needed spark.

. : .
ucla 21 : 7 california
 . : .



Returning to the position of end, which netted him CIF honors at Samahi, IKE JONES snared passes with amazing ease.

LUTHER found the KEYES to success in his final year on the Sanders' squad, booming straight ahead for many gains.

NOVEMBER 3, 1951	UCLA	CAL
Yards gained running	202	124
Yards gained passing	169	78
Total yards gained	371	202
Total first downs	18	7
Forward passes attempted	27	17
Forward passes completed	15	6
Number of penalties	9	9
Number of fumbles	2	3
Own fumbles recovered	2	2

The weatherman just wouldn't do it for the Bruins as rain and snow fell the entire afternoon and the defensive units for both teams went through their paces a greater part of the game. Scoring in the first quarter on a pass from Paul Cameron to little Pete Dailey, the teams then settled to a game of mudpies as the rain, snow, and blustery winds made a mire of the field. Standing out in the defensive unit of the Bruins were sophomore Myron Berliner and freshman John Peterson. Offensively, CAMERON again was seen sloshing through the defenders thrown at him by the Beavers.

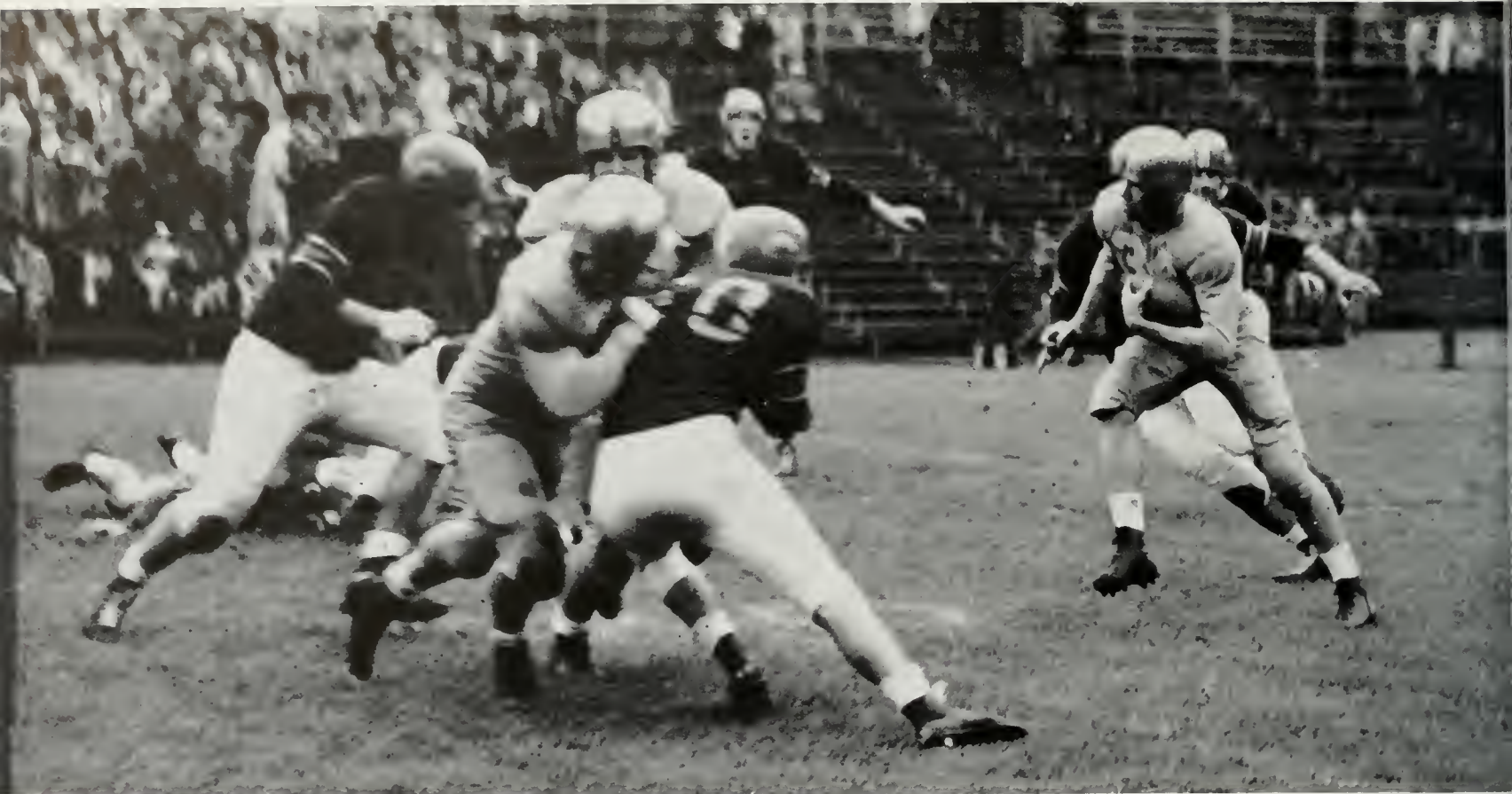

ucla 7 : 0 oregon state

WERNER ESCHER, linebacking left flanker, turned in another fine year at the if-you-don't-get-'em-we-will position.

Always on guard, RUDY FELDMAN felled many men with a brand of play that earned him Sanders' plaudits.

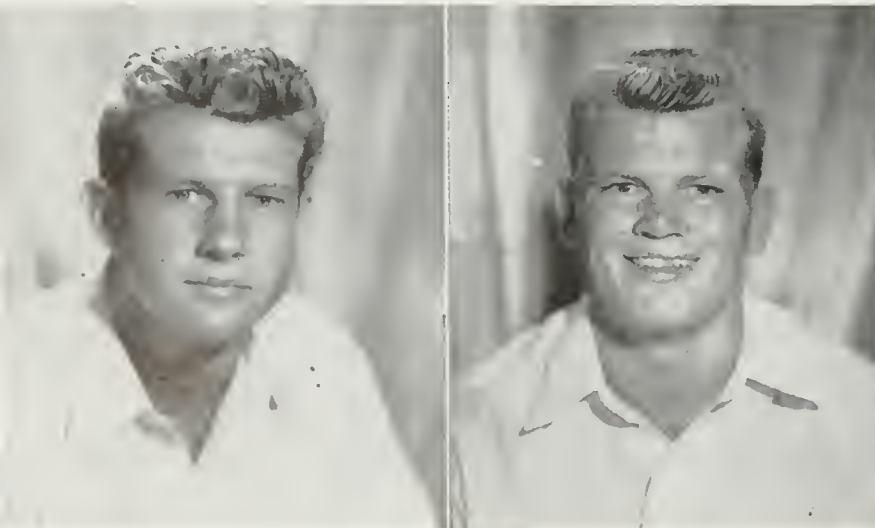

NOVEMBER 10, 1951	UCLA	OSC
Yards gained running	204	86
Yards gained passing	42	113
Total yards gained	246	199
Total first downs	14	11
Forward passes attempted	16	25
Forward passes completed	6	9
Number of penalties	4	0
Number of fumbles	0	3
Own fumbles recovered	0	2

NOVEMBER 17, 1951	UCLA	WASH
Yards gained running	265	171
Yards gained passing	87	174
Total yards gained	352	345
Total first downs	16	15
Forward passes attempted	19	27
Forward passes completed	6	12
Number of penalties	3	1
Number of fumbles	1	1
Own fumbles recovered	1	0



Seeing limited action only, senior JOHN FLORENCE, still picked up enough yards to garner a varsity numeral.



One-striper ED FLYNN became two-striper ED FLYNN following another year of rockin', sockin' and blackin' at guard.

ucla 20 : 20 washington



The rampaging Bruin attack led this day by Paul Cameron and masked DON STALWICK, seen here churning his way through three Washington tacklers and past a few more of those valuable yard-markers, ended the day in a deadlock with the Huskies. Victory was just seconds away when hustling Hugh McElhenny, making it a day for himself in front of the home-town folks by scoring all twenty of Washington's points, made what some call a miracle catch of a desperate last minute heave and ramped over the goal with the tying points. Red, they say, is glad Hugh is a senior.

There goes the masked marvel, DON STALWICK, breaking loose on another of the reverses by which he gained more yards than the whole Trojan team was able to do against the steel-wall defense thrown at them by the Bruins. On the receiving end of a Cameron pass, Stalwick also had the honors of scoring the first TD against the Trojans. Golden Toe Gayle Pace accounted for the three extra points after touchdowns by Stalwick, Ike Jones and Don Moomaw, who ran the distance after intercepting one of the Trojan's ill-fated passes and then rambled all the way. And, they'll all be back.



ucla 21 : 7 usc

Doughty DEAN KIRBY dived through opposing linemen to repeatedly bring down pigskin packing backs . . . a right end.

GEORGE KROEBER, with a year's jayvee experience under his Hickok, lettered on the basis of his fine guard work.



NOVEMBER 24, 1951	UCLA	USC
Yards gained running	183	33
Yards gained passing	88	117
Total yards gained	271	150
Total first downs	13	11
Forward passes attempted	16	36
Forward passes completed	6	15
Number of penalties	10	3
Number of fumbles	2	4
Own fumbles recovered	1	3



HERB taught defending backs to stay out of his LANE, as the combination of CAMERON to Mr. L. became feared.

Watch charm guard, DANNY LAIDMAN, all one hundred fifty-five pounds of him, laid men low with brusque blocking.

Legging it for the end zone is end IKE JONES on his way to the second of three TD's that the Bruins racked up against the Figueroa Tech hirelings before over 70,000 hopped-up spectators. Completely dispelling the myth of the Thundering Herd by stopping the Trojans cold, the Bruins functioned like a well-oiled machine in making it two in a row over their rivals from across town. With Bruins Cameron, Moomaw Stalwick, et al far outshining all the Trojans on the field the victory was especially sweet to all those watching since it equalled the 39-0 lambasting inflicted last year.





One of the few returning vets to this year's squad, RAY LEWAND, turned in performances on offense and defense.

There was no doubt in defense as to the identity of this MR. LIVINGSTON, as clever CLIFF caught Cameron's heaves.

Three year letterman JOE MARVIN, tail-back as a sophomore, saw only defensive duty, his job being to s'op foes' passes.

Plagued with untold injuries, ED MILLER, the easy-going Santa Clara transfer, managed to belt-em-blue while in there.



Co-captain HAL MITCHELL, a top prospect, earned his third stripe by beheading backs with knifing tackles.

Laden with injuries at first, All-American DONN MOOMAW rattled bones with all his old vigor at the season's end.

BOB MOORE, heralded as one of the Ukes passing threats, found his duties relegated to booting due to injuries.

Tiny TEDDY NARLESKI, fleet scatback, gave opponents fits as he slithered through holes apparently closed. A junior.



PETE O'GARRO, whose gait was likened to Kenny Washington, all-time Bruin immortal, plucked pigskins out of the ozone.

Seeing action with both the Rebels and the varsity, DAVE OWEN racked up enough time to letter.

Pivot man GAYLE PACE double-dutied it, not only snapping back the porkhide, but putting it between the uprights.

Second year center, IRA PAULY, performed adroitly for the Uclans, relieving Gayle who found the pace blistering.

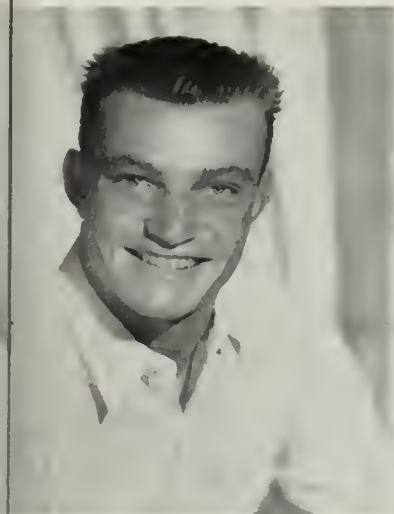

Another lad who was donning the B and G for the first time, JOHN PETERSON, picked up a letter as defensive end.



"Buffalo" AL RAFFEE, hampered by injuries in previous seasons, came to his own by turning in smashing efforts.



JIM SALISBURY lived up to advanced billings, earning a letter as a pea-green-er for his rugged antics at the guard slot.



Worth his weight in SABOLS, JOE SABOL proved to be a tower of strength in the role of pilfering pitchers' passes.



"CAPPY" SMITH, belting linebacker, rough-and-tumbled it on both offense and in the role of Moomaw's cohort.



No doubt Jess was wishing he had gone over the Hill after DON STALWICK had finished driving the Trojans crazy.



With Luther Keyes graduating, Red Sanders is looking forward to BILL STITS to tie PCC teams in stitches next year.



Campus clown, ERNIE STOCKERT brought no laughs to other coaches as the lanky flanker latched on to tailbacks' tosses.



The man with the two first names JAMES "JIM" THOMAS, picked up a big "C" for his tenacious tackling.

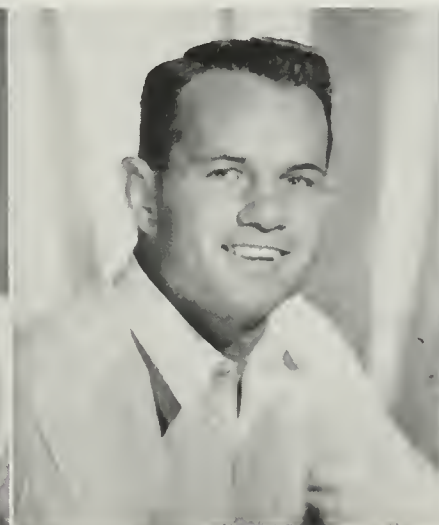

Ace rugby-ite BURT TIBBS was used as a middle linebacker by Sanders in this, Tibbs' first year on the Bruin varsity.



Blocking and charging his way in front of the ball carriers was JULIE WEISSTEIN, senior first string blocking back.



"Bust 'em up" and "Break 'em in little pieces" were the by-words of BOB ZELINKA who plowed foes under.



The farming area for the Bruin varsity eleven is the Junior Varsity squad. Here pictured are the Jayvees of 1951. First row, left to right, are GENE BURG, DICK RENNER, DICK BERNARD, BILL SMITH, FRED ANDREWS, PAT SHEEHY, GERRY OKUNEFF, and BOB FISHER. Second row, JOE YZURDIAGO, RON JESSER, JIM KELLEY, RAY CERAGIOLI, HAROLD TAYLOR, BILL NOACK, and MYRAN HAWKINS. Third row, BOB HEYDENFELDT, ELMER DOUGLAS, DICK STEELE, BOB LONG, JIM CORPORA, LION EVANS. Fourth, BOB SLATER, Coaches JOHNNY JOHNSON, ED EATON, JIM BUCHANAN, BERT TIBBS.

junior varsity



Virtually surrounded by a few Cal Gridders, captain ELMER DOUGLAS is about ready to let go with one of his long passes. It was a cold day in Westwood as the Jayvees fought a losing battle with their brothers from the northland.



BOB LONG is the man with the ball putting on the steam to get out of the reach of the Trojan ready to put the old hex on him. BOB HEYDENFELDT is coming up from the rear so that he can take out any more that might be in the way.

UCLA	7	6	RIVERSIDE J. C.
UCLA	12	21	USC J. V.
UCLA	6	13	BARSTOW MARINE
UCLA	41	0	POINT MUGU
UCLA	6	47	CALIFORNIA J. V.
UCLA	13	6	LONG BEACH NAVAL
UCLA	12	15	USC J. V.



Captain and quarterback of the Bruin J.V.'s was ELMER DOUGLAS. Weighing a mere 140 pounds, he was rightly called the mighty mite of the Jayvees.

The managers of the 1951 Jayvees, the boys who were there with the towels and the water bottle when needed, were JERRY GARTMAN and JERRY MORGAN.



Assisting Coach Johnny Johnson at the reins of the Junior Varsity in 1951 were two former Bruin greats by the names of ED EATON and JIM BUCHANAN.



Head mentor of the 1951 Junior Varsity footballers was former Bruin gridder JOHNNY JOHNSON. Full-back on the PCC championship eleven of 1945, Johnny was well suited to tutor the future Bruin greats.

A minimalist graphic design featuring a large white circle centered on a black background. The word "basketball" is written in a white, lowercase, sans-serif font inside the circle. A white rectangular shape is partially visible on the left edge of the circle.

basketball



With a record of four Southern Division teams out of four tries and two Pacific Coast Conference championships, all in his four years at UCLA, and coupled with his All-Time All-American rating while playing for Purdue, . . . it could be none other than basketball coach **JOHNNY WOODEN**.

on the hardcourt

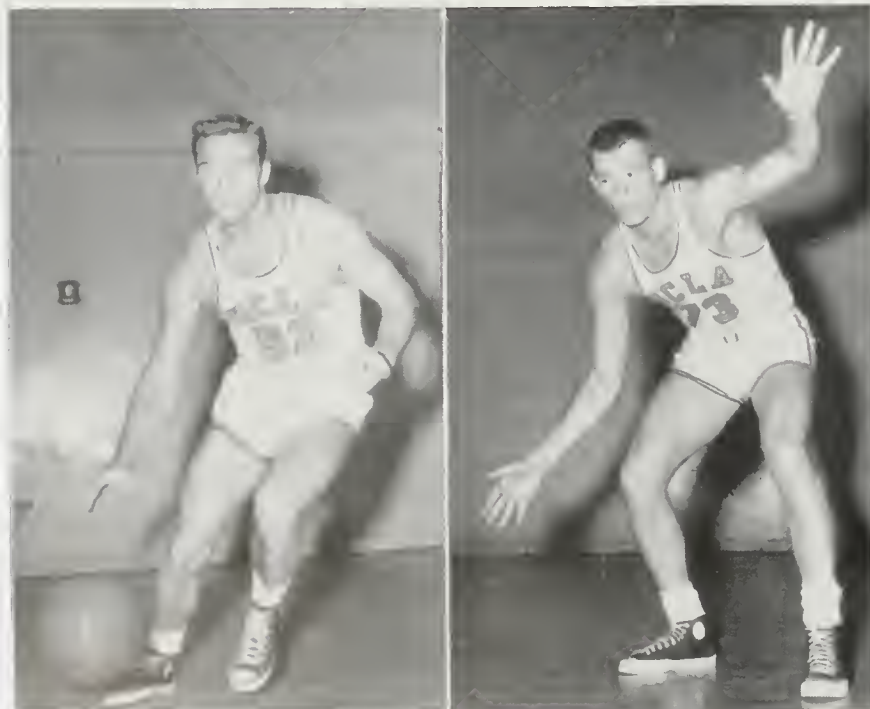

Co-captains of the Bruin hoopsters were these senior players—**JERRY NORMAN** and **DON JOHNSON**. Jerry, a three year veteran, and Don, likewise for two, ended their college careers heading a great team.

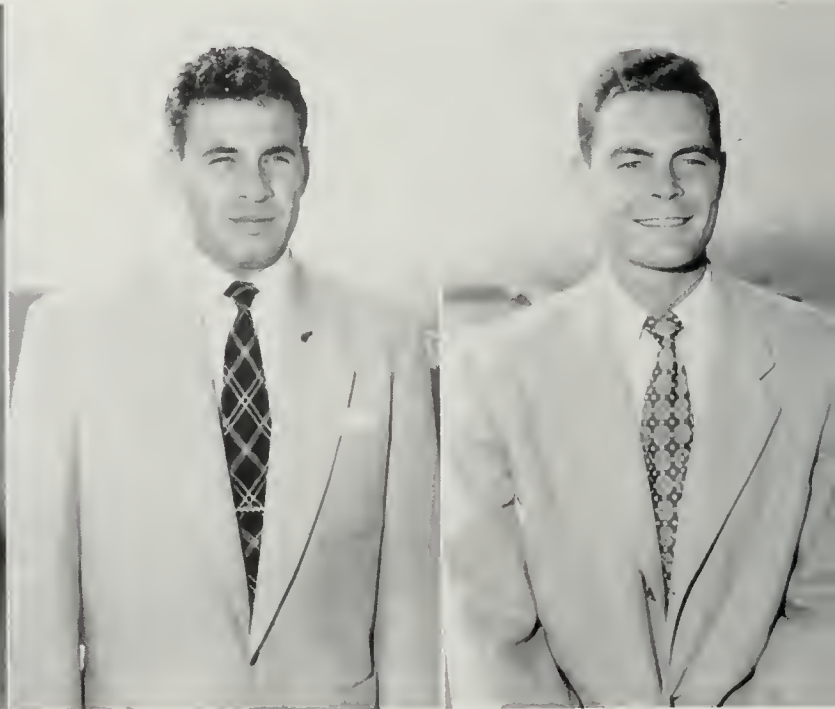

He of the effervescent personality, **ED POWELL**, spent his fourth year as assistant coach to Johnny Wooden and amusing the dinner clubs in the Los Angeles area, while **ALAN SAWYER**, retiring from professional ranks, spent the year tutoring the Jayvees. These were the gentlemen indispensable to Mr. Wooden.



There is a big difference between coaching a basketball team and being a public relations man with those capricious men of the press. Such is the fate of a successful basketball coach. It takes a good man to stay on the right side of the sportswriters; but JOHNNY WOODEN isn't called "The Fox" merely for his sly ways on the hardwood.



Basketball managers PIERRE CRAWFORD, AL GILENS, ROY SUTTON, AL SCHIFF, and ROSS KERLIN were the five smiling gentlemen who kept players in working order. Reward for their consistent hard work was another championship team.

UCLA	81	•	63	STANFORD
UCLA	71	•	73	STANFORD
UCLA	55	•	48	USC
UCLA	67	•	58	USC
UCLA	59	•	61	CALIFORNIA
UCLA	51	•	54	CALIFORNIA
UCLA	72	•	68	STANFORD
UCLA	68	•	77	STANFORD
UCLA	67	•	54	CALIFORNIA
UCLA	68	•	42	CALIFORNIA
UCLA	66	•	51	USC
UCLA	63	•	57	USC
UCLA	65	•	53	WASHINGTON
UCLA	50	•	53	WASHINGTON
UCLA	60	•	50	WASHINGTON
UCLA	59	•	68	SANTA CLARA
UCLA	53	•	55	OKLAHOMA CITY

•
•
•
•
•
•



These big bad bears of California were all that and more when the local team trekked northward to meet them in their home lair on the Berkeley campus, but getting back to their own stamping grounds in the Westwood arena was all that the Bruins really needed for a comeback. Cal got a royal reception in the UCLA gym when the booming Bruins swept the second round of the series. It was no chore with JERRY NORMAN and DON JOHNSON leading the fast breaks.

half 'n half



RON BANE, another freshman on the young Bruin team, proved an able and scoring substitute whenever needed.



DON BRAGG lived up to all that was said of him. As a freshman he was the tap rebounder and second in scoring.



A dead-eye freshman from El Monte was MARK COSTELLO, who switched between the varsity and the JV's this year.



JACK DAVIDSON was a transfer from Muir JC and as a reserve guard proved he will be playing more ball next year.

Little sophomore guard RONNIE LIVINGSTON delighted in showing the big boys how to do it as playmaker for the Bruins. In fact, the single play in which, from his guard position, he passes to Jerry Norman breaking fast under the basket netted at least four baskets against the Bears. He made a few for himself, too.

	•	
59	•	61
51	•	54
UCLA	•	CALIFORNIA
67	•	54
68	•	42
	•	



Johnny Wooden's palace, known in the lower circles as the Men's PE, proved to be what the boys needed as they won a crucial two from the Bears, thereby coming that much closer to the Southern Division crown. It was due to the sparkling play of men like JERRY NORMAN, dribbling around his Cal guard to get in position for another two-pointer. DON JOHNSON, 73, and DON BRAGG, 56, were jockeying around, also to get a pass if they ever get open.





Team play is always the deciding factor. Here is fine demonstration of the great Bruin all-for-one action. With the scoreboard in the background showing a 53 to 37 advantage, the Bruins are rightly showing off their championship form. Setting up the play is number 73, DON JOHNSON, looking for an opening to start one of the plays. BOBBY POUNDS, 53, GENE LOGAN, 74, and BARRY PORTER, number 71, are all ready to make that break.

another draw



	81	63	
	71	73	
UCLA	72	68	STANFORD
	68	77	

RON LIVINGSTON, number 75, making his way past the first of two Indian defenders, looks well on his way to the bucket. JOHNNY MOORE, number 32, is waiting to make his own break for that two-point land. No pigeons, the Indians fought right down to the wire, winning two of the four games played.

Reserve forward JERRY EVANS played the fast-breaking aggressive type of ball to win his second letter C award.

As the season moved along MIKE HIBLER seemed to find himself and was a big help in winning the conference title.

A senior and a two year letterman, DON JOHNSON'S excellent play placed him on the All-Southern Division team.

Sophomore RON LIVINGSTON was a whiz in a big way, leading the team in scoring with a 73.9% in free throws.

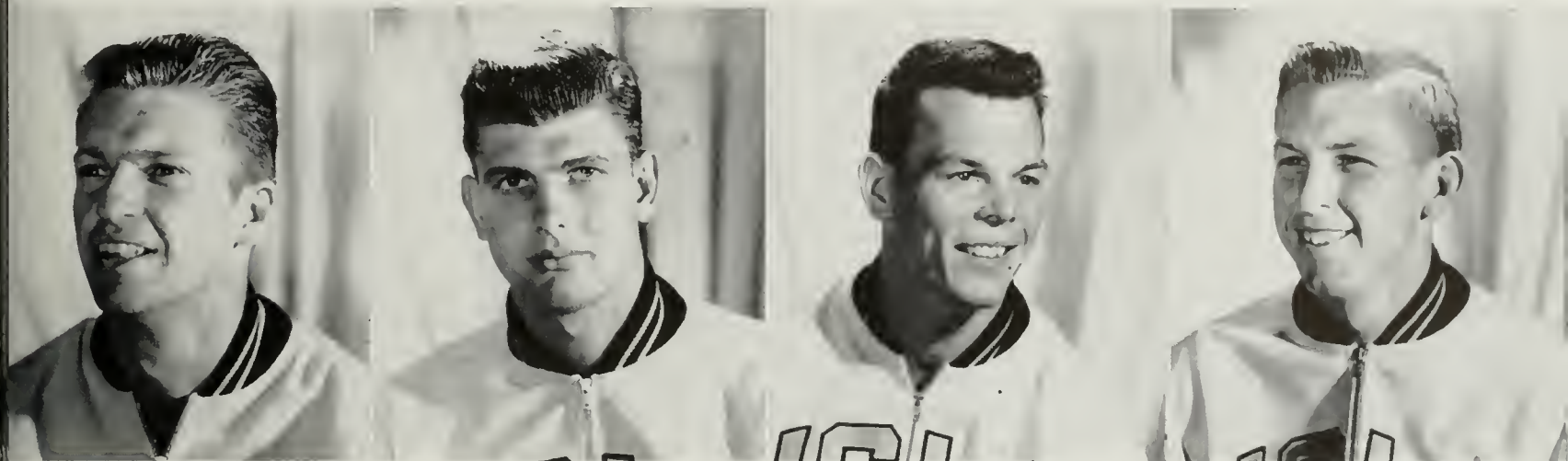

Going up for one of his automatic lay-ins is number 53, BOBBY POUNDS. Faking around his guard and getting an easy two has always been a natural for this senior forward. MIKE HIBLER is right there ready to back him up if needed. Splitting with the Indians from Stanford in both of the series, the Bruins came through in fine style to snatch the Southern Division crown from the pre-season favorites—these same Stanford Indians from up north.



GENE LOGAN was a hustling guard until difficulties with his fall grades made him sit out the last ten games of the year.

Though only a freshman, the boy from Indiana, JOHN MOORE, was the most accurate shooter with a 38.6% record.

This was JERRY NORMAN'S year, and when the Bruins seemed to be in trouble he was there to settle them down.

An able replacement at a guard position was BARRY PORTER, who will back again next year to wage cage war.

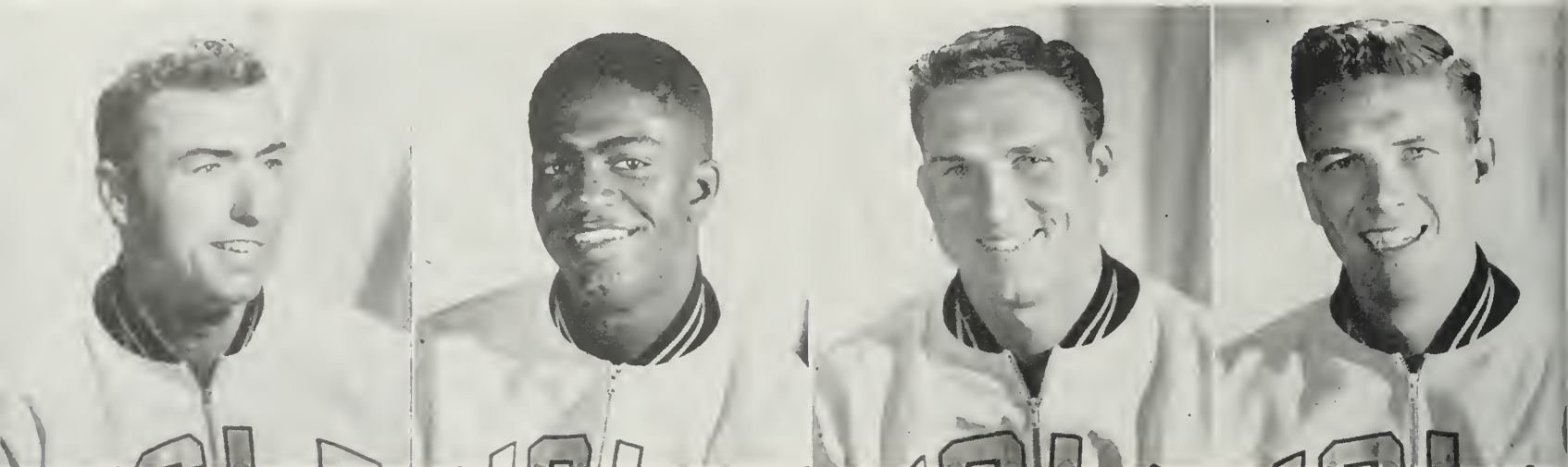

a clean sweep

There have been times when people have said it would be a very cold day when the Bruins won four out of four from the Trajans. That attitude has changed. In fact, an easier touch is difficult to find. With JOHNNY MOORE slipping them through the hoop in his own inimitable style, one of such shots being shown here, the Bruins proved to be unbeatable. The team play displayed during both of the SC series made any championship appear to be a natural.



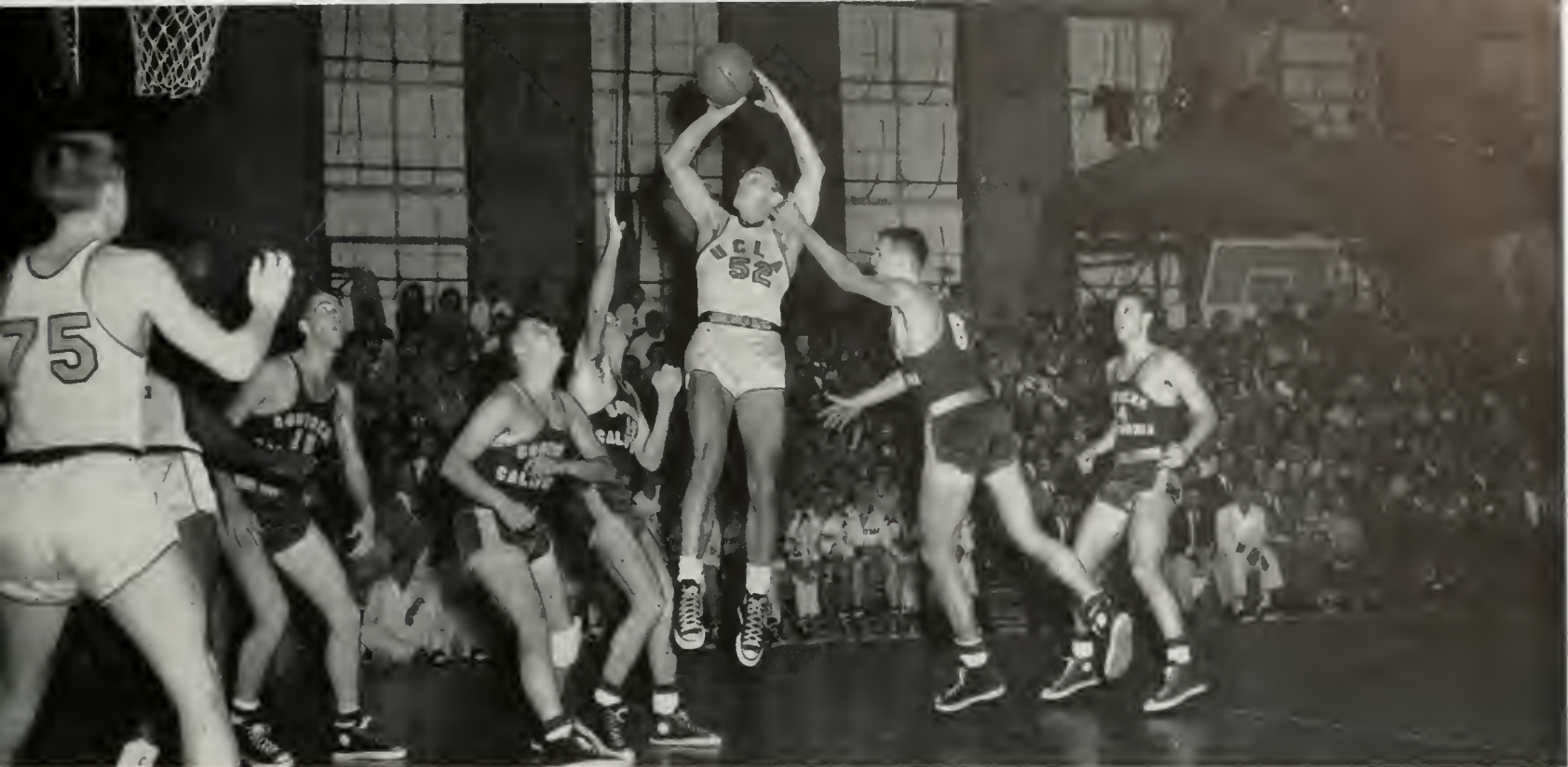

Leaping high above all five of the amazed Trojan defenders, and despite the fact that Trojan number 6 BRUCE BENNETT is trying to stop the shot the only way it can be stopped, by holding onto his arm, JERRY NORMAN shows off his famous one-hand push shot which automatically chalks up another two points on the score board. Over in the corner, ready to pat him on the back when the two points are tallied, is number 7, RONNIE LIVINGSTON.

	•	
55	•	48
67	•	58
UCLA	•	USC
66	•	51
63	•	57
	•	



Number 56, freshman DON BRAGG, has just maneuvered past his SC guard for another easy shot. Two points are two points. Number 6 of the Trojans just can't seem to believe it as he closes his eyes hoping that this will suffice for his laxness in sticking with Bruin Bragg and not stopping his deadly scoring run.



	65	•	53
UCLA	50	•	53 WASHINGTON
	60	•	50

Those boys from Indiana can really jump. That's the freshman Indiana flash, JOHNNY MOORE, stretching a good two feet above the pitiful effort of a Washington player. DON JOHNSON is waiting to get the tip. Such ball-hawking was the difference between the Bruins and the Huskies.

pacific coast conference champs! . . .



A senior on the team, BOBBY POUNDS will be remembered for his fast moves and his left-handed lay back shots.



Free throws always make the difference between a game won and a game lost. JOHNNY MOORE is trying to put this game on the winning side as he shoots one of those gratis shots. DON JOHNSON, number 73, DON BRAGG, 56, and JERRY NORMAN, 52, are all set, just in case he misses.



Mrs. JERRY NORMAN . . .

. . . easy, now . . .

. . . I can't look . . .

. . . oh no! . . .

. . . that rebbert! . . .

. . . my hero

UCLA 59 • 68 SANTA CLARA
 UCLA 53 • 55 OKLAHOMA CITY

. . . ncaa chumps!

Gads, how does he do it, seems to be what the Washington defender is saying as RONNIE LIVINGSTON, 75, has broken around him once again for a position that makes an easy lay-in possible. The Bruins' fast break was working close to perfect in the series. Just ask the Huskies.

DON BRAGG seems quite unconcerned about that big hand in front of his face attempting to block the shot. Such cool playing demonstrated this freshman's game throughout the season . . . steady, dependable. JERRY NORMAN, 52, is jockeying for position on the rebound . . . if there is one.

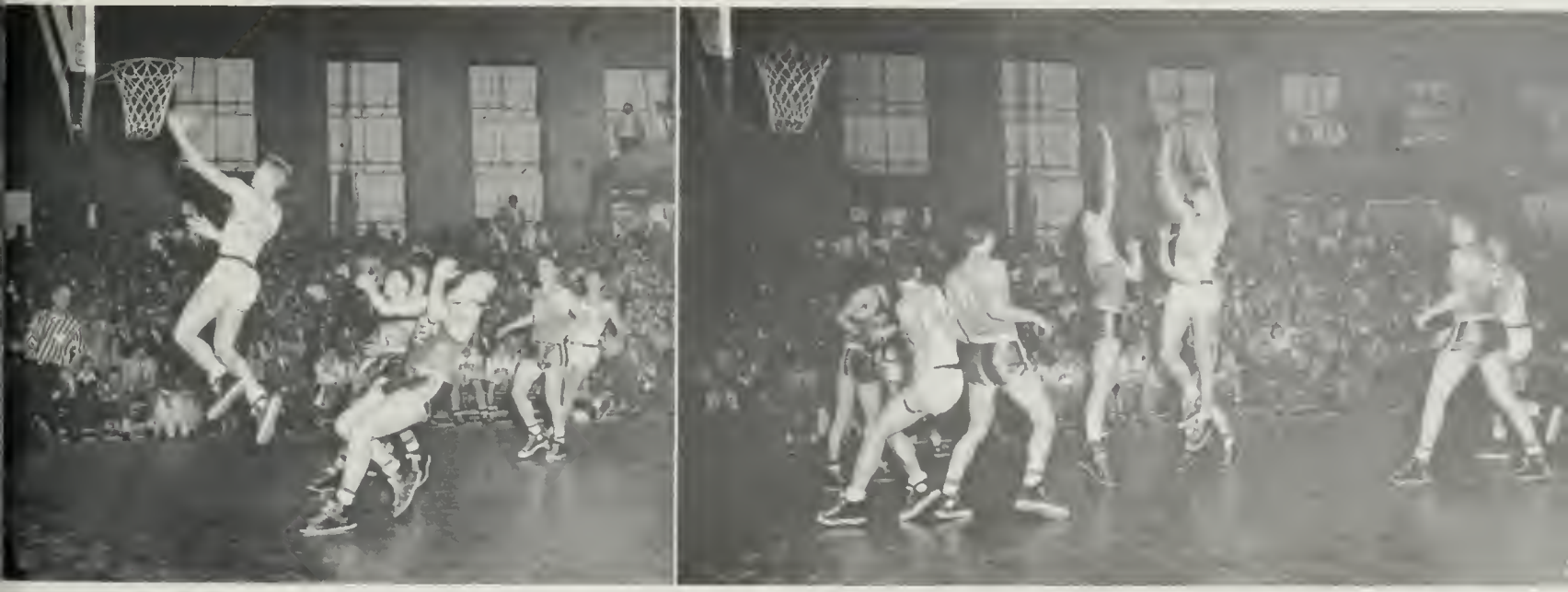

Dumping in two more in the scoring spree against Arizona State is big MIKE HIBLER. Played in the early part of the season, this outing against the boys from Arizona gave the onlookers an indication of what mid-season form is supposed to look like as they piled up 85 points . . . the high of the season.



UCLA	62	•	45	ALUMNI
UCLA	85	•	56	ARIZONA STATE
UCLA	52	•	60	WASHINGTON STATE
UCLA	61	•	76	WASHINGTON STATE
UCLA	64	•	55	USF
UCLA	64	•	57	W. TEXAS STATE
UCLA	60	•	58	DENVER
UCLA	60	•	51	DENVER
UCLA	53	•	84	KENTUCKY
UCLA	67	•	73	ILLINOIS
UCLA	67	•	66	BRADLEY
UCLA	70	•	62	ST. MARY'S
UCLA	59	•	66	SANTA CLARA
UCLA	72	•	70	PEPPERDINE
UCLA	67	•	40	CAL POLY

non-conference capers



Scrambling for the sphere are lanky center MIKE HIBLER and a University of San Francisco player. Wondering what it's all about is substitute forward RON BANE. Guard GENE LOGAN is flying through the air with the greatest of speed. The Bruins came through in this early game with a 64-55 win.



Breaking for the basket is junior guard BARRY PORTER in the first game of a two game series against Denver University. Forward RONNIE BANE, 57, is ready to meet the pass if it should come. The series proved to be quite lucrative as the Bruins again proved to be top-dogs, sweeping the series.

UCLA 91	•	58	SANTA ANA J.C.
UCLA 64	•	65	PEPPERDINE J.V.
UCLA 70	•	51	WHITTIER J.V.
UCLA 74	•	42	LOS ANGELES C.C.
UCLA 51	•	42	SANTA MONICA C.C.
UCLA 69	•	63	GLENDALE C.C.
UCLA 86	•	51	MUIR J.C.
UCLA 75	•	67	FULLERTON J.C.
UCLA 58	•	49	USC J.V.
UCLA 55	•	54	USC J.V.
UCLA 77	•	59	MT. SAN ANTONIO J.C.
UCLA 63	•	57	PEPPERDINE J.V.
UCLA 56	•	84	KIRBY SHOES A.A.U.
UCLA 58	•	60	GLENDALE C.C.
UCLA 68	•	58	PASADENA C.C.
UCLA 58	•	47	MT. SAN ANTONIO J.V.
UCLA 55	•	64	USC J.V.
UCLA 50	•	43	USC J.V.

Members of the 1951-52 Bruin Junior Varsity basketball team which ended up with a 14 won and only 4 lost record are, first row, left to right, RODGER DISHONG, WALT HARRIS, BARRY PAVLOVICH, BOB COLEMAN, COURTNEY BORIO, and ED WHITE. Second row, left to right, MARK COSTELLO, BOB LONG, BILL JOHNSTON, DICK ACKERMAN, HANK STEINMAN, DICK KILLGORE, ALLEN CONNELL, and coach of the Jayvees, former Bruin great, ALAN SAWYER.



junior varsity



Driving in for a lay-in against the Trojan defenders is Jayvee stalwart EDDIE WHITE. Number 32, DICK ACKERMAN, along with number 52, DICK KILLGORE, is there just in case it shouldn't drop through the basket. Against the Southern California Jayvees, the Bruins won three out of four games of the spring season.

JV BARRY PAVLOVICH is dribbling around a Southern Cal guard according to coach Alan Sawyer's strategy. Waiting with open arms is center RODGER DISHONG. Closing in for the kill are guards COURTNEY BORIO and BILL JOHNSTON. The Bruins squeezed by Southern Cal with a score of 55-54.

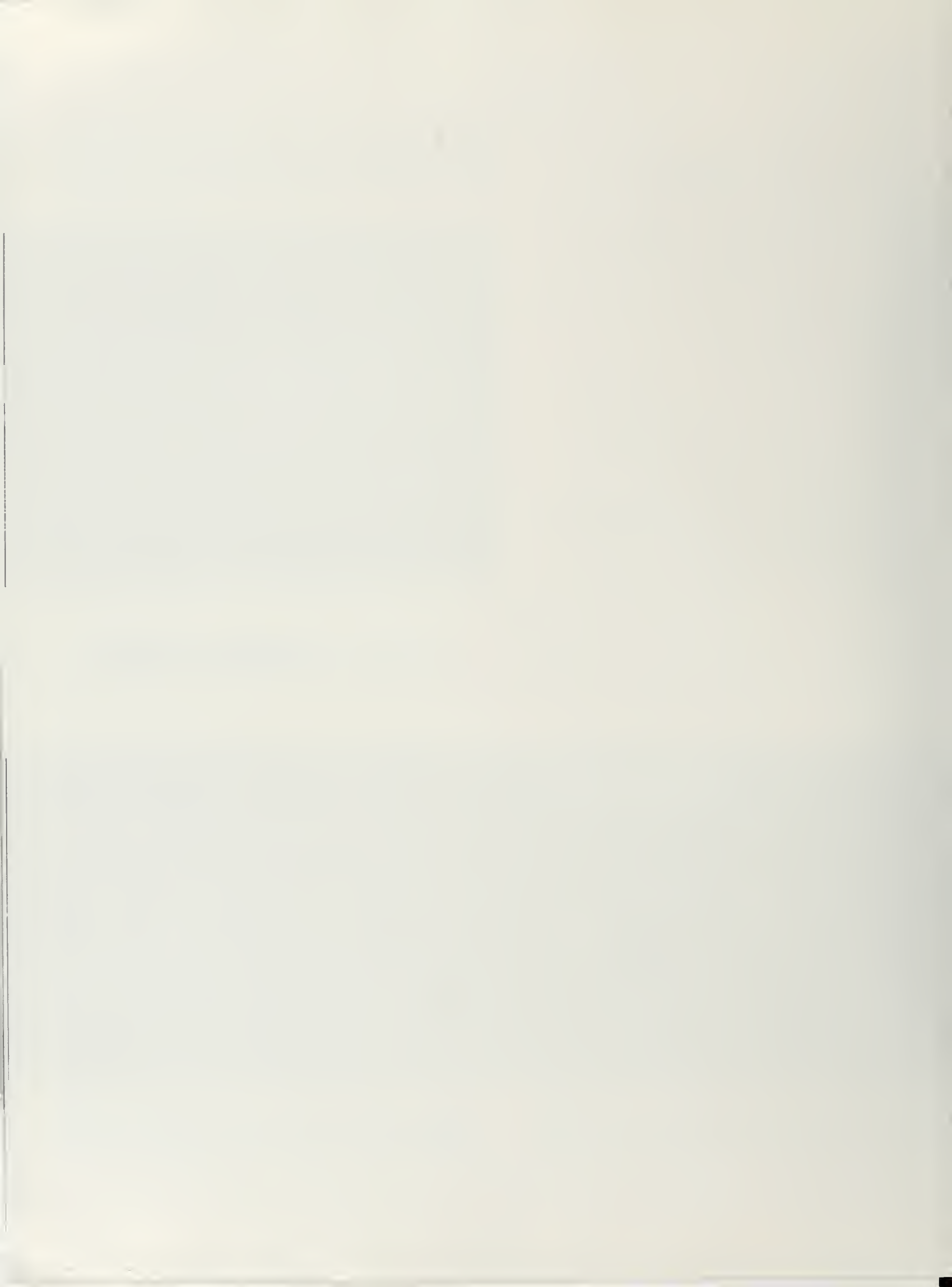



s p r i n g



s p o r t s



ELVIN "DUCKY" DRAKE, long time fixture around UCLA, in his six years as Bruin track coach has raised the team's fortunes to an all-time high in meets won and in the many records broken.

In this year of "go-go-fast, or you won't catch the boat to Helsinki," Coach Elvin "Ducky" Drake had his share of men who bid fair to land a spot on the U. S. Olympic squad. Heading the list of Bruin hopefuls was the name of George Brown, the dean of American broad jumpers. Brown, always over 24'6" could hit the 26 foot mark in far off Finland. Another potential for Uncle Sam's forces is Rod Richard, the rapid racer. At the time of publication, Richard's 20.8s 220 stands up as the best on this side of the Atlantic. Dual meet-wise, the Bruins fared none too well against the big three of Troy, California, and Stanford. Hampered by the lack of field men, the Bruins blew valuable points in the shotput, discus, and high jump, frequently being shut out in these events. New faces in the personages of freshmen may remedy the situation in future years. Considering everything, the Drakemen turned in some fine performances during a mediocre season.

on the field

UCLA	99½	•	21	SANTA BARBARA
		•	40½	CAL POLY
UCLA	78	•	53	ARIZONA
UCLA	44	•	87	STANFORD
UCLA	81	•	49	SAN DIEGO
UCLA	55	•	76	CALIFORNIA
UCLA	36	•	95	USC
UCLA	3rd	•		WEST COAST RELAYS
UCLA	2nd	•		CALIFORNIA RELAYS
UCLA	4th	•		PCC CHAMPIONSHIPS
UCLA	3rd	•		NCAA CHAMPIONSHIPS



Hot ROD RICHARD turned on the heat to nip Berkeley's Fred Gerge, Guy Blackburns, and teammate in the sa-so time of 9.9s. Run over a muddy track, Richard's time was fairly sensational, as later rollicking Rodney came back to knock off a 20.8s furlong. Richard's chances for sparring Uncle Sam's colars in the '52 Olympics improved with each race.



DON who was HANGEN' around far his third year on the team, captained the squad as well as touring the 880 in well under two minutes.



FRANK FLETCHER spent his first season in aiding Ducky Drake with spikers. He captained the '48 Bruin team and also held the record in the 880.



Making this managing a full-time proposition, head manager ROSS KERLIN and AL SHIFF switched to track when the big basketball season was over.



An event this year of which the Uclans could well be proud, the pole-vault pit homed footballer PAUL CAMERON and sky pilot Len Eilers who topped all others in the SC meet.

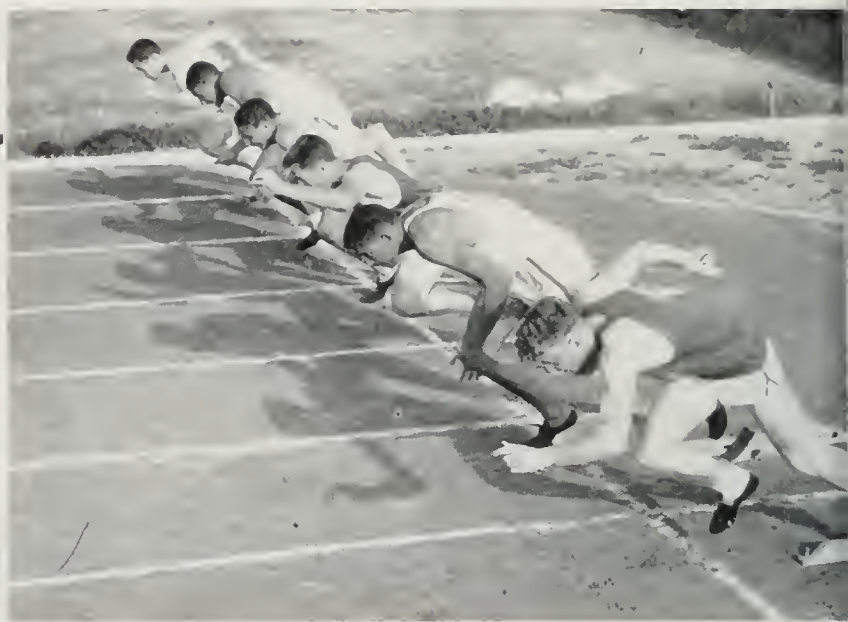

The trio of Bruins GEORGE BROWN, ROD RICHARD, and BEN ALEXANDER proved to be a formidable band of sprinters on this year's team. All pushed foes to their limits.

cinder sensations

CHUCK PHILLIPS came through with an easy win against the Bear spikers in the two-mile race; he has a year left to lower those mighty records he's been threatening for three years.

The incomparable George Brown, recognized as the world's top broad jumper and one of the country's finest sprinters cleared 26' 3" at the Fresno State Relays this last spring.



LEN ALEXANDER
100, 220

GEORGE BROWN
braad jump
100, 220

LARRY CARTER
mile

CHARLES CORBATO
440

MILT DAVIS
100, 220, 440



LEN EILERS
pole vault

JERRY EVANS
high jump
braad jump

DON GUTTERY
440

DON HANGEN
880

MIKE HIBLER
high jump

BOB LONG
shot put
discus

JOHN PAKIZ
javelin

DON PARKS
880

JOHN PETERSON
shot put
discus

CHUCK PHILLIPS
mile, two mile

DICK PILMER
440



ROD RICHARD
100, 220

MAL RILEY
braad jump
high hurdles

DAVE ROSSELLINI
high hurdles
low hurdles

JACK SAGE
440

VAL SKORO
high jump

RON SPRINGWATER
javelin



BOB LONG, short on experience but long on determination gave notice that he'll be a rough customer to beat when wafting the iron pellet. Long's best mark exceeded 48 feet.



DAVY ROSSELINI, heading the parade, and BOBBY POUNDS, nearest the camera, skimmed barriers for Bruins. Rosselini, only a freshman, upset Cal's Steve Turner in a dual meet.

making tracks

"RODNEY RICHARD first (five yards), GEORGE BROWN second" was how it looked in the write-up as the Bruins made it another one-two in the 100-yard dash against San Diego.

Captain of the Bruin team, DON HANGEN, copped a first in the 880 against the U of Arizona tracksters. Don held the school record in the mile and also finished 7th at the NCAA.

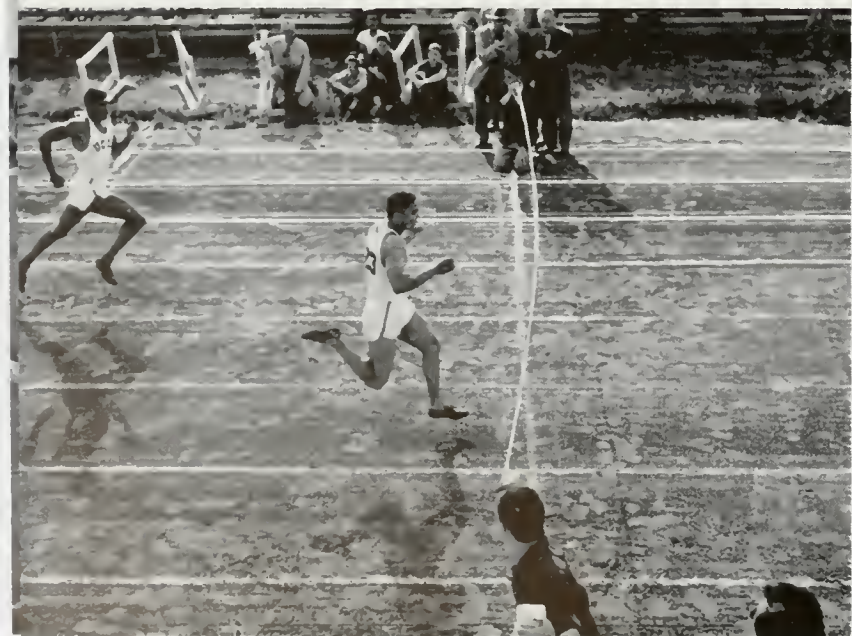

Up the hill and down the vale ran the Bruin leather-lungers as they swept through all competition to easily finish with a perfect season and a record that will be mighty hard to beat.



Leading the 1951 harriers to a ten-won, no-loss season and a sweep of the national cross-country title was Captain JERRY WITHERS. Lending help when needed was manager HAROLD CRAWFORD.



cross-country

Once again the Uclan cross-country crew galloped over rugged terrain and opposition with equal ease as Turner's trotters hung up the best record in history. The four-horse entry of Carter, Donohue, Phillips, and Zuniga swept the win, place, show, and fourth positions in the National Junior AAU meet. Since all four were juniors, the harriers should again harass their foes next year. Carter was conceded an excellent chance to carry the Olympic torch in the international ten thousand meter run. Captained by Jerry Withers, this year's Uclan horde knocked over ten foes while dropping nary an outing. Un-defeated SPAAU champs . . . what more could you ask?



Members of the PCC winning cross-country team, from left to right, CHARLIE DODD, DEWEY SHEPHERD, JERRY WITHERS, CHUCK PHILLIPS, mgr. HAL CRAWFORD. They made a team to be remembered.



In any sport it always pays to keep your eyes on the ball. Baseball is no exception. Casey struck out missing the same kind of pitch that this batter missed by the proverbial country mile. But, then there's always the next pitch and getting used to a pitcher's style is half the battle. Next time the lefffielder hod better back up far that long, long low one.

on the diamond

UCLA	12	•	0	UCLA ALUMNI	UCLA	4	•	3	USC
UCLA	1	•	2	JUNIOR VARSITY	UCLA	1	•	7	USC
UCLA	5	•	0	LONG BEACH C.C.	UCLA	9	•	0	LOYOLA
UCLA	7	•	1	PEPPERDINE	UCLA	7	•	10	SANTA CLARA
UCLA	15	•	22	ARIZONA	UCLA	1	•	0	SANTA CLARA
UCLA	3	•	6	ARIZONA	UCLA	6	•	8	EL TORO MARINES
UCLA	10	•	0	WHITTIER	UCLA	8	•	9	STANFORD
UCLA	8	•	5	STANFORD	UCLA	5	•	3	SANTA CLARA
UCLA	9	•	7	STANFORD	UCLA	13	•	8	SANTA CLARA
UCLA	0	•	4	USC	UCLA	4	•	7	CAMP PENDLETON
UCLA	0	•	4	SAN DIEGO MARINES	UCLA	3	•	1	FRESNO STATE
UCLA	8	•	6	LOS ALAMITOS	UCLA	5	•	6	FRESNO STATE
UCLA	10	•	8	STANFORD	UCLA	2	•	4	FRESNO STATE
UCLA	6	•	7	CALIFORNIA	UCLA	19	•	4	CAMP IRWIN
UCLA	9	•	9	CALIFORNIA	UCLA	1	•	13	CALIFORNIA
UCLA	2	•	1	SAN DIEGO NAVY	UCLA	11	•	13	CALIFORNIA
UCLA	1	•	7	USC	UCLA	11	•	8	CALIFORNIA

With twelve letter winners back from the strong 1951 nine, this year's hardballers formed what was the best team ever fielded by coach Art Reichle. Finding all of the CIBA teams easy as pie, with the exception of their rivals from across town, the Bruins again placed high in the final tabulation of the CIBA standings. On the mound for the Bruins were veterans Bob Macneil, control balls on the coast, Warren Hart, and Dick Gilson. League leading batter Teddy Narleski switched from his shortstop position to third base. Long ball hitter and captain of the team John Matulich again handled the first base chores. Behind the plate was last year's captain Kenny Moats. With such a nucleus how could coach Reichle help but have a successful season. With his eyes on the CIBA championship, he was even happier that most of the team will be back again next year.



Retiring as president of the American Association of Baseball Coaches, the office he held last year, Coach ART REICHLE spent his eighth year at the helm of the mighty Bruin baseballers.



Captain of the Bruins for 1952 was two-year veteran JOHN MATULICH. Covering the first base bag for the Bruins, John led the team in RBI's.

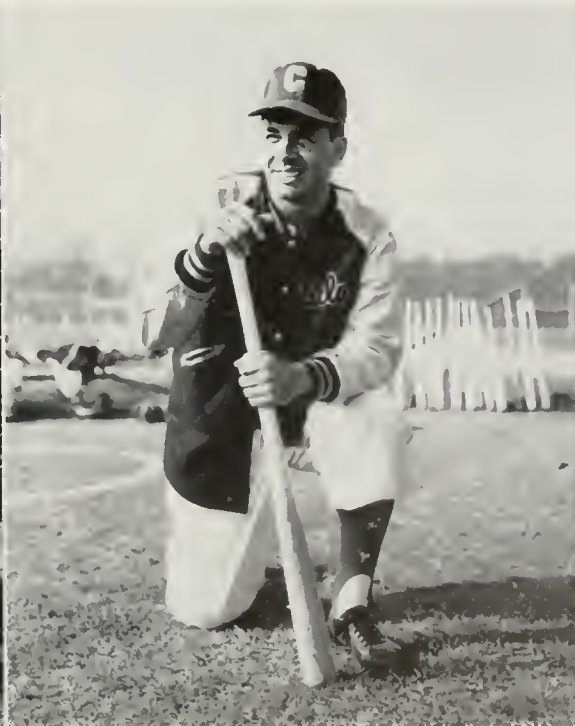

Noted mainly for his efforts with the Bruin basketballers, ED POWELL spends his spring months assisting Art Reichle in coaching the Bruin nine.



Manager of the Bruin ball and bat men for 1952, whose duties included guarding the horsehiders' bat racks and equipment, was DON GOTTESMAN.



AL BATES
outfield
VERLYN CROOK
pitcher
HAL CROW
outfield



DON FOSTER
catcher
RON GERST
outfield
DICK GILSON
pitcher



DICK HANSEN
second base
WARREN HART
pitcher
HUGH JAMES
pitcher



CLIVE LUCKENBILL
outfield
LARRY McMULLEN
pitcher
BOB MacNEIL
pitcher
FORREST MAIER
pitcher



JOHN MATULICH
first base
KENNY MOATS
catcher
PETE MOODY
second base
ARCH NEBRON
outfield



DICK SCHINNICK
pitcher
BOB STEWART
outfield
MARTY STILES
pitcher
JERRY THOMAS
catcher



Way ahead of the peg from the outfield was LEO ALAKID as he slid under the bridge of the Stanford catcher's legs to score another of those precious runs. Next up is number 27, RON GERST, with the hope of keeping the runs coming in.



Conferences on the mound often give a pitcher who is in trouble the added drive to pull himself out of the hole. Pitcher BOB MacNEIL, ART REICHLER, and JERRY THOMAS did it this time as they later went on to beat the Trojans, 4-3.

strike-out story

With a ninety-man reception committee ready to pat him on the back, RON GERST, veteran outfielder, crossed the home plate behind two team mates as he pulled this clutch home run which assisted in the shellacking of the Indians, 8-5.

Tinkers to Evers had nothing on third sacker TEDDY NARLESKI, number 5, and short stop LEO ALARID, as they put the ball on this opponent trying in vain to slide into second. Backing up the play is second baseman, DICK HANSON.





There she goes. Having gotten just a piece of the ball, all eyes, even the umpire's are turned on the pop fly this Jayvee basebatter hit out of the waiting reach of the opposing catcher's ready mit.

junior varsity

The first year of Junior Varsity competition in the CIBA proved very fruitful for the Bruins as future varsity players had a chance to get much needed experience. At the reins of the Bruin Jayvees was former Bruin third sacker Phil Steinberg. Playing for Coach Reichle from 1947-1950, Coach Steinberg captained the varsity nine and hit a very commendable .339 in 1950. With opposition coming from local junior colleges and high schools, the team came out ahead in all but four of their outings. Led by Dick Reeves and Andy Smith, among the nine first stringer, the Jayvees will certainly be pushing their varsity brothers at the top for positions come baseball time next year.



Former Bruin great, PHIL STEINBERG, spent his first year in the coaching ranks at the head of the Jayvees. There helping during the many evenings of practice was manager LOWELL BERNARD.



The 1952 Junior Varsity nine, first row, BYRON PROPHET, LEVY, STEVE CLAYMAN, ANDY SMITH; second row, BOB TURRILL, DICK REEVES, MERVIN KOPP, RONNIE MARSH; third row, PHIL STEINBERG, coach, AL ROSE, JERRY BORNSTEIN, BEN GREEN, LOWELL BERNARD, all promising ball players.

"A tip o' the bowler" went to the UCLA cricket team following its all victorious season. Led in batting by Syd Albright, and with brilliant bowling by Sethi and Gasi, the Bruins went unbowed.



cricket

With competition limited to such local cricket aggregations as the Los Angeles, British-American, Pasadena, and San Diego cricket clubs, the 1952 Bruin wicketmen came through with surprisingly good showings. Coach Joe Drury was unnecessarily dreary at the opening of the season because of the team's lack of experience. High on the coach's forehead wrinklers was the decision of last year's captain and leading batter Irwin Thompson to drop the sport. However, the inspired play of such men as Bob Gladson, top batter and bowler, and Robert Haisington, a Bruin from Malaya and an exceptional bowler, helped ease the many worries of coach Drury.



Custodian of the cricket equipment was SUROO SHETH, far left, while SYD ALBRIGHT, center, captained the Bruin batters, and JOE DRURY mentored UCLA's English baseballing entourage.

Members of the 1952 cricket team were, back row, left to right, DON ADLER, PAUL NORTON, JAGET SINGH, BOB HOSINGTON, MARTY LUBOW, and coach JOE DRURY; front row, left to right, SANDY GOLDBERG, SHARAD SETH, ZAHIRE MERCHARD, SYD ALBRIGHT, SUROO SHETH, AL WEINRAUB.





After his successful debut a year ago as head tennis mentor when the Bruins finished third in the NCAA, J. D. MORGAN coached the '52 netters to another California intercollegiate title.

With the first three men of last year's championship team lost and only two of the first six men back for this year, the season had all appearances of being dismal for Coach J. D. Morgan; but, the inspired play of Coach Morgan's young players brought a repeat of all the titles won last year. Number one man on the team was sophomore Bob Perry, who also was ranked number one in the national junior tennis files. Veterans on the team were Larry Huebner and Captain Keith Self. Ron Livingston switched to the court action after the basketball season. Rounding out the first five men was freshman Jimmy Read. The Bruins, for the second year in a row, became the California Intercollegiate champions by winning the Ojai Valley match. The netters also won eight of their first nine matches, sweeping their first three PCC matches and losing only to the Southern California All Stars, led by former Bruin star Herbie Flam.

on the court

NCAA TEAM CHAMPIONSHIP

OJAI INTERCOLLEGIATE CHAMPIONSHIP

UCLA	8	•	1	PEPPERDINE
UCLA	8	•	2	SAN DIEGO ALL-STARS
UCLA	7	•	3	SAN DIEGO ALL-STARS
UCLA	2	•	7	SO. CALIF. ALL-STARS
UCLA	8	•	1	USC
UCLA	9	•	0	ARIZONA
UCLA	7	•	2	STANFORD
UCLA	6	•	3	CALIFORNIA
UCLA	26	•	20	UCLA ALUMNI
UCLA	4	•	5	CALIFORNIA
UCLA	6	•	3	STANFORD
UCLA	7	•	2	USC
		•		
		•		
		•		
		•		
		•		
		•		
		•		
		•		
		•		
		•		
		•		
		•		
		•		
		•		
		•		
		•		
		•		
		•		
		•		

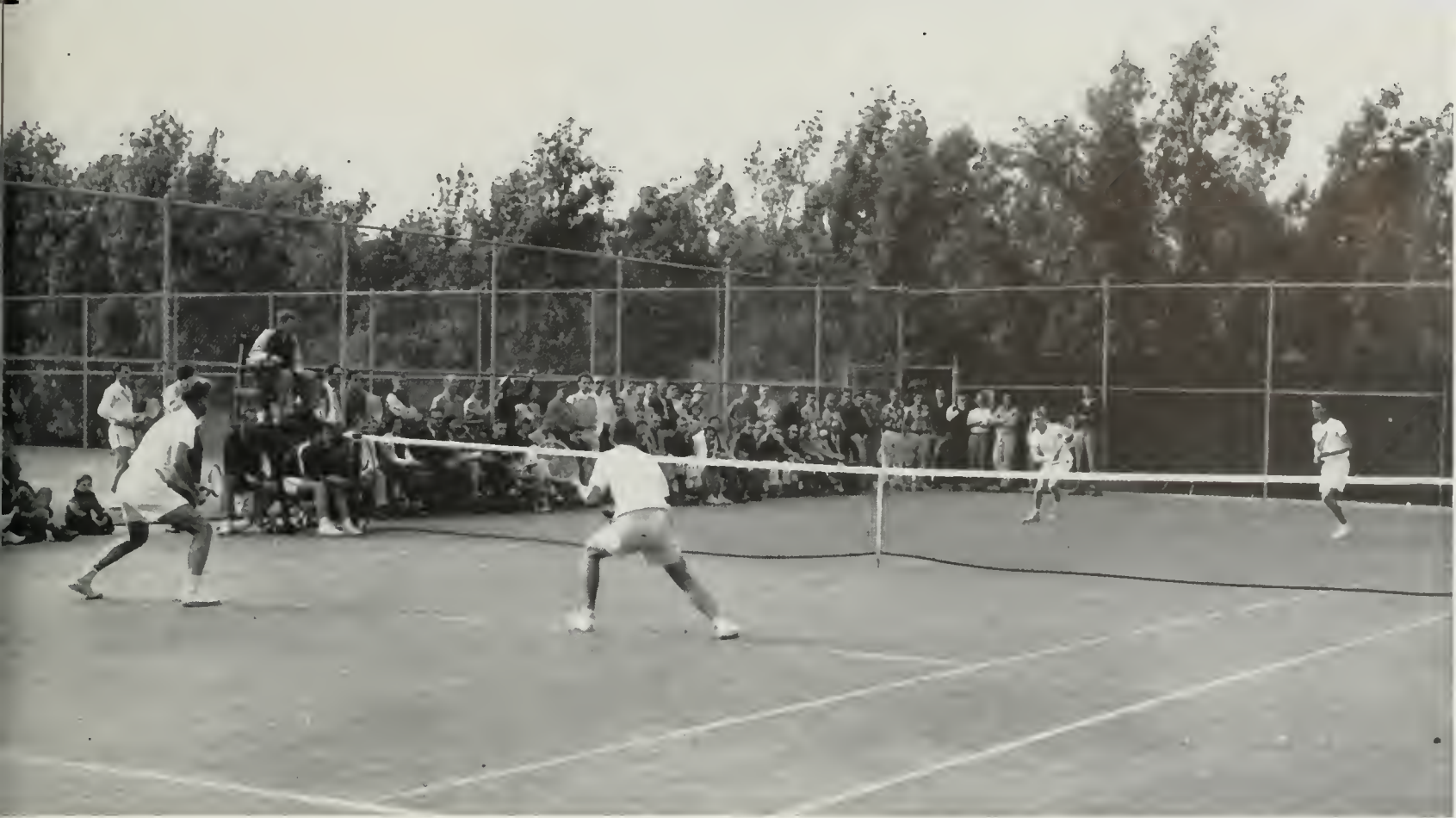

Sticking with the fine tradition of successful tennis teams started by Bill Ackerman who coached the Bruin team for thirty years, the long and hard practice on the Westwood courts by the Bruin racket men paid off in a top-notch doubles team which swept over most of their collegiate competition and tied with the Cal Bears for the Pacific Coast Conference title.

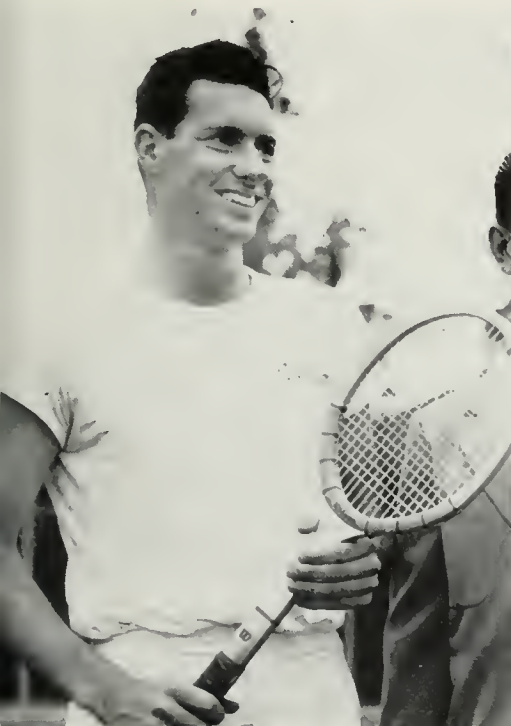

Captain of the 1952 Bruin netters was veteran KEITH SELF. Winner of the '51 Orville Scholtz Memorial Award, he will be lost by graduation.



Continuing his fine job of the previous year, manager LYNN JONES gave his able assistance to Coach Morgan and the entire team when needed.

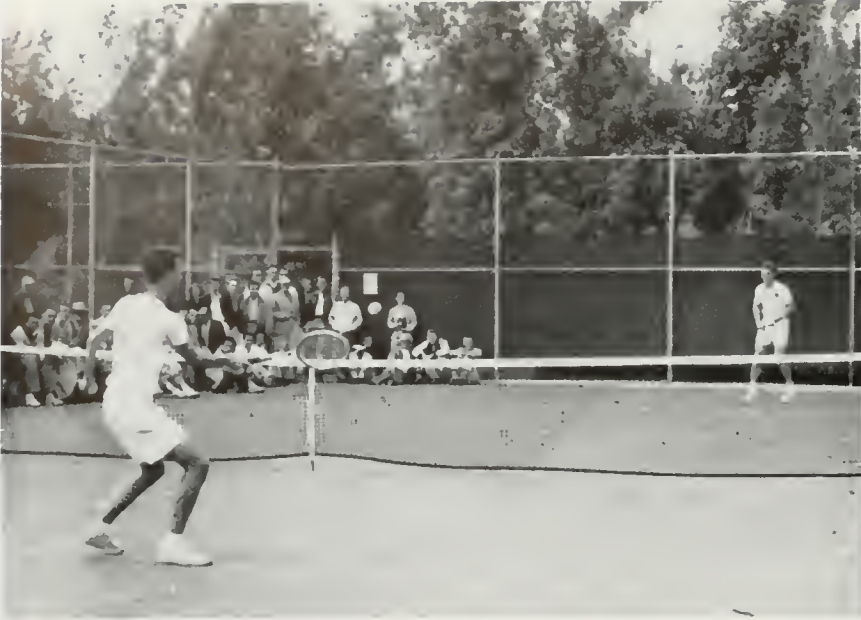

It couldn't have been easier for Bruin number-one man **BOB PERRY** as he handily whipped his SC opponent, Hugh Stuart, by a score of 6-3, 6-4 and set up the team win over SC.



LARRY HUEBNER and **BOB PERRY** teamed up as the first doubles combination to give UCLA opposition double trouble when they took the court. They'll be back next year.

service with a smile

"Congrats, Bob," said Trojan **HUGH STUART** to Bruin **BOB PERRY** after the latter defeated him in the feature match of the big series with the Trojans at the Westwood courts.

In the second doubles match against Southern California **HERB SCHMIEDER** and **ANDY THOMAS** combined for the Bruins to defeat the SC duo of Love and Buntmann, 6-4, 6-3.

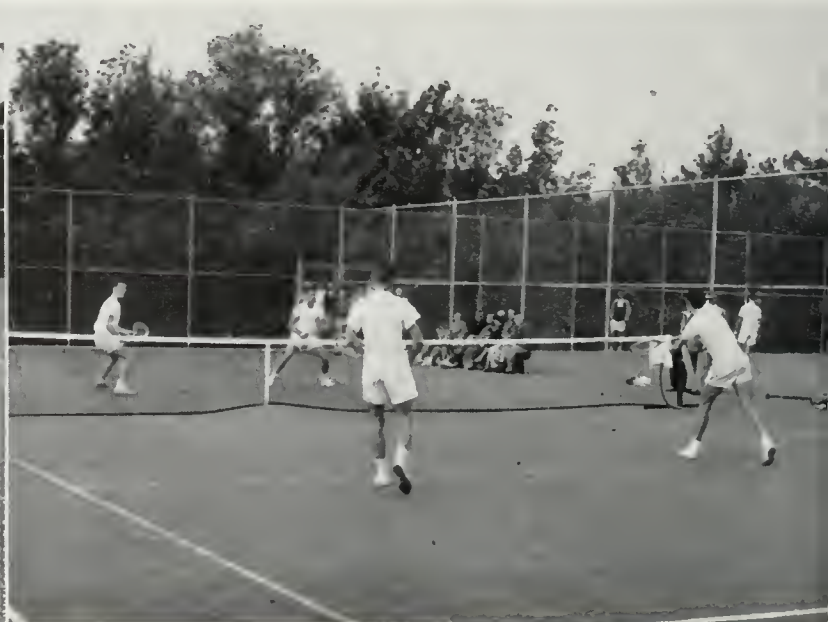
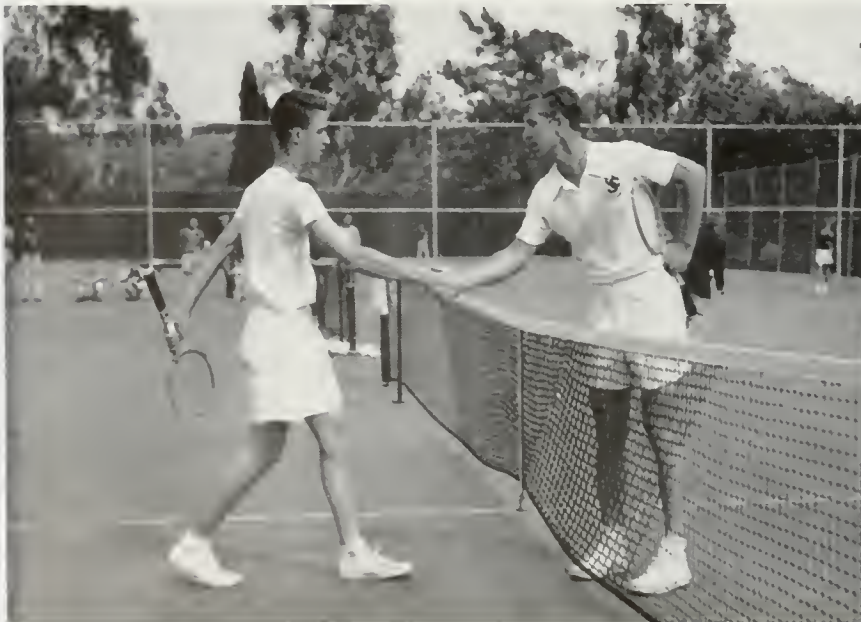

JIM BISCH
DICK DOSS
BERK EICHEL



DON FONTANA
LARRY HUEBNER
RON LIVINGSTON



DOUGLAS MARKEL
SAM MOORE
BOB PERRY
JIM READ

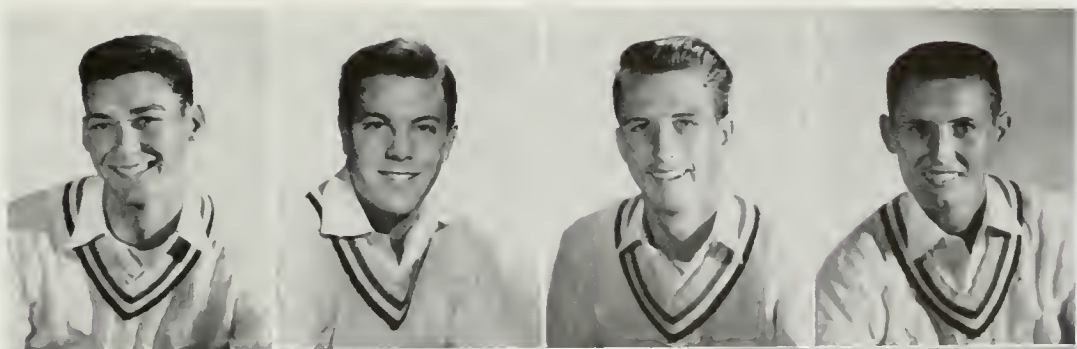

HUBERT SCHMEIDER
KEITH SELF
ANDY THOMAS
CONRAD WOODS





Against the netters from Beverly Hills High, the Jayvees came through with a clean sweep and 7-0 score. DON FONTANA scooped enough over the net and past his opponents to win very handily.

junior varsity

On the Jayvee roster for the Bruin tennis team were Andy Thomas, captain of the team, Doug Markel, Jim Brisk and Berk Eichel . . . all certain to push the varsity netters for their berths next season. An undefeated season was nothing to sneeze at, and the Junior Varsity boys had much to be proud of as they easily defeated all opposition. Double wins over the Southern California Jayvees, limiting the Trojans to a mere two sets in the first match, and Beverly Hills High, plus wins over Los Angeles State, Redlands University, Valley College, and other local high schools resulted in a total of 62 out of 66 possible points for the junior net wonders. They're potentially potent!

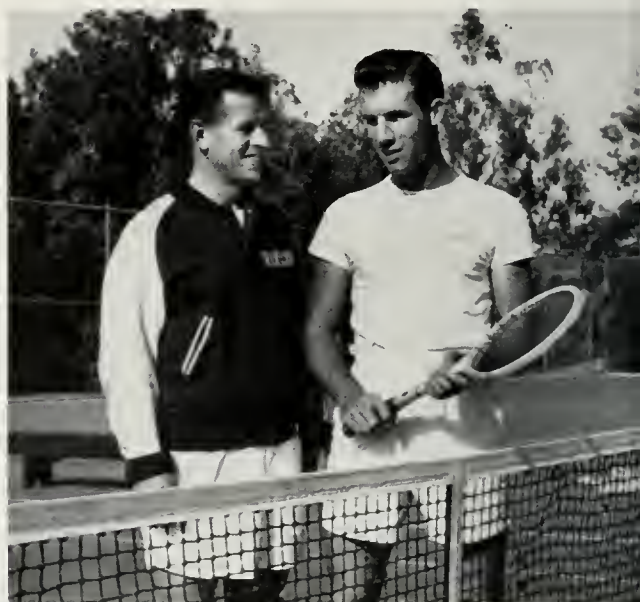

At the reins of the Jayvee players, taking time out from his chores with the varsity team, was J. D. MORGAN. To his right, captain of the team and future varsity material, was ANDY THOMAS.

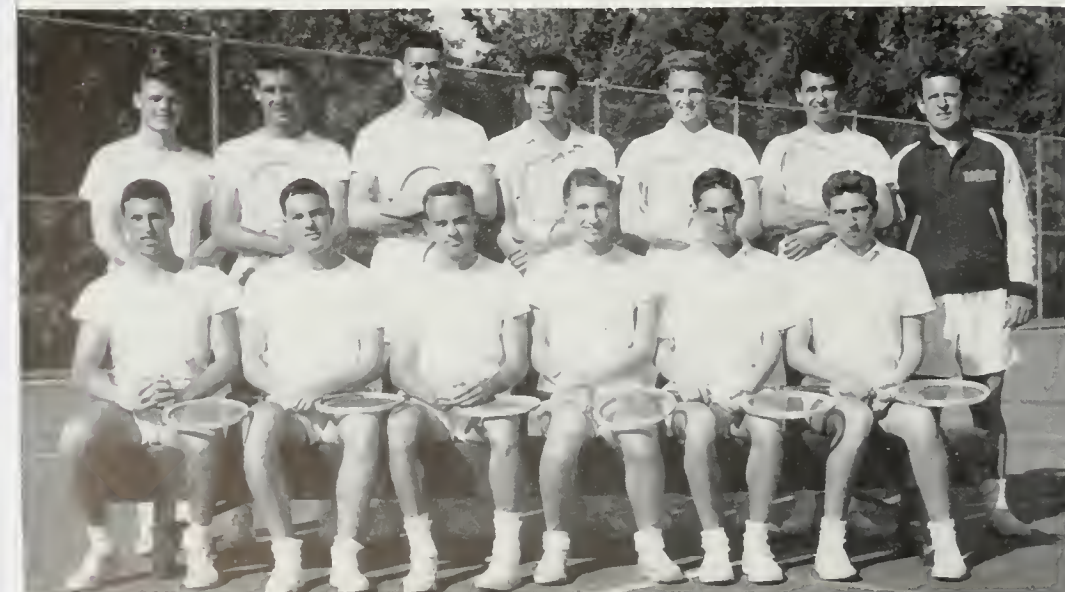

The 1952 Junior Varsity tennis team, first row, left to right, BERK EICHEL, SAM MOORE, BOB GLASSER; second row, manager JACK HASTINGS, ANDY THOMAS, DOUG MARKEL, KEN POLLACK, BOB BUTTERFIELD, BOB RAMBEAU, J. D. MORGAN.

Bruin shellers ended with a fairly successful season, including among their credits the purchase of a new shell. The stokers won most of their meets, the two over SC being the biggest ones to brag about.

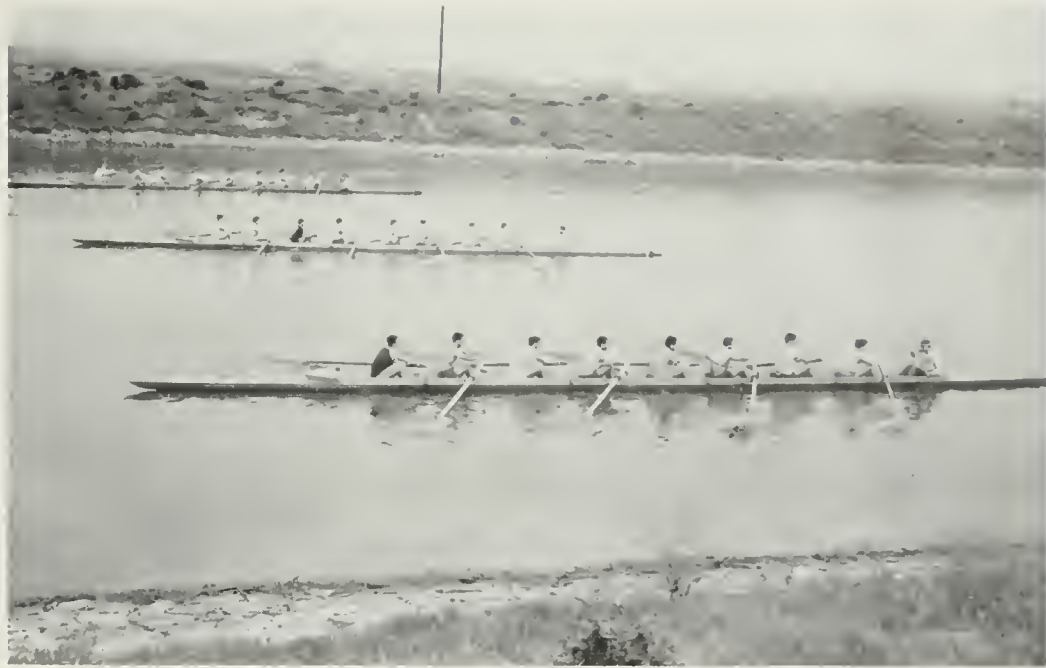

crew

Crewing down Ballona creek and proving that it was Ballona, no matter how thin they sliced each stroke, Bob Schaeffer's do-oar-die crew paddled their way to another successful year. With Dave Sanders serving as stroke, the Ukes sailed around opposing shells in the Newport Regatta, meeting such formidable foes as Washington, California, USC, Stanford, Oregon State, and British Columbia. Sporting a renovated boat site, the boys showed USC, California, and Stanford how to play the shell game on the Ballona course in dual meets. Regarded as one of the finest crews in Bruin history, Captain Sallin and Coach Schaeffer teamed to give the Uclans a fine record.

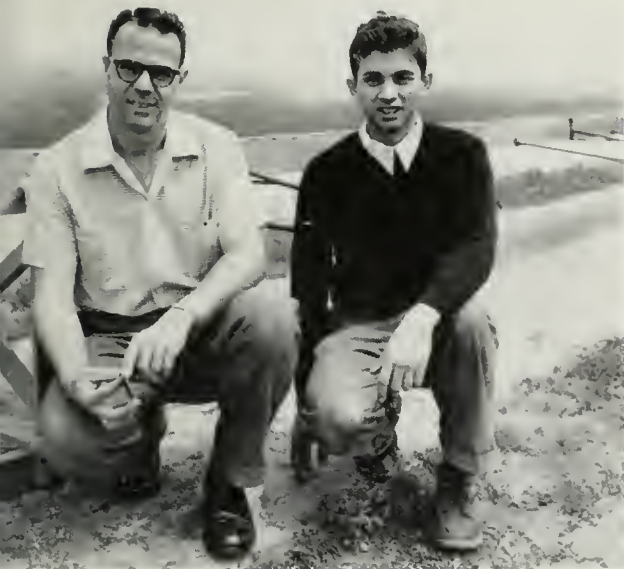

Head man of the Bruin shell camp, coach BOB SCHAEFFER spent his third year putting the Bruin crew team through their paces down at Ballona Creek. Manager of the team was JOHN D'ALOIA.

The oarsmen of Ballona Creek "via" U. C. L. A. worked many hours in bettering their stroke. The shellers have improved the sport at U. C. L. A. while raising the interest of fellow Bruin students.



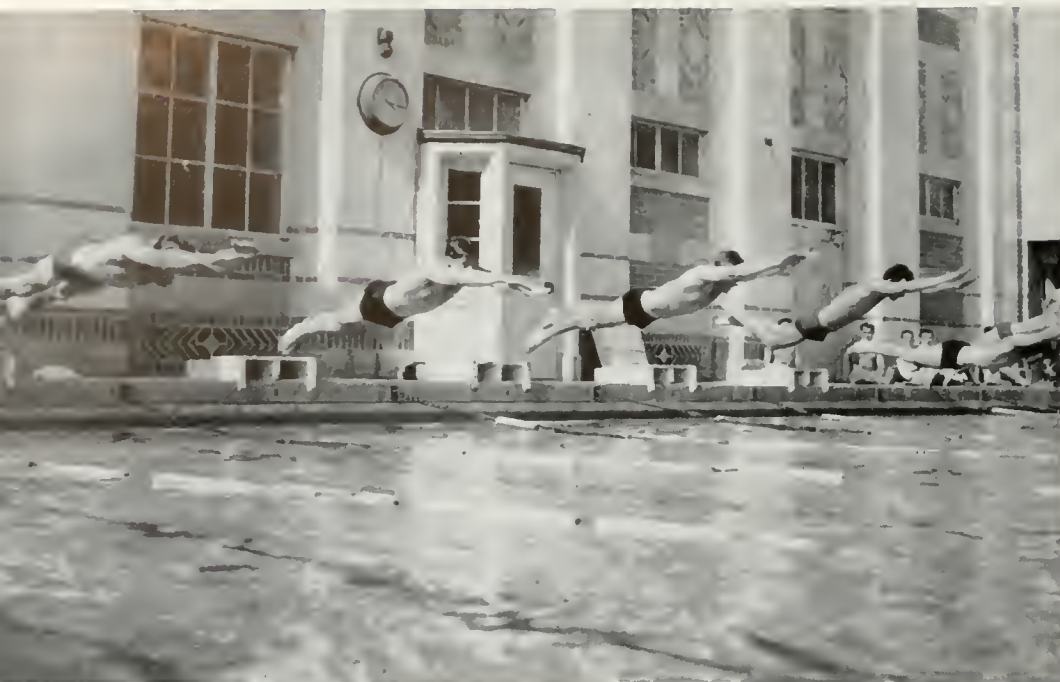

Though suffering at the hands of PCC foes Cal, SC and conference champion Stanford, Brud Cleveland's boys still had something to talk about. Record-wise, Jack Spargo set a school mark of 2m 24.6s in the 200 yd. back stroke.

swimming

Making his annual spring switch to swimming from water polo, Brud Cleveland, UCLA's versatile water mentor, spent his fourth year coaching the Bruin paddlers. With his All-American rating hanging over from last year, freestyle artist Jack Spargo led the team in points and had the best chance of representing the Bruins on the 1952 Olympic team. Spargo's specialty was the grueling 1500 meter freestyle, and this was where his best chance for the Olympics lay. Other point-getters on the team were Joe Popovich, competing in the back stroke, Jack Brodowy, number one man on the diving board, and Pete Strange and Stan Eschner, Bruin water wonders, in the sprints.

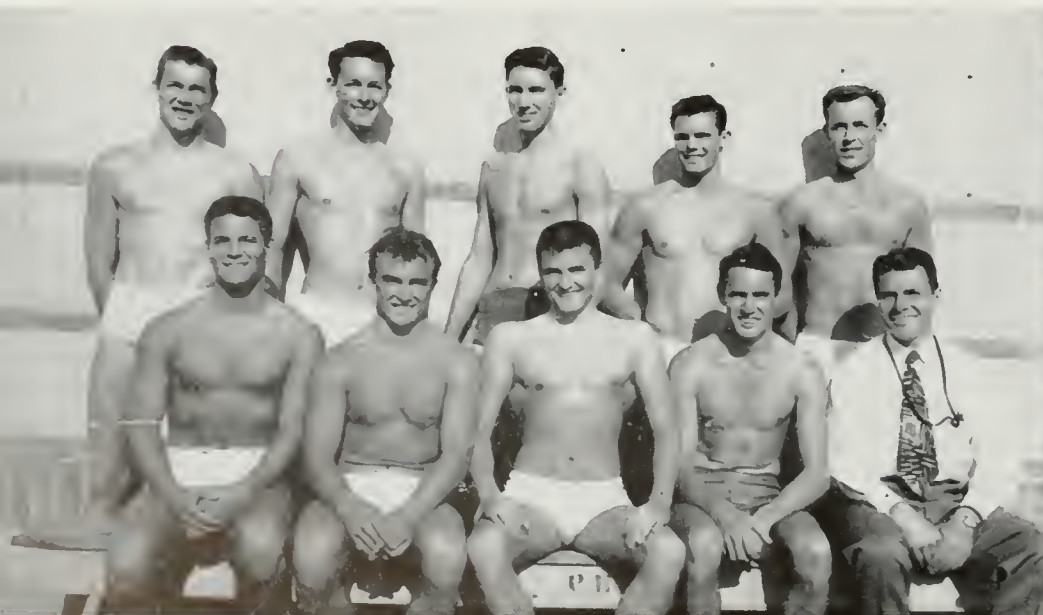

Bruin tankers who won an enviable spot in PCC competition were, first row, left to right, STAN ESCHNER, WARREN HARLOW, JACK SPARGO, EARL LYNCH, AND Coach BRUD CLEVELAND. Second row, JOE BROWN, PENN POST, NORM VON HERZEN, BILL ZERKIE, and JOHN GRAHAM.

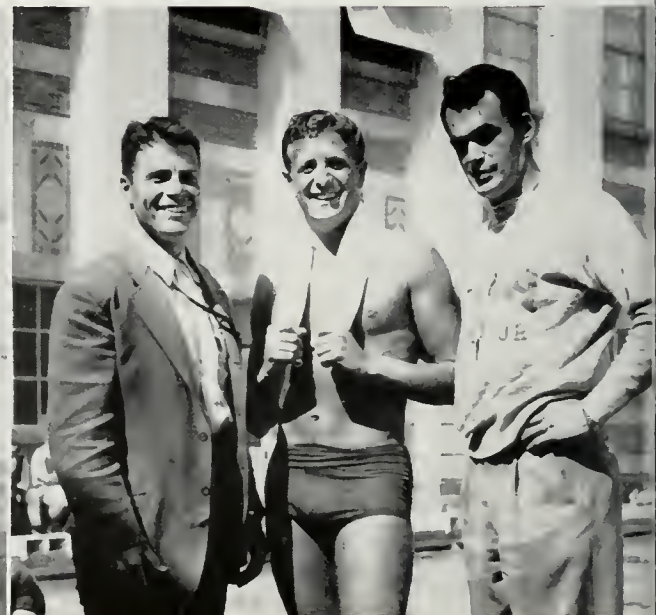

Mentor of Bruin swimmers again was BRUD CLEVELAND. Backstroker JOE POPOVICH captained the 1952 swim team, while, right, JERRY BANLEY was team manager for the year.

"Get yer finger outa my eye," yelled PETE STRANGE as grimacing foes tried to bat the sphere past the Bruin goalie. The Westwood water wonders polished off most foes with ease. Highlight of the season was a second PCC water war.



water polo

Garnering the runner-up spot in both the National Junior AAU tourney and the Pacific Coast Conference race, the 1951 Bruin water-polo team gained the recognition of being the best to compete under the coaching of Brud Cleaveland. Three of the tankers were placed on the All-Southern-Division team. These three, John Chandler, Pete Stange, and Jack Spargo, formed the nucleus of the six-man team. Winner of the Bob Starr Memorial trophy, which is given annually to the outstanding member of the team, was Captain John Chandler. Hoping for that coveted first place slot next year, the Bruins have only the champion Stanford Indians from up Palo Alto way to beat.



BRUD CLEVELAND, headman of the water poloists, was aided in guiding the destinies of Bruin paddlers by manager TONY GORSELINE and mentor of the jayvee poloists SPUD HIGGINS.

Water poloists were, top row, Coach BRUD CLEVELAND, STAN ESCHNER, RALPH CLARK, JERRY LADHOFF, JOE POPOVICH, CHARLES MILLS and TOM GORSELINE, manager; bottom row, WARREN HAROW, IRWIN KANODE, DAVID WOODBURY, JOHN CHANDLER, JACK BALL and PETE STRANGE.



"Ooh, my achin' head," moaned RAZMIC GREGORIAN as he nudged the ball o'er the net with his noodle for Bruins. Coached by Jock Stewart, UCLA copped PCC honors, topping Troy by 3-1.

SOCCER

Putting another Pacific Coast Conference trophy in the Kerckhoff Hall trophy case, the 1951 Bruin soccer team ended the season ahead of all the opposition faced. Under the enthusiastic coaching of Jock Stewart, assisted by Bob Tuller, the kickers had their best season in many a year. Outstanding players on the team were John Martin, Frenchy D'Hallium, and Raznio Gregorian. These same three booters gained the recognition of being asked to participate in the Western States All-American trials on behalf of the Uclans. Soccer has always been a winning sport at UCLA. There was no reason that it wouldn't remain so for many years to come, according to all indications.

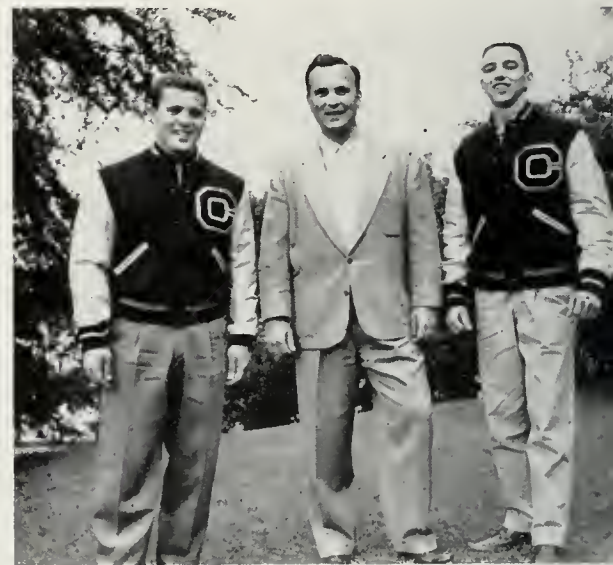

Leading the 1951 PCC champion Bruin soccer team were co-captains JOHN ROGERS, left, and JOHN ROSATI, right. Coaches were ROBERT TULLER, center, and JOCK STEWART, who was not pictured.



Bruin soccerists, JOHN ROSATI, FRED KORY, MOHAMED MERCHANT, JOHN MARTIN, PAUL O'GRADY, NORM SHEARER, DAVE POWELL, FRED NEWMAN, and LEE MILLER. EDWARD STEWART, Coach PAUL SULLIVAN, RAY CAMACHO, JOHN ROGERS, PAUL NORTON POWELL, JOHN HURST, JOHN MICHELMORE, MAJEED SHERAIDAH, Coach ROBERT TULLER. LOU TEACHNER, RAZNIC GREGORIAN, KANAN AWNI, MARTIN LUBOW, SID ALBRIGHT, JOHN QUADROS, EDWIN OTERO, XAVIER D'HALLUIN, and on the end, MIKE MIJAS.

A melee of hands and bodies is all that can be picked out of this rugby action. A trainer's keep is well earned in this sport where sprains and fractures are very common occurrences on the field.



Taking over as Bruin rugby coach in 1948, after a nine-year lapse in the sport at Westwood, NORM PADGETT has been coaching ever since. Captain of the rugby team was UCLA gridder JIM THOMAS.

rugby

Taking time out from his position as Director of Student Activities, Norm Padgett spent his fifth year as Bruin rugby coach. With eight lettermen back from last year's team, the fortunes of the Uclans were faring very well until the game with the PCC Champs from up north. With All-American Les Richter leading them, the Berkeleyites dampened any title hopes of the Bruins. Such familiar names as Hal Mitchell, Pete Dailey, and Don Stalwick appeared on the line-up, giving the 1952 rugby team enough material to make this the best of the current run of seasons. A fast improving sport, a better team was expected to be a natural for next year's competition.

First row, ROGER JOHNSON, DAN LAIDMAN, ANDRE ROBITALLE, BOB HOWARD, JIM THOMAS, and TED MIMURA. Second row, IRA PAULEY, OU MARINOS, CHUCK DOUD, DON PUTERBAUGH, RUDY FELDMAN, LEE BRADY, SID WAKER, JOHN SMITH, LEE CARLSON, DOUG HOLDEN. Third row, Coach NORM PADGETT, AL PARKER, BILL DUNCAN, JOHN WALKER, PETE DAILEY, KEN JONES, WALT VON GREMP, DON STALWICK, L. SPITZ, B. INGLIS.





SAMMY MORENO, 125 pounds, and CHUCK STENHOUSE, 130 pounds, prepared for the PCC championship playoffs at Sacramento, March 22. With the rest of the team they dropped hard-fought third round decisions — but amassed enough points to be ranked in fifth place at the final tourney.

boxing

Giving opposition the run around, Coach Mike O'Gara's boxing Bruins belted their way through another bruising but sparkling season. Dropping a trio of close decisions, a Bruin quartet of glovers still managed to cop enough points to place fifth in PCC championship bouts. Elmer Douglass, rattling middleweight, and Bob Dossey, a welterweight champ, sparked a fine squad that included Dennis Tanner, senior and captain of the group. O'Gara, the one-time boxing great, served notice that this year's team would be one to be watched next season. Only Tanner was lost by the cap and gown ceremonies that carry away the best of men come the middle of June.



Boxing team members included, first row, SAMMY MORENO, BOB MIDDO and CHUCK STENHOUSE. Back row, DICK TURNBLADE, DENNIS TANNER, RICK ELLER, BOB DOSSEY, and Coach O'GARA. For knocking each other's ears off daily the lads earned a fifth slot in the Pacific Coast boxing tourney.



Coach of the boxing team, MIKE O'GARA, showed Captain BOB DOSSEY a few pointers. O'Gara graduated from UCLA in 1945 and has been turning out strong teams for 5 years.



This wrestling stuff looks like fun—as long as you're on the top. Playing pretzel-bender was captain **BYRON OSBORNE**, who twisted into little knots opponent **ROBERT McGONE**. Osborne took this wrestling business so much to heart that he was the one who represented the Bruins in the Olympic tryouts.

wrestling

Giving the game a new twist, Coach Briggs Hunt, dean of Bruin mentors, masterminded the UCLA rugged rasslers through another highly successful season. Sparked by Jack Freeze, a boy who iced many a meet for the Ukes, the Westwood grunt and graners rolled over Cal Poly and California . . . two of the several foes that fell before the big game hunters. Freeze, mighty cool in the clinches, snared fourth place in the Far Western Tournament, to highlight an important mat triumph for the Uclans. In addition, Captain Bryan Osborne was conceded a good chance to land a berth on the boat bound for Helsinki, Finland, and a place on the U. S. Olympic team.



Mr. Wrestling of UCLA is the monicker of **BRIGGS HUNT** who's been in the Bruin wrestling business since 1935. To his left captain **BYRON OSBORNE** and manager **GERALD STONE**.



First row, **BYRON OSBORNE**, **JOHN ROSETE**, **ROGER ANDERSON**, **KEN IMAMURA**, **SAM WONG**, **TONY GALUPO**, **JOHN HUGHES**, **RICHARD TYEDA**. Second row, **WARREN CAMPBELL**, **AL HOFFMAN**, **JOHN NELSON**, **KEN MUNY**, **CHUCK RUSSELL**, **BOB WALKER**, **BOB McGLONE**, **GERALD STORES**, Coach **ROSE**.



Flashing BEPPI GROSS won the year's Tresidder Memorial Cup ski race when he made the three mile flight in 3m 12s. Coach George Albert piloted the team to honors in west coast conference skiing.

skiing

Spending a weekend in the mountains was the much-envied fate of the Bruin ski team every time a ski meet was scheduled. Captained by veteran Beppi Gross, who was a participant in four events and perennial winner of the downhill race, the Snow Valley boys hosted and showed other Pacific Coast Conference contenders just how to go about it. Many other Bruins showed great skill on the ski slope. Tom Nelson was red hot in four events and specialized in the slalom race. Einar Hovind and Bryan Osborne were cross-country racers, and Bryan also participated in the jumping event. Rounding out the team was Roger Warloe, who also shone mightily in four events.



Captain BEPPI GROSS and coach GEORGE ALBERT took the reins for a good year in skiing. Albert, in helping the Bruin men all the way, broke his leg at the University of Nevada's Winter Carnival.



Ski men were, top row, ROGER WARLOE, BEPPI GROSS and LARRY CHRISTENSEN. Below, EINAR HOVING, GEORGE ALBERT and TOM NELSON. They took second at the Vanderbilt Cup Tourney meet.

Captain AL ROSENTHAL, exhibiting his fine form along with his team mates, upset all predictions by edging Tray by a point to take the PCC Gymnastic championship and the perpetual trophy.



ED BUCHANAN, left, in his first year at the helm of the gymnasts, led the team to the PCC crown. AL ROSENTHAL, captain, and BOB ENRIQUEZ, manager, had their fingers in the successful season.

gymnastics

Taking over the reins of the Bruin team for his first year was former Bruin swimming and soccer star, Ed Buchanan. Leading the musclemen were such standouts as rope climbers Sanford Werner and Paul Paley, the latter gaining a second in the NCAA running of the event. On the side horse were Ron Howell, who got a place position in the Metro AAU tourney, and 1951 PCC placer Bob Gordon. Wally Bickmore, veteran senior on the high bar, and Carl Dasse led the Bruins in this event. Ringmen included 1952 NCAA sixth placer Mel Robin and Henry Morris. Mr. Buchanan had much to be proud of in his first year with the Bruin musclemen. A big promise for next year, too!

1952 gym team, 1st in the PCC, first row, SID GILMAN, JOHN MUZUSHIMA, CONLEY OYLER, BOB GORDON. Second row, PAUL PALEY, JOHN HALL, AL ROSENTHAL, PAUL HATAGO, and SANFORD WERNER. Third row, coach ED BUCHANAN, MEL ROBBIN, HENRY NEGRETE, RICHARD ROUZMAN, DON ROSENSTOCK, and BOB ENRIQUEZ.





Bruin rifle men in action were DON PAGLIA in prone position, and next to him, sitting, BOB PETERSON with DENNIS GLOVER, kneeling, and RICHARD TATUS, standing. The boys won the greater part of their matches this year. Crack-shots all!!

rifle

Coached by by John Pankow, the 1952 Bruin Rifle team had their best season in many a year. Captained by Pat Williams and Wayne Fogelsong, the team won a large percentage of their 25 postal matches and 8 shoulder matches. In the NRA national tourney, which the Bruins hosted, first and second places were won. Losing All-American Murray Rubinow by graduation, the season had all appearances of being dismal. However, coming to the fore were outstanding freshman Richard Tatus, a natural for All-American, Art McCoolle and Dennis Glover, next year's captains, and Williams and Fogelsong. Only four of the 16-man team was lost by graduation.

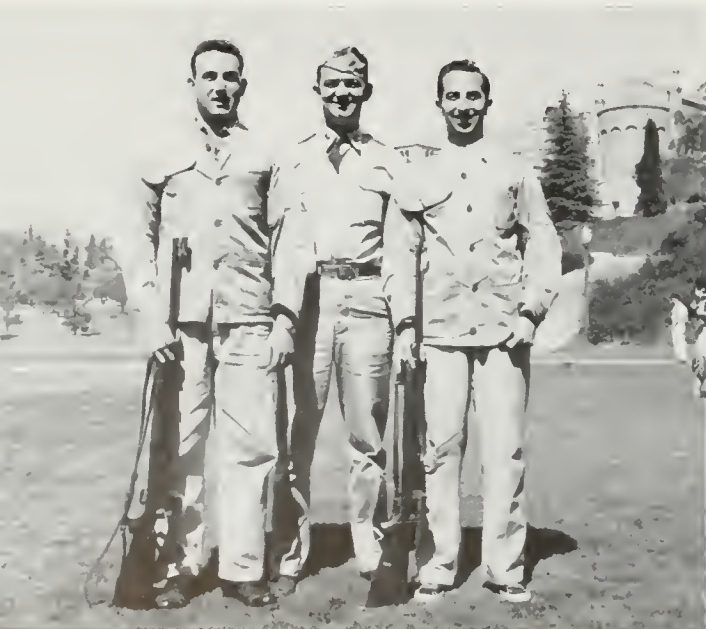

Sergeant JOHN PANKOW, center, coached the Bruin rifles to another successful season. To the left, manager ART McCOOLE, and right, co-captain WAYNE FOGELSONG.



The rifle team made it a big year when they capped a first in the NRA national. Members were, first row, DON PAGLIA, DENNIS GLOVER, WAYNE FOGELSONG, RICHARD TATUS, and MARVIN FRANKLIN; second row, CHUCK MANN, ART McCOOLE, Sgt. JOHN PANKOW, and BOB PETERSON.



Number-three man on the 1952 Bruin golf team was 1949 letter winner ROLLIE SIMS, placed behind team captain Dave Stanley, who averaged 72 strokes per round during the season, and John Finney, tall clouter from Santa Monica, Calif.

golf

Mentoring the Bruin links team for the fifth year was ASUCLA News Bureau exponent Vic Kelley. In the last four years UCLA golfers have had a 38-9 win-loss record, including 11 out of 16 Southern Division wins. So, the 1952 Bruins had a much envied record to live up to. Heading the niblicks this year were veteran junior Dave Stanley, who tied for second in the Southern Division medal play, and John Finney, a transfer from Claremont, who garnered a second in the January Los Angeles Open tournament. Rounding out the squad were veteran Roland Sims, Jay Novak, son of advisory coach Joe Novak, and two talented newcomers to the gang, Bob Chase and Larry Grossman.



teally handy with the clubs were these smiling lads, all tee-masters for the Westwood Bruins in the 1952 season: first row, BOB CHASE, ROLLIE SIMS, Captain DAVE STANLEY, JAY NOVAK, and STUART BISK. Second row, DICK AGAY, Coach VIC KELLEY, and LARRY GROSSMAN.



Left to right are VIC KELLEY, coach, DAVE STANLEY, captain of the Bruin golf team, and pro JOE NOVAK. Stanley holds the coveted 1951 National Public Links Golf Championship.



The Phi Gamma Delta fraternity used their skill to cap the intramural championship in football. The Nisei Bruin Club pulled second spot out of the field of entries. Flag football, born on the U.C.L.A. campus, has now grown to "papa" size.

intramural

For the first time in the history of intramurals at UCLA, the intramural program was placed on an intercollegiate basis. Those participating in addition to the Uke entries were Pepperdine, Pomona, Loyola and USC. On the local scene the Phi Gams walked off with most of the honors, copping the laurels in football and volleyball. The cagiest group on the hardwood was Sigma Nu, winners in basketball, while Delta Tau Delta dealt the swimming opposition a dirty deal in garnering paddle plaudits. On the diamond the Gym Rats up-ended the Delta Sigs to nab the all-U championship, and the Phi Delts, paced by barrelling Bill Kettenhoffen, won honors on the cinder paths.



Racing to beat the peg to first is a member of the Gym Rats, champs of the non-orgs, in the playoff for the All-U championship with the Delta Phis, fraternity champs. The Gym Rats came out on top in this heated baseball tussle.





s o c i a l





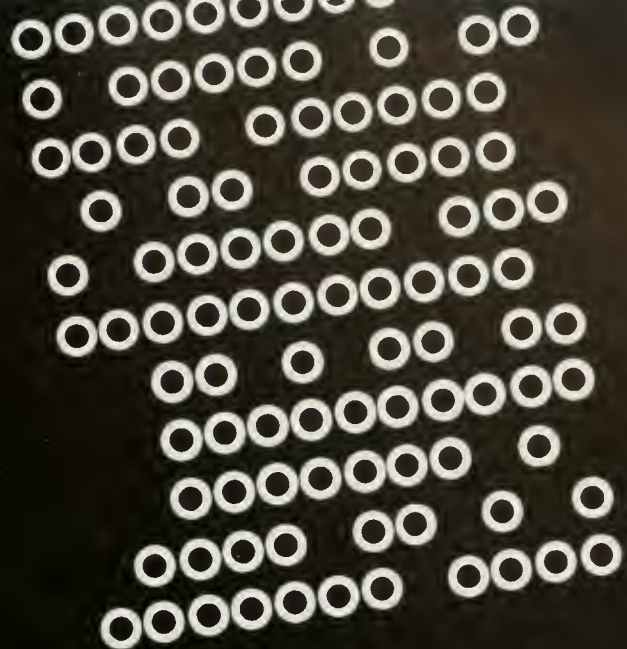
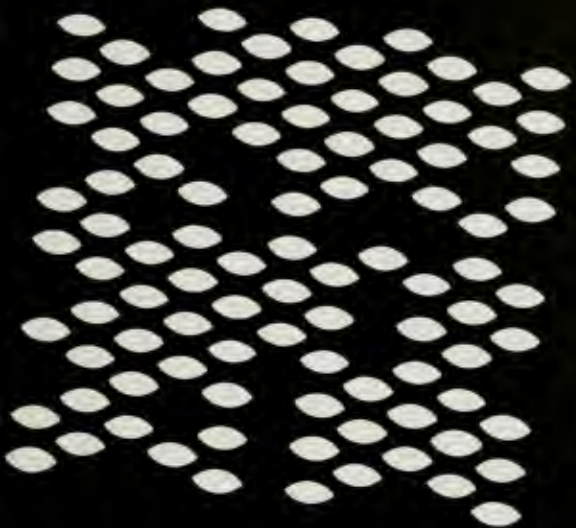

sororities





Panhellenic Council leaders were YVONNE HOLT, GERRE TURK, president, KAREN MAXFIELD, JANICE CUSHING, MARILYN CURRYER, advisor. Standing were RITA TOAL and MARILYN HUBBARD.



Stuart McKenna AXΩ
Jane Bayce ΔΔΠ

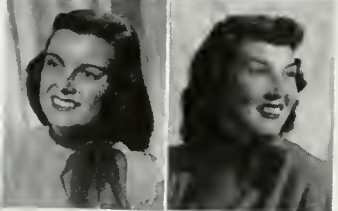

Yvonne Holt ΔΔΠ
Lenore Riegel ΔΔΠ



Marilyn Provisor ΔΕΦ
Gerre Turk ΔΕΦ

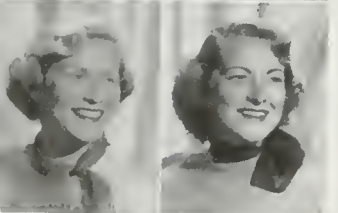

Helaine Zaikover ΔΕΦ
Jackie Biggerstaff ΑΓΔ



Kathleen Schaba ΑΓΔ
Margaret Gelzer ΑΟΠ

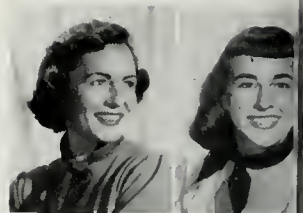

Carol Petersen ΑΟΠ
Abbie Lundgren ΔΔΔ



Marilyn Hubbard ΑΦ
Betty Jane Breslin ΔΓ



Patricia Deaton ΑΞΔ
Janice Cushing ΔΓ

panhellenic

Under the direction of Gerre Turk, UCLA's Panhellenic Council had a full agenda throughout the year. Early in the fall, Panhellenic and IFC joined forces to present a faculty tea to which members of the faculty and their wives were invited. In December, the council held one of its most successful workshop conventions. Excellent opportunities for leadership training were provided as members from each house met and exchanged ideas on various sorority functions. Representatives from over Gayley and Hilgard way met to discuss problems of general interest in informal sessions known as Greek Meets. During the spring, work was put aside long enough for the council to plan a highly successful dance at the Beverly Hills Hotel. Proceeds went to the scholarship fund. Junior Panhellenic also enjoyed a successful year, spotlighted by the semi-annual banquets at which pledge awards were made.



Carol McGaffey ΔΓ
Diane Maan ΓΦΒ
Rita Kirby ΚΑΘ
Karen Maxfield ΚΚΓ
Marcia Carter ΦΜ
Frances Goldberg ΦΣΣ
Betsy Roberts ΠΒΦ
Barbara Anderson ΘΦΑ
Charlotte Vivania ΘΤ

Ann Curtis ΔΥ
Mary Muckehirn ΤΦΒ
Virginia Baskette ΚΔ
Suzanne Ream ΚΚΓ
Janet Danker ΦΜ
Coakie Schreiber ΦΣΣ
Judy Isaac ΣΔΤ
Marcia Granski ΘΦΑ
Nancy Carmody ΖΤΑ

Meredith Olsen ΔΥ
Jill Hegeman ΚΑΘ
Carol Ludlum ΚΚΓ
Barbara Taylor ΚΚΓ
Phyllis Gelbert ΦΣΣ
Peggy Burbank ΠΒΦ
Evelyn Taylor ΣΚ
Shirley Johnson ΘΤ
Janet Schaff ΖΤΑ



STUART McKENNA'S rousing spirit filled the AChiO house. Miss McKenna also dabbled some in Cal Club and Trolls.



Debby Williams
Lucille Winch
Hope Winters
Phyllis Wurdem
Victoria Zupani

alpha chi omega

Executive ability . . . that was just about the best term to describe the activity-minded Alpha Chi Omegas. Heading the parade, as the sisters put their best foot forward in campus affairs, was Chris Christenson. She took top honors by being elected vice-president of the student body and by still finding time for Trolls and Cal Club. Following close behind came Dee Rodriguez who, as a member of Spurs, also served as sophomore vice-president. Others, who shouldn't have been forgotten included house president, Stuart McKenna, a member of Cal Club, Trolls and Student Board; Gloria Hefton, low potentate of Trolls; Lois Baker, head of Delta Phi Upsilon; and Rue Corey, fashion editor of Scop. In the beauty line-up was Ann Thompson, sophomore sweetheart attendant. A splashy conclusion for the year's activities was the chapter dance, "A Trip to Davy Jones' Locker," complete with the necessary treasure chest and water wings.





When it came to a Homecoming float, the Alpha Chi Omegas staunchly declared, that the only time a job could be well done was when sitting down.

- | | | | | | | | | | |
|-------------------|-------------------|------------------|-----------------|-------------------|-----------------|------------------|---------------|---------------------|-------------------|
| Barbara Baker | Claire Cassidy | Marion Cross | Darlene DeSilvo | Gloria Heftan | Karen Lindamood | Barbara Moore | Anne Nilsson | Dee Rodriguez | Teddy Suddeth |
| Barbara Banister | Chris Christensen | Patricia Darling | Jeon Douglas | Lorna Hendricksen | Dale Lutzi | Patty Moore | Norma Perez | Alice Rawald | Shirley Sulzinger |
| Barley Barnes | Virginia Coleman | Ann Davis | Danno Emsel | Eleanor Horn | Stuart McKenna | Anne Morrison | Lynne Quinn | Jaan Scudder | Jo Anne Trainor |
| Betty Barrett | Mary Cook | Megon DeComp | Celida Figueroa | Marilyn Johnson | Margo Macloskey | Mary Ellen Nober | Charleen Reid | Natalie Skelsey | Koran Wolsh |
| Bridlyn Broderick | Rue Corey | Bernice DeLaney | Pat Grimes | Dorlo Dee Klapp | Dorothy Massey | Elberta Nothan | Janet Reni | Mary Beth Stoetzell | Jane Wonous |





Is there a doctor in the house? Not quite, but nursing major SHEILA GARRETT could be counted on to fill in whenever needed.



alpha delta chi

ADChi's were busy this year in undertaking various activities and striving to promote the ideals for which their sorority stands. Important social events included the annual Christmas soiree held at Knott's Berry Farm, two exchanges with Alpha Gamma Omega fraternity, a spring beach party and the post-mortem. The SC chapter hosted their UCLA sisters at brunch on the SC campus the morning of the big game. Between semesters the girls took their traditional weekend snow trip to Big Bear. Various philanthropic projects consisted of a party for underprivileged children given jointly with Alpha Gamma Omega, and clothing packages which were sent to Okinawa. Families of the girls had a chance to meet and renew acquaintances at the traditional family picnic held during the spring recess. Other activities included participation in intermural sports and, of course, the Doll Contest in the fall.



Feeling a break in the college routine was needed, ADChi's packed their warmest togs and headed for the mountains and their favorite winter sports.

- | | | | | | | | | | |
|--------------------|---------------|-------------------|-------------------|-------------------|-----------------|-------------------|-----------------|-----------------|----------------|
| Marjorie Bestwater | Joyce Burgess | Vivi Ann Carlson | Jacqueline Cutten | Lillian Fischback | Janet Hedman | Eunice Kirkberg | Dorothy Narmuth | Barbara Traeger | |
| Darathy Balstad | Helen Carlson | Imogene Cockcroft | Margie Decker | Sheila Garrett | Jaanne Halstein | Marguerite MacKay | Marilyn Tennis | Arvana Vagel | Barbara Wilson |



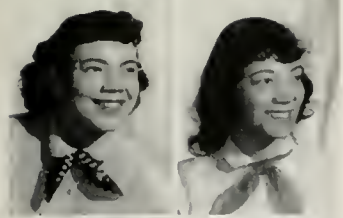

Dorothy Aiken
Joan Arnold



Jeanie Boyd
Mary Ann Buford



Melva Collins
Lucile Culbersan

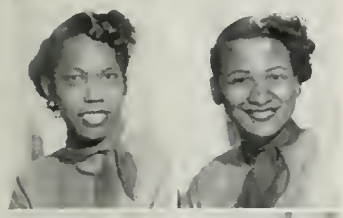

Thelma Dean
Cosetta Eubanks

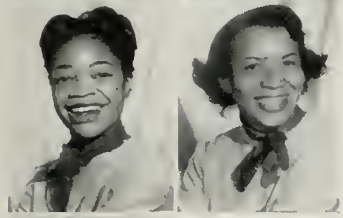

Coni Ford
Barbara Freeman



Annie Fry



President COSETTA EUBANKS' interest in apparel design won her membership in Delta Epsilon, the campus art honorary.

alpha kappa alpha

Alpha Kappa Alpha had a busy year under the capable guidance of President Yvonne Watson. Sarah Pat Miller, one of the more talented members of the sorority, was active on Dance Wing, the university modern dance group. Rudell Slay devoted her outstanding executive abilities to the busy job of president of Stevens House and also worked on Uni Camp. Pat Taylor gave many hours of her time to work on the Varsity Show, which was given during the spring semester, and Diane Lewis was a member of Alpha Mu Gamma, the national foreign language honorary. During the spring semester, the girls could be found gathered around a piano practicing harmony for the Spring Sing. The graduate and undergraduate chapters combined their efforts to stage a successful formal during the month of April. To conclude the year's activities, the girls gave their traditional Trinidad Dance in the late spring.

Jayda Garland June Griffin Nira Hardan Diane Lewis Jacqueline Mele Louise Mesa Ruth Morris Joanne Riddle Pat Taylor Janice Williams
Andra Greenwood Sylvia Griggs Hickerson Rosemary Martin Cassandra Mentah Pat Miller La Jaie Rand Rudell Slay Yvonne Watson Zoe Wise





ADPi President LENORE RIEGEL, an apparel design major, made certain plans for the future with Bob Wattenbarger.

alpha delta pi

One of the most exciting events of the year was the Arabian Nights party which ADPi pledges gave for their active sisters, turning the house into a veritable Bagdad in the process. The chapter celebrated the sorority's one hundred and first anniversary by the traditional Diamond Ball. Initiation formals and a special ski lodge shindig added finishing touches to the social calendar. However, activities weren't neglected. Yvonne Holt served as secretary of the Junior Class and treasurer of Panhellenic as well as being a member of Shell and Oar. Lenore Reigel and Martha Barret were fall and spring Red Cross chairmen, while Jo Anne Carmean and Carolyn Howe were OCB members. Joy Wyss edited honor and service for So Cam. Scholastically, Phi Bete Teddy Knudsen led the parade. ADPi's made a fine name when Barbara Morris was chosen Miss Campus and first place was won for their house decorations in honor of the Junior Prom.



Pat Allan
Arlene Allison
Virginia Anderson

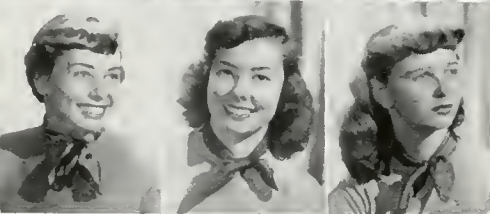

Katy Barr
Martha Barrett
Betty Bates



Diane Baumel
Mary Black
Laurel Bluske

Pat Fuller
Carol Graham
Diana Hall

Jaanne Harris
Lyola Henry
Yvonne Holt

Carolyn Howe
Jaann Jensen
Joan Janathan

Sheila Kelly
Jaan Kussy
Lois Lavejay

Dorothy McCant
Dalores McLaughlin
Jean Maddax



Jane Boyce
Nancy Capps
Jo Ann Carmean



Janet Clements
Edwina Cox
Elaine Crowder



Marilee Earle
Greta Flukiger
Patti Fryk





Harem girls, handsome sheiks, talking parrats and floating gardens made the ADPi house a vertible desert oasis for the annual Arabian Nights party.

Barbara Marx	Alice Moore	Mary Norman	Pat Prichard	Sylvia Robertson	Doris Schaeffer	Jo Sutliff	Sandra Veano	Merrie Warne
Sandra Matthews	Barbara Morris	Charlene Parmalee	Sue Redding	Fay Rodgers	Virginia Zerotavich	Suzanne Suttan	Helen Valsk	Marianne Watts
Phyllis Mont	Maxine Neumann	Phyllis Peters	Lenore Riegel	Marian Roper	Pat Sausa	Ellen Van Engen	Jan Walden	Dareen White
								Adele Woods
								Vivian Jay Wyss





HELAINÉ ZOLKOVER, AEPi prexy, planned to teach little kiddies music after her coming June marriage to Jay Ruthstein.

alpha epsilon phi

1952 proved to be a year of good fellowship and outstanding participation in campus activities for the AEPi's. Heading the list of activity girls was Joan Sebel who served as Chairman of Organizations Control Board. Gerre Turk as Panhellenic Council president brought another honor to the house. Sharon Greenbaum and Marilyn Provisor, members of Chimes, were also on the Uni Camp Board. Many of the girls concentrated their interests in AWS work. Calm, cool and collected Sandra Zukerman ably directed the successful AWS Activity Banquet. Shirley Segel, a member of Mortar Board, was also the chairman of Women's Week during the spring semester. Marilyn Provisor was on RCB Student Board, while Marcia Firstenberg was elected to Phi Beta Kappa. But the girls also had a busy social calendar. Included were two beautiful pledge formals and the annual party for underprivileged children.

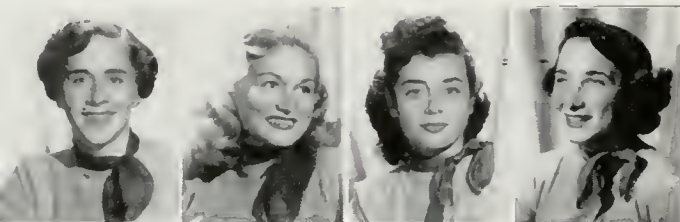

Pot Ahrens
Joan Baum
Sondra Bazrod
Barbara Beckman

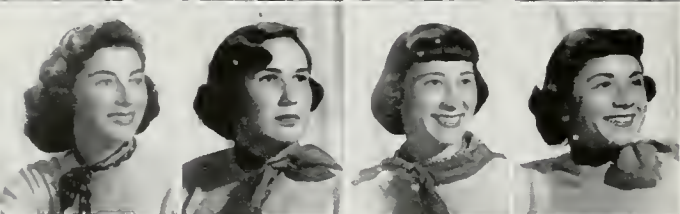

Gloria Bloome
Peg Blumenthal
Joan Lee Brown
Bonnie Byrnes



Tommie Capelouto
Marilyn Cohn
Hiala Einhorn
Jayce Finkelstein



Elaine Fox
Glorio Franklin
Solly Gevirtz
Harriet Glaser

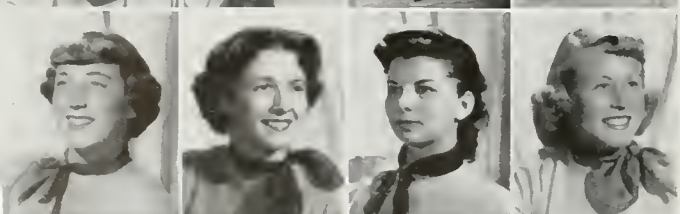

Sharon Greenbaum
Tobie Greenberg
Romelle Gross
Jockie Haiman



Lenore Ho'perin
Miriom Horn
Joyce Konner
Barbara Katz





Anyone attending an Alpha Epsilon Phi party could always count on a friendly and casual atmosphere which was guaranteed to make all feel at home.

Marilyn Kivel	Ellyn Lederer	Janet Luxenberg	Deborah Perlmutter	Naomi Rovner	Elizabeth Shore	Dorothy Thorne	Dolores Weiner
Connie Kreinman	Mitzie Lerner	Barbara Marks	Marilyn Provisor	Joan Ruman	Colette Sigal	Jackie Turbow	Phyllis Yorshis
Carole Lasher	Connie Linsman	Maxine Newman	Frances Rafish	Joan Sebel	Louise Simon	Gerre Turk	Myda Zimmerman
							Helaine Zolkover





KATHLEEN SCHABO, a dietetics major and Alpha Gam president, was active in Coed Auxiliary and was also on Senior Council.

alpha gamma delta

An initiation party at the Huntington Hotel in Pasadena was the way the Alpha Gams chose to open the school year. This success was followed by the annual Winter Rose Formal, which was given with the SC chapter at the Westside Tennis Club. The spring semester was ushered in by the pledges who presented a Hawaiian Hookilau with all the trimmings for their active sisters. Yet, the ever-busy Alpha Gams still found time for campus activities. Active in Shell and Oar were Marji Kejsar, Bobby Brown and Jackie Biggerstaff who, with sisters Jeannie Dubrock and Rosanna Baril, spent many an hour stamping cards for Rally Committee. Carol Jacobson, tapped by Chimes, headed the Freshman Club at the "Y" and was AWS Rep-at-Large. As the year drew to a close, the chapter honored its seniors at a breakfast, and heavenly music and soft lights characterized the big spring dinner dance which was held at the Santa Ynez Inn.



Jean Abbe
Rosanna Baril

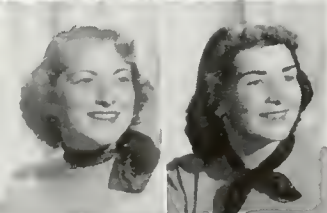

Jackie Biggerstaff
Betty Beck



Persis Boone
Carol Brooks



Bobby Brown
Pat Clements

Blanche Dowallby
Jeanie Du Brack
Dattie Eaton

Betty Evans
Susan Finch
Calleen Fitzgerald

Betty Fletcher
Ann Garner
Pat Garvey

Marilyn Griffin
Jerry Haney
Charlene Harper

Gayle Hibbits
Nancy Hoffman
Carole Haghe





The social calendar this year found Alpha Gams and their dates ready for any occasion, whether it be a formal dance or informal costume party.

Arin Holscher	Peggy Jolland	Constance Kircher	Marclo McHenry	Barbara Nowlen	Helen Rankin	Jeanie Russell	Kathleen Schabo	Judy Steffen	Julie Tiedemann
Virley Haugh	Marji Kejsar	Joyce Krell	June Mancini	Joan Pabian	Vera Roush	Carolyn Rybolt	Betty Shainoff	Donna Sullivan	Mary Alice Turner
Carol Jacobson	Carol Kircher	Jeanne Loveland	Gay Nottingham	Diane Puls	Kathleen Ruppert	Sally Sawyer	Rennie Sparkman	Helen Tenney	Charlotte Wycoff





CAROL PETERSON, attractive first lady of the AOPi's, divided her interests between history and friend John Matulich.

alpha omicron pi

AOPi's sailed smoothly through another successful year under the leadership of Carol Peterson. Two highly successful formals added just the right amount of spice to the social whirl. Beautiful poinsettias and snowballs decorated the Bel Air Hotel for the annual Christmas formal, while soft lights and sweet music characterized the Candlelight Ball at the Beverly Wilshire. Campus activities also claimed the interests of many. Outstanding in this phase of college life was Betty Sullivan, a member of Cal Club, Trolls, and Student Judicial Board. Others included Dolores Kejsar, vice-prexy of the Junior Class and Spur Diane Harouff, a member of Rally Committee. Shell and Oar members Joan Landweer, Nancy Ginn and Larrie Elliot were captained by sister Pat Koestner. However, the grand achievement of the year was the winning of the coveted trophy for their beautiful Homecoming float.



Solly Ann Adler
Lynn Awan



Mory Lou Braun
Audrey Brown

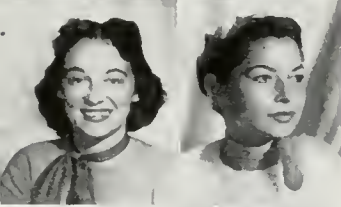

Alayre Campbell
Sylvia Copetillo

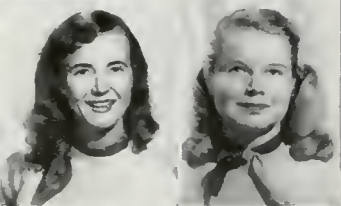

Joan Cassin
Sharon Clark

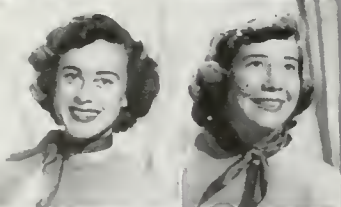

Shirlee Cleveland
Jacklin Canrod

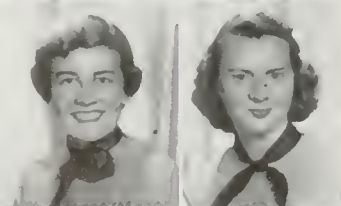

Betsy Cox
Jocelyn Dixan



Lorrie Elliott
Nancy Elward
Madeline Semenario

Joanne Fadness	Joan Fass	Carolyn Ginn	Ellen Green
Betty Ferguson	Sharon Frease	Nancy Ginn	Toni Hammrock
Marilyn Ferguson	Margaret Gelzer	Solly Graham	June Hansen





With the bid seven no trump doubled and re-doubled, smiling AOPi's still found after dinner bridge a relaxing pastime before dates or studies.

- | | | | | | | | | | |
|-----------------|----------------|-----------------|----------------|----------------|--------------|---------------|-----------------|------------------|--------------|
| Dianne Harouff | Delores Kejsar | Barbara Locke | Nancy Neely | Bobbie Plummer | Pat Rumble | Sharon Sebell | Elizabeth Smith | Margie Stewart | Jean Vosburg |
| Mary Joan Healy | Shirley Keyes | Joanna McNeilly | Patty Parnham | Sylvia Roberts | Sue Sandell | Dalores Sehr | Natalie Smith | Betty Sullivan | June Vasburg |
| Paulette Henry | Joan Landweer | Liz Mulvihill | Carol Petersen | Martha Rogers | Jackie Scott | Pat Sherwood | Marianne Sproul | Elsie Tambaulian | Jean Watkins |





An outdoor girl whose favorite pastime was painting was the well-liked Alpha Phi president, attractive MARY RUSSELL.

alpha phi

Homecoming activities brought fame to the Alpha Phis when their float was judged the most beautiful and Sally Forbes was chosen as senior attendant to the queen. They also walked away with first prize in the YWCA hat contest and sweepstakes in the AWS Doll Contest. Alpha Phi was well-represented in Panhellenic through Executive Secretary Marilyn Hubbard and Junior Panhellenic President Marion Shattenberg. Big wheels on campus were Pat Gallagher, Senior Class vice-prexy, and Joan Meyersieck, orientation chairman and Chimes' member. Mortar Board Mary Ann Stewart, who was head counselor for Uni Camp, joined Joan in Cal Club. The year's social standout was the "Alpha Phi Esta," an annual cardiac aid benefit, held this year at the Ambassador Hotel. The Beverly Hills Hotel and the Bel Air Country Club were scenes of other Alpha Phi successes in the gay whirl of social activities. Spring weeks were spent Spring Singing.



Norma Bain
Carole Bauer
Anne Black
Florence Briscoe



Kay Campbell
Betty Jean Cicarelli
Camella Cliff
Jean Deither

Beverly Hubbard
Marilyn Hubard
Gale Hughes

Barbara Jackson
Joan Jackson
Kathleen Jessup

Joanne Johnson
Barbara Jones
Louisa Knecht

Irene Leonard
Theresa Long
Terry McLean

Marilyn Maher
Jackie Marincovi
Pat Martin



Betty Edwards
Joyce Fagg
Sally Forbes
Pat Frasier



Pat Gallagher
Margaret Gerisch
Joyce Gibson
Jane Glazbrook



Kitty Goode
Joy Guinn
Nancy Herkenhoff
Barbara Holman





"Don't stand and admire it! Get back to work!"
That was the frantic cry in front of the Alpha Phi house as the girls rushed to finish their float.

Joan Meyersieck	Shirley Orr	Nancy Lou Plummer	Jane Riggs	Jane Scantlin	Mary Ann Stewart	Connie Thompson	Lee Van Keuren	Jane Waterbury	Mary Margaret Witters
Nancy Narsworthy	Anna Peters	Rosalie Ramljak	Dot Russell	Marian Schattenburg	Mickie Tedford	Claire Tinker	Marta Vann	Gail Wheat	Sue Waad
Gileen Neely	Eleanor Peterson	Sally Reynolds	Mary Russell	Harriet Schwien	Evelyn Thomas	Lynn Turek	Shirley Ward	Mary Williams	Caralyn Wright





Phi Beta Kappa PAT DEATON found time to serve both as chairman of Student Judicial Board and as Alpha Xi prexy.

alpha xi delta

The Alpha Xi Deltas skillfully divided their time among campus activities, awards and fun hours. To open the year's festivities, the chapter gave its annual winter informal at the Beverly Hills Hotel. Following this came the pledge party, entitled "Underwater Escapades." On campus, two future Oscar winners were Juanita Loupe and Gail Kobe, who won roles in TA productions. Ruth Collins and Doris Dolfer, a Spur and Chime respectively, were active in AWS with Secretary Jo Hart. Mortar Board claimed Ann Dowlin, while Alice Jones and Donna Claussen were members of Chimes and Spurs. Phi Betes Pat Deaton and Pat Powers were the envy of the house. The year's biggest thrill was the winning of the sorority sweepstakes trophy for their Homecoming "Moby Dick." Bringing activities to a brilliant conclusion, the chapter held their beautiful Rose Ball at the famous Beverly Wilshire Hotel.

Shirley Bach	Patricia Barbata	Caroline Borden	Lillian Carr	Faye Cotton	Marjorie Day
Barbara Balderree	Barbara Beckwith	Pat Boyce	Donna Claussen	Constance Cox	Jean Deaton
	Rosmarie Birkhauser	Shirley Capelle	Ruth Collins	Sandra Darnell	Pat Deaton





Alpha Xi Deltas and fraternity men from over Gayley way, although not classified as card sharpies, could be counted on to hold good hands.

- | | | | | | | | | | |
|--------------|-------------|---------------|------------------|-----------------|-------------|-------------------|------------------|-----------------|-------------------|
| Doris Dalfer | Jane Graham | Diane Harward | Alice Jones | Marilyn Lundine | Mary Marvin | Edna Reddington | Carolyn Sheldon | Mary Ann Spence | Shirley Vallergo |
| Ann Dowlin | Jean Harris | Rita Higgs | Margaret Keebler | Juanita Lupe | Jay Meyers | Dat Rietkerk | Eleanor Smith | Darathee Taylor | Berthalee Willard |
| Lu Glavanic | Ja Hart | Jeanne Hughes | Diane Kershow | Shirley Mandic | Pat Powers | Shirley Schneider | Shirley Somerset | Marlys Thiel | Lorraine Zanatti |





Prexy JUNE MURAKAMI, member of education honorary Pi Lambda Theta, was well prepared for a teaching career.

chi alpha delta

Following their annual Christmas dance given during the holiday season, the Chi Alpha Deltas enjoyed a between semester snow outing at Big Bear in January. There the girls skied, skated, and tobogganed to their hearts' content before returning to start a new semester. Earlier in the year the UCLA chapter joined forces with its alums for the annual Charter Day banquet. A benefit tea was held with the alumnae in order to raise money for the Chi Alpha Delta scholarship fund. An important formal at the Women's Club of Hollywood concluded the social program, with all the sisters looking their prettiest. Besides the social interests, however, the girls were active in philanthropic work and helping the less fortunate. At Thanksgiving time, 'mid turkeys and dressing, the chapter succeeded in packing Thanksgiving baskets for the needy. Another project was knitting squares for afghans much in demand by the Red Cross.

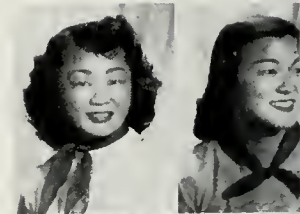

Lee Motooko
Grace Murakami



Margaret Murakami
Chris Sumi



Masako Sugiuro
Akiko Taira



Mary Takayomo
Alice Tashimo



Jean Yamoda
Toshiko Yoshida

Mae Bungo Yuri Fukushima Lynn Hori Evelyn Kawahara Emiko Kodama May Marugo
Barbara Deguchi Mory Honda Grace Kato Mae Kido Toni Kohno Hideyo Matsumoto





HARRIET FLOWERS, a major in physical education, divided her interests between Pi Lambda Theta honorary and dancing.

delta sigma theta

The 1952 activity year was opened with the annual Greek Reunion, a tea which was attended by members of the Negro sororities with the purpose of getting better acquainted. Following this successful event, came the annual Jabberwock. This musical extravaganza consisted of various skits given by different Greek organizations who competed with the hope of winning a trophy. This year the girls of Delta Sigma Theta decided that their skit would be entitled "Imaginnuity" and based it on stories from Arabian Nights. However, the thoughts of the girls were far from old Araby when they and their dates assembled for the White Christmas formal. In January, common bonds and interests were renewed with chapters of Delta Sigma Theta across the nation as the sorority celebrated its thirty-ninth birthday. The house participated in various activities including AWS committees and the AWS Doll Contest held just before Christmas.

Waise Banks

Mildred Blackburn
Mary Carroll

Charlane Derrick
Harriet Flowers

Dorothy Gadberry
Gloria McPherson

Constance Mason
Harriet Miles

Jane Miller
Charlene Narcisse

Evla Narcisse
Gloria Nelson

Gloria Person
Patronellia Ross

Robbie Topscott
Alma Tarrance

Elsie Faye Tedet
Harriet Wilson





Vivacious MARILYN SILMAN, a very talented singer and ChiO beauty, hoped to follow a modeling career after June.

chi omega

Chi Omega opened the year's festivities with a Thanksgiving open house, which was shortly followed by a Christmas party at the president's home. Then came the Initiation dance, held at the Miramar Hotel. Spotlighting the social season, however, was the annual spring formal, traditionally given with the SC chapter. Not content with just social successes, the Chi O's went on to make names for themselves in other phases of campus life. Two outstanding beauties were Marilyn Silman, an attendant of the Kappa Sig Christmas formal, and Earlyne Taylor, who was elected Sophomore Sweetheart. In activities there was, of course, B. J. Atwood, the pen wielding secretary of the Senior Class. B. J. was also a member of Shell and Oar with Sally Richardson and Liz Baird. Not to be forgotten were Trolls Jean Harvey and Marilyn Silman, and Phi Beta Kappa Carol Hemborg. Quite a busy year for all.

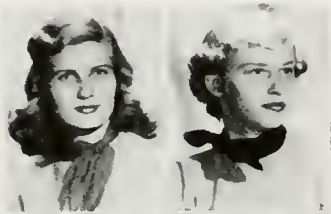

Marlys Anderson
Judith Arnold



Keith Ann Arnold
Barbara Jean Atwood



Liz Baird
Pat Barton

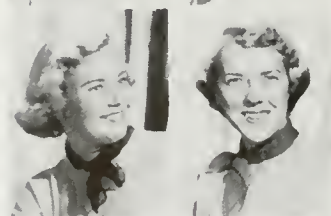

Mary Beste
Marilyn Blaunt



Miki Brown
Gretchen Buck

Marilyn Carver
Pat Denny
Dru Dyer

Marilyn Eaton
Sue Elliott
Gaye Filbert

Joann Gingles
Paula Green
Cannie Grey





Enthusiastic cooperation from every sister in the task of building a Homecoming float resulted in a finished product of which every Chi O was proud.

- | | | | | | | | | | |
|-----------------|---------------|-------------------|-----------------|--------------------|------------------|----------------|------------------|---------------|---------------|
| Ella Rae Ham | Ann Hurlbert | Jere King | Barbie McFadden | Janet Meyer | Sally Richardson | Carole Slocum | Donna Taylor | Joan Thorson | Janet Vallely |
| Elene Harrangue | Marilyn Jones | Marjorie Kunkel | Louise Machlin | Mary Ellen Nichols | Doris Robertson | Dorathie Smith | Earlyne Taylor | Pat Toon | Gloria Watson |
| Sean Harvey | Wyn Kimmick | Mary Jane McCully | Betty Mann | Ann Puklicky | Billie Schmid | Ann Straub | Marilyn Thompson | Eloise Tubach | Pat Welch |





Barbara Anderson
Norma Arntzen



Corole Ayo
Ginger Backes



Beverly Baldwin
Marie Barker

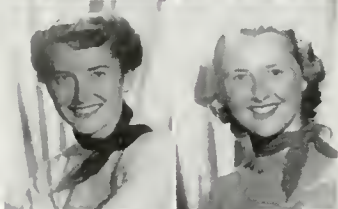

Marilyn Base
Jone Bond



Carolyn Brawn
Nancy Brown

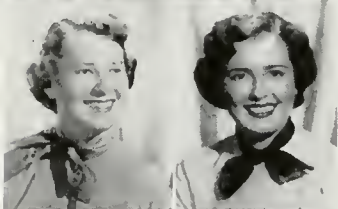

Carol Campbell
Joon Connolly



Carol Cregar
Nancy Day



Edith Diss
Carol Engstrom

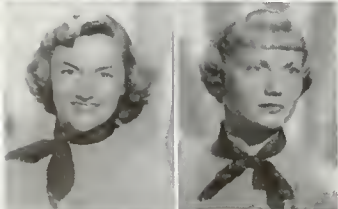

Diane Foley
Ginger Fox



Emily Francis



Sparkling **ABBIE LUNDGREN** hustled Tri-Delts through another year. She looked to Europe after graduation this June.

delta delta delta

Long hours of fun and hard work paid off for Tri Delts during Homecoming when they won first prize for their float, judged the most humorous. The gaiety of the holiday season was present at the Spruce and Tinsel formula given with the Delta Sigs. After exams, a post-mortem was held with the Delts, Betas and Sigma Nus. The spring semester had its share of activities, too. Dreamy music characterized the annual Stars and Crescent Ball given with the SC chapter, and hot jazz rang from the rafters at the Theta-Tri Delt open house opening the Uni Camp drive. First prize for house decorations was won during Mardi Gras. Activities claimed the time of many. Barbara McAfoos and Ginger Backes were Chimes, while Beverly Grant, Ginger Parker and Marilyn McCarnack were Spurs. Outstanding were Southern Campus Copy Editor Jean Hunt and UniCamp Collections Chairman Liz Livadary who was also president of Spurs, sophomore honorary.

Joyce Freemon
Mary Freeman
Morianne Garard

Beverly Grant
Laurel Green
Barbara Greenlee

Gloria Griffith
Mary Griffith
Lura Hall

Lee Hayden
Jaon Henderson
Arden Hume

Jean Hunt
Susie Jacobson
Joey Kendall

Betty Klassen
Suzanne Lazier
Jonet Le Page





As Spring Sing finalists Tri Delt's swore that no one bribed the weatherman to create weather in keeping with their song choice of a rain medley.

ve Liddle	Abbie Lundgren	Norale Magill	Carole Martin	Marilyn Nelson	Ruth Reiter	Jayne Slater	Jane Sturgis	Nonnie Wernsing	Nancy Whitcomb
arilyn Lindsay	Barbara McAfaas	Marlene Malouf	Ann Middleton	Ginger Parker	Earlene Rowland	Barbara Strickling	Joan Tyler	Mary Ann Westcott	Harlyne Whitlock
Elizabeth Livadary	Marilyn McCornack	Meredith Marshall	Pat Minnick	Ann Ralstan	Janet Schaller	Barbara Stoeckle	Diane Wells	Ruth Westcott	Merrilyn Williams





President of Delta Gamma, **BETTY JANE BRESLIN** was an art-education major. She especially enjoyed sports and music.

delta gamma

Delta Gammas, under the watchful eye of President Betty Jane Breslin, had an eventful year. Parties, activities on campus, Spring Sing and exchanges kept the girls busy from September to June. One highlight of the social calendar was the traditional Delt-DG formal, which was held during the fall semester at the very romantic Racquet Club. DGs from over SC way collaborated with their UCLA sisters in presenting the traditional Anchor Dance during the spring. House beauty was Beverly Christenson, who was commissioned an honorary Colonel at the Air ROTC Ball. On the more serious side, however, DGs spent many hours working for the nursery school for visually handicapped children, sponsored as a part of their national project, "sight conservation and aid to the blind." Parties, toys and afternoons spent with the children were only a few ways the girls supported their worthy project.

Marlene Anderson
Joann Balin
Nancy Brand
Betty Jane Breslin
Pat Brack
Sharan Brawn
Joyce Burnett
Pat Campbell

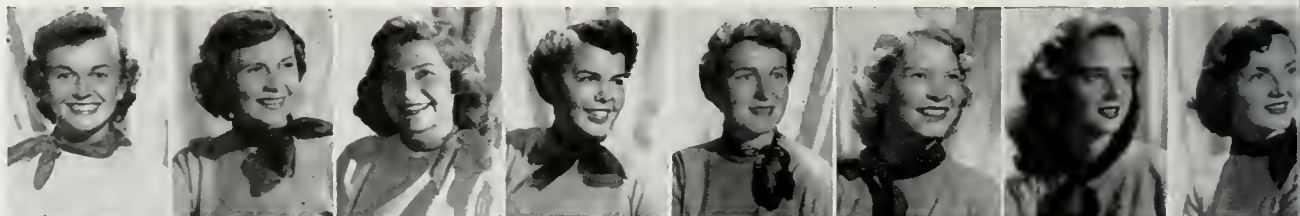

Judy Dann
Gretchen Deffenbach
Pat Delaney
Blair Dykers
Gerry Fleming
Betty Ann Florence
Barbara French
Karol Gaines



Shirley Jensen
Liz Lavery
Nancy Leake
Pat Lerpae
Marilyn Loeffler
Carol McGaffey
Susan McGovney
Mona McTaggart





A repeat performance was scheduled when the DG's and Theta Xi's once more took their place among the finalists in the mixed group division.

Andrea Tannura
Carolyn Thompson



Rita Taol
Lynn Vale



Philomena Vitale
Carla Wells

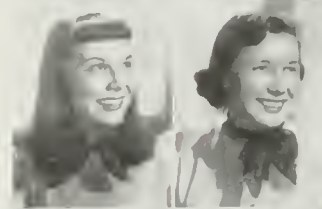

Beverly Wheeler
Elaine Williams

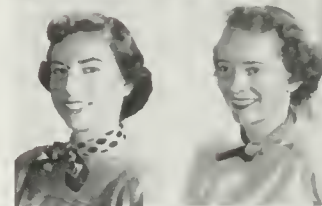

Nancy Woodruff
Sheila Works



Carolyn Chelew
Beverly Christensen
Andrea Clausen
Barbara Collins
Jeanne Cram
Ruth Cunningham
Janice Cushing
Dee Daniels

Mary Games
Kay Grumbles
Joyce Harman
Darlene Harries
Diana Hauts
Pam Hilgers
Betty Hilliker
Mary Isley

Connie Marshall
Marlene Marshall
Barbara Matthey
Carrine Miller
Diane Resler
Lee Richards
Julie Squier
Ellen Stewart



DZ MEREDITH ANN OLSON hoped to teach someday. Meredith was a member of Delta Epsilon campus, art honorary.

delta zeta

Dressed as apache dancers, jailbirds and opera singers, the Delta Zetas began their social activities with a Suppressed Desire Ball held at the chapter house. Feeling in a more romantic mood the DZ's and their dates attended the annual Christmas formal, "Mistletoe Magic." Spring brought another costume party and the yearly dinner dance, "Moonlight Mood." The very successful Elections Open House for the whole campus brought the social season to a satisfactory close. Delta Zetas also found time to participate in campus activities. Lucile Langdon choreographed the Homecoming Show and was assistant director of the Varsity Show for which Marge Scroff acted as costume designer. The record breaking Red Cross blood drive was directed by Carol Davy and Jane Streight was chairman of the Campus Rec Dances. Meredith Olson was a member of Delta Epsilon and Clemmie Highland was president of the Apparel Club.

Virginia Alberto
Joanne Hannum
Judy Newhoff

Margaret Austin
Barbara Henderson
Meredith Olson

Betsy Behleheind
Clemmie Highland
Marilla Pavlovich

Joan Borchers
Lorna Hughes
Nancy Rydholm

Margaret Bridgman
Marilyn Klubescheidt
Dolores Sayer

Betty Brown
Pat Koenekamp
Janice Schamp

Judy Burley
Bertine Langdon
Frances Scott





Throwing inhibitions to the wind, DZ's and dates donned various modes of attire from the exotic to the ridiculous for a successful costume party.

- | | | | | | | | | |
|------------------|----------------|--------------------|-----------------------|----------------|-----------------|----------------|------------------|-----------------|
| Triss Chapman | Margie Cleland | Gerry Croyman | Anne Curtis | Dorthea Dakis | Carol Davey | Nancy Demarest | Barbara DuBridge | Sharon Gallaher |
| Lucille Langdon | Joanne Lundlum | Patty Lou McDaniel | Jacqueline McLaughlin | Joanne Mannoni | Marjorie Martin | Marilyn Mason | Barbara Moreno | Elaine Nahigian |
| Marjorie Schreff | Sally Shelton | Suzanne Simon | Johanna Smith | Martha Stites | Jane Streight | Gale Sylvester | Delores Vast | Zoe Ziegler |





Nancy Allen
Zara Lee Allen
Mary Barbara Anderson
Janet Bedford

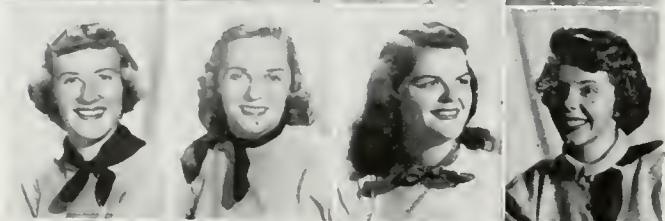

Jane Belt
Mary Bentley
Jeanne Brauer
Margie Bunker



Jacelyn Byers
Jaanne Cate
Sue Christensen
Jaan Conde



Ann Cooper
Jaan Mary Cart
Arline Craig
Beverly Daughtery.



Alice Dawson
Carol Dressen
Margery Dunn
Helen Edgar

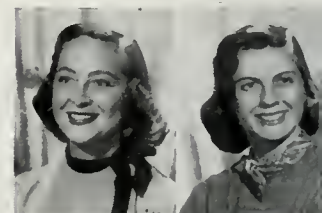

Jackie Incha
Kathy Jackson
Susan Jacobson

Cannie Klecker
Janis Jacomine
Joan Knox



Frances Frazer
Nancy Green
Pat Grimwood
Amy Hart

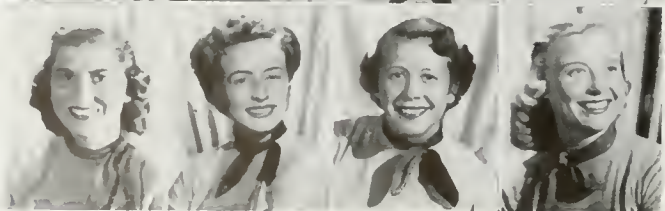

Jaan Heath
Nancy Hilbert
Susan Hilbert
Sharon Hilleary.



gamma phi beta

Caught in the whirl of social, scholastic, and campus activities, Gamma Phi Beta had a year full of good times. Jazz echoed from the Delt house offering an invitation to the Delt-Gamma Phi open house. Dinner and entertainment made the annual Christmas party for underprivileged children a big success, while dining and dancing at the Santa Ynez Inn made the annual Crescent Dance one to be remembered. Later there was the Orchid Ball, given at Romanoff's with the SC chapter. Campus activities found Patti Grimwood on AWS Associate Board and Jeannie Brauer with International-House. Colleen Londergan worked on Rally Committee and Jeannie Macdonald served as URA Poster Chairman. Theatrically minded Nancy Freeman, Helen Edgar and Liz Warner represented Gamma Phi in TA campus productions. Diane Moon was an Omicron Nu, and Maggie McKnight a Phi Beta Kappa, Delta Phi Upsilon.



Activity girl, MARY ANN MUCKENHIRN was a member of Spurs, Chimes, Mortar Board and served as past AWS president.

Colleen Londergan	Shirley Martin	Patricia Monahan	Barbara Mundorff	Barbara Sanders	Marion Schaaf	Peggy Sights	Margaret Stevens	Marilyn Swape	Elizabeth Warner
Jeannie MacDonald	Theresa Martin	Diane Moon	Marcia Nason	Marjorie Schaaf	Linda Shoff	Suzanne Singer	Joanne Stone	Phyllis Talbot	Joanne Wherry
Maggie McKnight	Carolyn Merry	Mary Anna Muckenhirn	Jane Pittman	Georgiane Schiegner	Patt Shura	Beverly Snell	Beverly Strauch	Marla Wagner	Beverly Wills





Activity minded RITA KIRBY was Spurprexy and served on the AWS Executive Board and the Music and Service Board.

kappa alpha theta

Staging one of their most successful Christmas formals on record, Thetas and Fijis danced by firelight in the gay atmosphere of the Santa Ynez Inn. Going all out for queen contests, the chapter had very favorable results. Jerry Ward was voted queen by the brothers of Sigma Chi and Jean Anderson reigned over the Junior Prom. During Homecoming, Peggy Fletcher and Priscilla Martin sparkled as queen attendants. Marilyn Amende was asked to represent Lambda Chi Alpha in their national sweetheart contest. On campus, Addie Dunbar was tapped for membership in Trolls. Tri Deltas and Thetas initiated a new tradition by sending off the Uni Camp Drive at an enthusiastic open house. Good ski conditions throughout the year brought the Thetas out in force for frequent trips to Big Bear and Lone Pine. A spring vacation in Balboa at Nina Fletcher's home wound up the year's activities in true Theta fashion.



Marilyn Amende
Eina Anderson
Jean Anderson

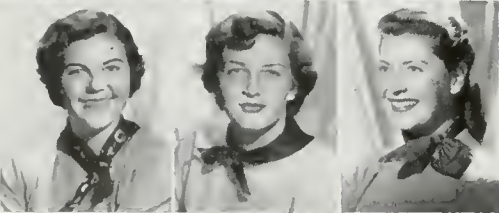

Nancy Babcock
Barbara Bittman
Helen Craft



Cynthia Crane
Patty Denison
Adalyn Dunbar



Ruth Durnell
Darlene Dwyer
Virginia Elkins

Nancy Fletcher
Peggy Fletcher
Nina Fletcher

Corky Foote
Priscilla Frost
Glenda Gibbens

Jill Hegeman
Patty Heim
Judy Halland

Peggy Halmes
Susan James
Dixie Kennicott

Rita Kirby
Carinne Latha
Ann Livingstone





Resting a few minutes before resuming strenuous sambas and Charlestons, Thetas and their dates paused to socialize a bit at the Panhellenic Dance.

- | | | | | | | | | | |
|-----------------|------------------|-----------------|-------------------|---------------|-------------|------------------|---------------|----------------|------------------|
| Marylyn Lynch | Priscella Martin | Mary Norman | Phyllis Patterson | Doris Riley | Ann Saville | Deborah Smith | Jane Taylor | Denise Weber | Joyce Whalen |
| Annie MacLean | Ann Marvin | Marlyn Ockerman | Sue Patterson | Pat Riley | Linda Schow | Marian Stark | Joanne Tharne | Nancy Webster | Pat Williams |
| Carol McManigal | Martha Murlin | Ja Ann Parks | Betty Jean Pawell | Eloise Roquet | Mary Shart | Mary Ann Stevens | Sarita Wagner | Danna Lee West | Shirley Waadland |





GINNY BASKETTE, KD president, was a bacteriology major who hoped for a future career as a laboratory technician.



kappa delta

The Kappa Delta social calendar was brimming full with events all year. December was a busy month with the Christmas open house and the Diamond and Dagger formal at the Bel Air Hotel. In the spring, the White Rose formal dinner dance was held at the Portuguese Bend Club in Palos Verdes Estates. Active in campus affairs, such as Shell and Oar and Rally Committee, were Sue Sanders, Nancy Nee, Sue Greenlee, and Kay Badgley. Naneite Sullivan was busy as production manager of Scop and a member of Pi Delta Epsilon, the national journalism honorary. Diane Kalkman was in Alpha Lambda Delta, the freshman women's scholastic honorary. Active in the Education Club were Shirley Welch and Harriett Huffman. While five Kappa Deltas were on Coed Auxillary, Terry Howard was very busy with Dance Wing. To top off the season, the Kappa Delta pledges gave a party for underprivileged children in the late fall.

Marlene Allen
Betty Anderson
Jean Anderson

Kay Badgley
Carolyn Bailey
Eleanor Bailey

Ardath Barnes
Jinney Baskette
Shirlee Bonome

Betty Jo Brammer
Barbara Buckle
Judy Crofts



Mary Mitchell
 Marjorie Moyer
 Patsy Murphy
 Nancy Nee
 Liz Novinger



Jaanne Ockerman
 Marion Ogle
 Claire Palazzo
 Joyce Peck
 Louise Pitney



Jewel Quam
 Martha Richmond
 Marilyn Rogers
 Marty Ruddell
 Harriet Schuck

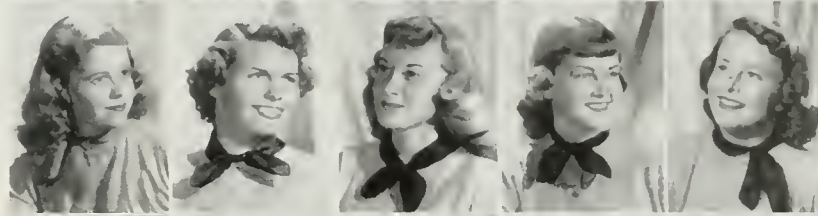

Beverly Schultz
 Pat Shay
 Nanette Sullivan
 Pat Taylor
 Pat Tilley



Kay Tweedy
 Gay Vander Velde
 Mary Vogel
 Wanda Woack
 Betty Wright



Marjorie Dabbs Novella Du Varda Carol Foss Susan Greenlee Lorayne Hamiltan Jean Herrick Sue Howard Patti Ingle Marilyn Kruse Sally Ann Marsh
 Donna Dougherty Pat Ellison Marie Freislinger Dorothy Haas Marilyn Hortrauft Pamela Hicks Terry Howard Diane Kalkman Margaret Lawrence Mary Ann Martin
 Janet Dunn Marny Faidley Janine Goldrich Terry Haisch Ruth Henkel Mary Lou Hoff Harriette Huffman Jaan Kruger Marcia McElhinney Virginia Millison





Even with her presidential duties, Kappa BARBARA TAYLOR was a Shell and Oar member and also Swim Show director.



kappa kappa gamma

Collaborating with the Kappa Sigs to win the trophy for the most beautiful Homecoming float, the Kappas went on to a successful year. Sunrise found the Zetes and Kappas staging an open house before the SC game, while at Christmas the girls gave a farmal at the Bel Air Country Club with the Betas. During the spring semester, the annual Kappa-Figi farmal was held at the Newport Beach Club. In spite of the mad social whirl, many girls were in campus activities. Top girl was Susie Ream who headed AWS. Close behind was Marcia Tucker, of Cal Club and Mortar Board, who, as Southern Campus editor, saw to it that Joyce Miller, Lynda Rue, and Jane Buie made their deadlines. Carol Ludlum was a member of Judicial Board and Susie Peyton was the designer of Rally Committee stunts. Sally Ceasar was a Phi Beta Kappa. Closing the year on a melodious note, the girls won a second with the ATO's in the Spring Sing mixed division.



Daryl Anderson



Sandra Beesley



Barbara Bray



Marlys Bray



Jane Buie



Perfectly blended notes of "Red Sails in the Sunset" brought a runner-up award to the Kappas and the ATO's for their smooth harmonizing.

- | | | | | | | | | | |
|----------------|----------------|------------------|-------------------|----------------|---------------|------------------|----------------|-------------------|-----------------|
| Barbara Cannon | Sophie Gardner | Dorothy Haupt | Martha Ellen King | Diana Mann | Joyce Miller | Donna Rehwald | Marianne Robey | Sharman Steen | Toni Wasson |
| Carol Cannon | Joanne Gary | Frances Hereford | Nancy Lounsbury | Ann Maudlin | Joanne Palmer | Rabyn Reps | Lynda Rue | Charlaine Swanson | Barbara Wenzel |
| Ally Ceasar | Barbara Goupel | Jane Johnston | Carol Ludlum | Nancy Maurseth | Edith Perry | Frances Reynolds | Janet Sheley | Barbara Taylor | Carol Wilson |
| Suzanne Cooper | Diana Gibson | Kathy Keith | Mary McDonnell | Karen Maxfield | Suzan Peyton | Marilyn Rickert | Justine Smith | Janeen Tettemer | Sheane Wohlfard |
| Loria Gardner | Janet Grow | Diana Kellerman | Alyce McLennan | Mary Jo Milham | Suzanne Ream | Shirley Robinson | Anne Stanford | Marcia Tucker | Ann Wyssman |





In spite of many duties as first lady of the Phi Mus, JANET DONKER managed to make many plans for a fall wedding.

phi mu

Over Hilgard way at the Phi Mu abode, the girls capitalized on their many interests to breeze through another successful year. A variety of campus affairs claimed the time of many. Joyce Rutherford enthusiastically served as president of Dance Wing, while her sorority sister Maxine Socha was in Spurs. Lou Ann Black, armed with rubber cement and a knife, whiled away many an hour in KH 304 as Southern Campus organizations editor. Shirley Hibbitts won the lead in the production of "Two Blind Mice." However, the sisters took their minds off campus activities long enough to plan some highly successful social affairs. Of these, the traditional Snow Ball, held appropriately during the Christmas holidays, and the Carnation Ball at the San Fernando Country Club were outstanding. After spring vacation, the girls earnestly undertook plans for the national convention in Georgia.

Dorothy Aegerter
Virginia Alexander

Angela Arena
Katti Arnest
Dorothy Bell

Lou Ann Black
Mary Baath
Nova Bradley

Jane Buhrmaster
Joyce Burn
June Burns

Barbara Busch
Marcia Carter
Carol Castellaw

Barbara Coghill
Mary Conover
Ruth Cullen





Bridge players, whether novices or experts, could always count upon plenty of friendly advice, beneficial or otherwise, at the Phi Mu card sessions.

Chris Davis	Anne Goddard	Patricia King	Louise Leddy	Paula Mulligan	Nancy Ridley	Paula Salmon	Jay Schlegel	Mary Spear	Leiana Streberg
Janet Danker	Janet Harris	Jeannine La Riviere	Marilyn McDonald	Maurine O'Shaughnessey	Janine Rush	Aileen Seale	Kathryn Schwennicke	Charlotte Steeves	Margaret Thomas
Angela Dunn	Shirley Hibbits	Lorelei Larsen	Jaan Malloy	Carolyn Rice	Jayne Rutherford	Nancy Sebastian	Maxine Sacha	Georgia Steeves	Audrey Trezana





President of Phi Sigma Sigma, **COOKIE SHREIBER** worked very diligently on Chimes and the AWS Associate Board.

phi sigma sigma

Among the many accomplishments of Phi Sigs this year was their outstanding work at the Los Angeles Spastic Home. Included in the activities for the Home was a festive Halloween party. In addition, the charity-minded Phi Sigs gave two rummage sales to raise money, not only for the Spastic Home, but also for the Rheumatic Fever Fund, the sorority's national philanthropic project. A rapid social pace was also kept. March found the chapter busily making plans for the initiation dance at which seventeen excited girls joined the ranks of the active chapter. Soon after that, the spring formal, honoring new pledges, was given in the Rodeo Room of the Beverly Hills Hotel. As summer approached, last minute preparations were made for the trip to the Phi Sig national convention at the Edgewater Beach Hotel in Chicago. In addition to meeting new sisters from other parts of the country, old friendships were renewed.



Jewel Aaranson
Zahara Barkovitz



Natalie Bank
Seidel Bedder



Claire Berger
Harriet Berniker

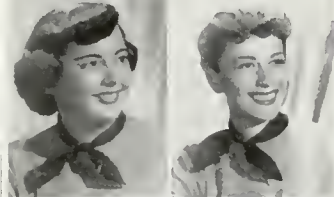

Barbara Berns
Zanetta Barman



Pat Braido
Esther Brockman



Jean Brown
Valerie Brust



Davina Cassell

Terry Diamond
Jean Eisenberg

Ardyth Eskin
Sandra Evans
Kenin Feldman

Phyllis Finkel
Barbara Finkelstein
Joan Finkelstein

Shirley Freedman
Phyllis Gelbert
Elizabeth Goldberg

Frances Goldberg
Marilyn Jacobs
Jaanne Janas

Sheilo Kellei
Sally Kahn
Betty Kramer





The long hours that the Phi Sigma Sigmas spent working on their Homecoming float weren't sheer drudgery, as these sisters can very easily testify.

anne Kurtz	Janice Pink	Priscilla Roberts	Ilene Rosen	Irene Rosenthal	Joyce Rubin	Lee Schore	Marlene Silverman	Cynthia Taylor	Bernice Weston
andra Mondshine	Barbara Polis	Joyce Rachman	Alice Rosenfeld	Jean Rothstein	Dorelle Sanders	Anette Shiffman	Gloria Simon	Eileen Talley	Julie White
elene Morris	Marcie Redmond	Diane Rogaway	Joanne Rosenfield	Fern Rubenstein	Cookie Schreiber	Marilyn Silverman	Joyce Surlow	Carole Weinstein	Clara Wolf





pi beta phi

President PEGGY BURBANK, a member of Pi Delta Epsilon and Trolls, was also the associate editor of Southern Campus.

Excitement invaded the Pi Phi house when Evalyne Miller was chosen for the lead in the Homecoming Show. At the end of the show when the Homecoming Queen and her court were announced, Evie was again star as queen, with Carol Lee Ladd an attendant. Other Pi Phi's in the campus spotlight were Spurs Janet Hale, Jeanette Herzen, and Karen Kerns. Barbara McCann was a Chime, and Trolls Anne Magly and Peggy Burbank were office manager and associate editor, respectively, of Southern Campus. In November, SC and UCLA Pi Phi's presented the annual Golden Arrow dinner dance at the Bel Air Bay Club. A gay Christmas open house, given with the Kappa Sigs, opened the holiday season. The spring initiation formal was held at the Santa Ynez Inn, and spring vacation was spent at "Bal," with the sisters returning to study for finals. In June, the Senior Farewell Breakfast was featured.



Ann Aldrich
Joan Benner
Carole Bird
Barbara Bird

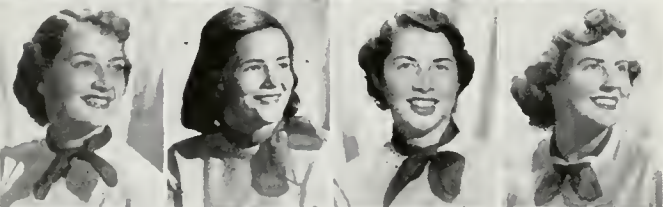

Lorraine Bleier
Brenda Ballman
Kay Bourne
Diane Bayce



Bunny Bunnell
Peggy Burbank
Louise Coleman
Marilyn Coleman



Kathie Cooper
Diane Coplen
Marian Craddack
Barbara Davis



Dareen Davis
Beverly Degele
Jayce Dickson
Diane Donoghue

Grayne Ferguson
Judy Fartner
Mary Jo Fax

Janet Hale
Patsy Hanna
Bonnie Horman

Jeanette Herzen
Gaynel Hirstenst
Dareen Harfall





In spite of a whirl of activities during the spring semester, Pi Phis were often found gathered about the piano for Spring Sing practice sessions.

- | | | | | | | | | | |
|---------------|---------------|----------------|----------------|--------------------|--------------------|----------------|----------------|----------------------|-----------------|
| Anne Humphrey | Marilyn Jones | Carol Lee Ladd | Sally McGinty | Billie Jean Mercer | Barbara Muslin | Patricia Price | Shari Radecker | Nancy Stevens | Vrai Vandiver |
| John Jeln | Karen Kerns | Jean Lambert | Anne Magly | Jordan Ma | Deane Oberste-Lehn | Patricia Pyle | Allyn Smith | Kay Tamkins | Belinda Vidar |
| Jan Johnson | Barbara Knoll | Jane Langley | Arlene Mazzula | Elaise Moore | Donna Pratt | Betsy Roberts | Audrey Samers | Marjean Van Blaricom | Martha Williams |





Being an AWS worker, a Troll and house president were three reasons for CARMEL LUSHER'S being a very busy girl.

sigma delta tau

SDTs opened the fall and spring semesters with initiation formals held at the Santa Ynez Inn and Miramar Hotel respectively. During Mardi Gras, the coveted trophy for the best decorated booth went to the girls. In the beauty line-up was Barbara Dunn, who was commissioned an honorary Air Force Lt. Colonel. Rhoda Zimmerman, active in Spurs with Marcia Berman, chairmanned the Y Residence Council. Frances Lichter was elected by freshmen to serve as class secretary, while Candy Lusher had the dubious honor of being a Troll. Theatrical minded members of the house were Joan Simmons and Barbara Young, who were busy with Homecoming and Vaudeville shows respectively. Bev Berger was vice-president and Carol Scheckman was activity counseling chairman of Hillel. Under the leadership of Lois Schlom, UCLA's Sigma Delta Taus finished a successful year by attending the sorority's national convention held this year in Quebec.



Connie Abrams
Lois Arkuch
Gloria Barsimantob



Vicki Bates
Beverly Berger
Marcia Berman



Reeva Berman
Louise Backall
Shirley Bloom

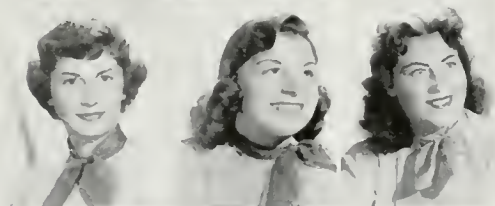

Jerrie Cohen
Sonia Cohen
Debby Diamond



Barbara Lee Dunn
Elaine Einfeld
Betsy Feldberg



Usel Feldberg
Norma Fink
Lilyan Frank



Barbara Frankel
Jan Frankel
Marilyn Gaylord



Carol Goldstone

Gloria Greene	Sherry Hirsch	Judy Isaac	Louise Kampner	Dorothy Kastner	Barbara Landa
Selma Grossman	Carole Hyman	Joanne Iscavetz	Beverly Kaplan	Arlene Keith	Anita Levey
Dadie Heller	Jane Hymson	Arlis Kadner	Joan Karp	Gloria Kusin	Joan Levy





Congregating about the piano with a talented sister at the keys, SDT's could be counted upon to produce their harmonic versions of pop tunes.

Frances Lichter	Hermine Lusher	Marilyn Minsberg	Lois Perry	Carol Schekman	Lois Schlam	Lenare Silver	Helene Singer	Barbara Stegman	Janice Wiedhopf
Jan Liker	Sue Maydeck	Mana Master	Janice Phillips	Nancy Schekman	Jill Sidney	Caralyn Silverman	Morsha Singer	Alice Tell	Barbara Young
Randy Lusher	Dorothy Mendlow	Betty Omerberg	Gloria Rosenthal	Sandra Schissell	Shirley Silk	Joan Simmons	Sharlene Stark	Judy Theodore	Helen Ziegler





EVELYN TAYLOR, active in Spurs, Chimes and Mortar Board, successfully led the Sigma Kappas through another year. With all her duties, Theta Phi Alpha

sigma kappa

With scarcely a moment to catch their breaths, the Sigma Kappas breezed through another year. Heading a long line of events was the initiation formal at the Bel Air Hotel during the fall. The pledges gave a "Roaring Twenties" party and later a Halloween party for the children of Hathaway Home, SK's local philanthropy. During the next semester the initiation formal was held at the Bel Air Country Club. One of many activity girls was Jo Swan who boomed as chairman of Welfare Board. Spurs Dee Fleury and Shirley Wetzell kept busy with AWS activities. Lois Noack and Louise Crabb were member of Shell and Oar, and Janet Brownlee, Marge Draper and Des Kalafatis were Trolls. Evelyn Taylor, house prexy, was elected to Mortar Board. During the spring, the chapter was kept busy making preparations for the sorority's national convention which was held in July at the Huntington Hotel.

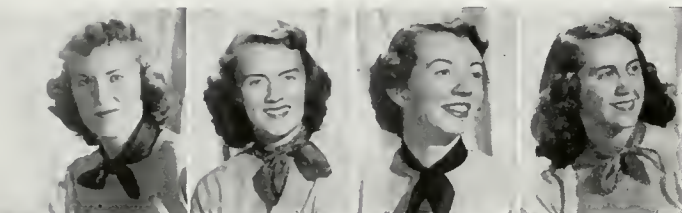

Evelyn Beattie
Frances Beattie
Shirley Bennett
Jadene Bush



Shirley Butterfield
Marion Childs
Louise Crabb
Diana Dosch

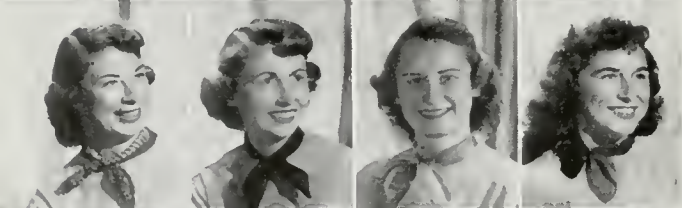

Marge Draper
Margaret Dunn
Roberta Fifer
Dee Fleury

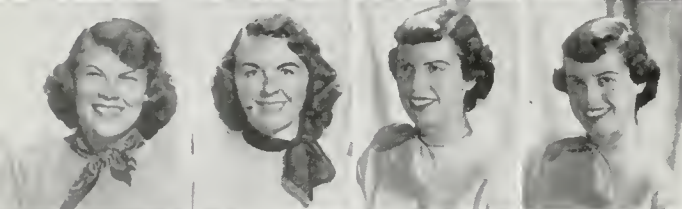

Jeanne Franz
Janice Fuller
Jean Gisler
Joan Gisler



Alice Goodsell
Marilyn Gauld
Merna Harris
Corliss Haynes



Marilyn Haglund
Claire Holdredge
Pat Holley
Patt Hull

Helen Janes
Des Kalafatis
Dorothy Kellstrom

Esther Kline
Rae Lagerdahl
Ronnie Lamberti

Joan Lewis
Audree Lipscher
Barbara Lisman

Nancy McColl
Carol McGlass
Vera Maradud

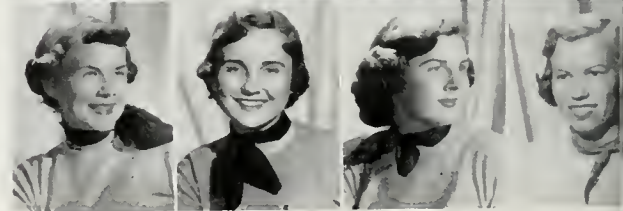



With a record collection from Brahms to bop, Sigma Kappas spent many leisure moments curled about the phonograph in their big living room.

- | | | | | | | | | | |
|--------------|---------------|-------------------|-------------------|---------------|-----------------|-----------------|----------------------|----------------|-----------------|
| Dorothy Mele | Paula Pierson | Barbara Reark | Beverly Satchwell | Mary Spilker | Dorothy Taylor | Judy Taner | Anita Wehe | Shirley Wetzel | Margie Williams |
| Leslie Naack | Elena Plitsin | Pat Reclar | Betty Sibley | Joanne Swan | Sally Taylor | Betty Trenar | Barbara Weidenfeller | Pat Whitford | Marti Woodward |
| Mary Pierson | Pat Raymond | Mary Ann Riccardi | Ona Skinner | Evelyn Taylor | Lorraine Thomas | Vivian Tripades | Walda Welday | Claire Wikle | Janet Wust |





Theta Phi Alpha's energetic prexy
BARBARA ANDERSON was busy with
 Newman Club and Senior Council work.

theta phi alpha

Celebrating the twenty-fifth anniversary of their sorority, the UCLA chapter of the Theta Phi Alpha had a successful year in keeping with its past record. Highlighting the social season in finest style was the annual initiation dance, which was held this year at the Long Beach Officer's Club. Following this success, the chapter staged a Halloween party which was complete with trimmings of ghosts and goblins. The Hollywood Knickerbocker Hotel lent a romantic atmosphere to the beautiful Sapphire Ball which was held during the holiday season. The girls devoted much of their time to work at their local philanthropy, the Mother Cabrini Day Nursery. Latest fashions were modeled by the girls at a garden party benefit, the proceeds from which went to the nursery. The chapter completed the year by honoring the Seniors at their traditional Senior Spread, which was followed by a rollicking swimming party . . . a wonderful way to end a year.

Barbara Anderson Eve Bazulich

Nancy Cox

Carmen Del Re

Marcia Granski

Carinne Jacobucci Nareen Johnson

Elfriede Kobros

Virginia Maier

Marjorie Norris





Donning costumes and masks for the Halloween dinner party, Theta U's were properly attired for the night when ghosts and goblins are abroad.



SHIRLEY JOHNSON, Theta Upsilon's girl of the year, was an especially busy gal with her many hours of practice teaching.

theta upsilon

True college spirit invaded the Theta U house to start the year's activities off with a bang. A barbecue dinner honoring new pledges was given after the Oregon football game, after which the sisters adjourned to celebrate the victory at fraternity post-game parties. Preceding the Christmas vacation, the chapter gave its annual winer formal. Later in the year, two theme parties were enjoyed by all. A circus party found the girls and their dates appropriately dressed, while "Old Bohemia" was the second party's theme. The highlight of the year was the traditional Iris Ball which was held at the Del Mar Club. Yet the girls weren't so wound up in social life so as to forget about campus activities. Many were active in YWCA and the Wesley and Newman Clubs. Marian Tompkins brought the house an outstanding honor with a scholarship cup she won for the best pledge grades.



Janet Eichelberger



Barbara EnEarl



Cleatus Flonery



Marie Ginkle



Jean Huggins

Frances Hussey
Shirley Johnson

Delares Loper
Carol Matthews

Barbara Phillipie
Lorraine Scott

Myra Slight
Lucie Strong

Marian Tompkins
Louise Val Perga

Charlotte Vivonia
Janet Zennpfennig





ZTA NANCY CARMODY, a P.E. major, concentrated her interests mainly on house activities, URA and Dance Wing projects.



Dolores Alexander	Geri Beal
Susan Bailiff	Frances Byrd
Pat Bateman	Nancy Carmody



zeta tau alpha

The romantic setting of the Palm Room of the Miramar Hotel was the site chosen by SC and UCLA Zeta Tau Alphas to present the traditional White Violet Ball. The girls and their dates assembled in their best party finery for the fall initiation dance at the Biltmore Bowl and again in the spring for the initiation dance at the Santa Ynez Inn. Following the completion of a new wing, the chapter staged an open house. Later in the year the girls were more informal, especially at the father-daughter picnic at Griffith Park. The outstanding event of the day was the father-daughter baseball game. The score? Well, it seemed that in the excitement, no one remembered to keep score. Winding up the year's activities in true ZTA fashion were Virginia Davis, president of the education honorary, and Janet Schott of Shell and Oar. Arlene George was president of Secretariat and also the secretary of the Music and Service Board.

Elizabeth Chaplis	Virginia Davis	Arlene George	Carol Hoakanson	Barbara Kimball	Sharon Matheny	Tod Renshaw	Janet Schott	Pat Studwell	Ann West
Clares Christy	Eileen Ebbert	Carol Heatan	Pauline Ives	Sharon McLean	Barbara Maxwell	Ruth Ruedy	Emelyn Stoaps	Pat Swan	Louise Wieties
Barbara Dashiell	Marjorie Frambach	Joyce Hertzberg	Carolyn Keating	Carolyn Masan	Dorothy Paul	Mary Lita Russey	Char Story	Jean Warwick	Lais Wirthwein





fraternities





Top men on IFC were (left to right) RICHARD DUNHAM, advisor, RALPH STERN, JOHN HOWARD, BILL LYNN, president, DON RIEHL, executive secretary, JIM BROWNING and KNUTE MULLEN.

Lloyd Lokka Acacia
Gerald Lyman AFΩ
Fred Sanders ΔΣΦ
Jim Burton BΘΠ
William Hoak ΔΧ
Dan Hutchinson ΔΣΦ
Jack Frieden AXA
Norman Wagner ΦDΘ



Bill Lynn Acacia
Marvin Sacks AEΠ
Jack Feghtly AFΩ
Ross Dadson XΦ
George Kissinger ΔΧ
Gerald Strange KAV
Bob Krikorian AXA
John Howard ΦΓD



Wendell Garrett AFΩ
Marshall Sweet AEΠ
George Browning BΘΠ
Joe Palizzi XΦ
Ralph Stern ΔΧ
Al Mosk KΣ
Knute Mullen ΦDΘ
Harold Delevie ΦEΠ

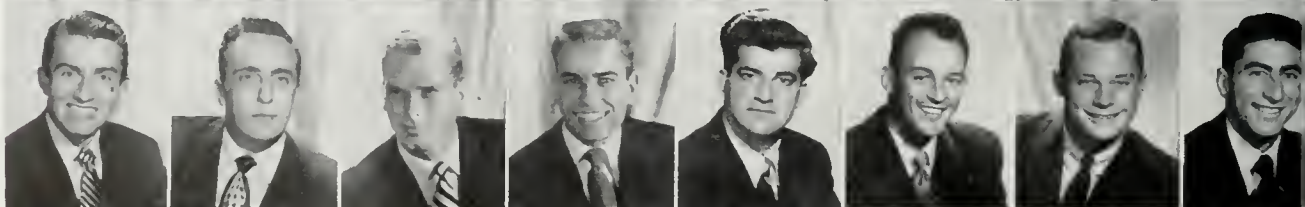

interfraternity council

The smooth running Interfraternity Council breezed through another year of success. The two big men of the Council were President Bill Lynn and Executive Secretary Don Riehl, who had the forty fraternities at UCLA working as a single unit. IFC opened their social semester at UCLA in September by holding their annual informal dance at the Riviera Country Club. During the early fall, the Council spent an enjoyable weekend at Apple Valley; a President's Weekend was held at the Hotel del Coronado during the spring semester. On the more serious side, the Council notably displayed the value of fraternities by strongly supporting the URC Christmas party for underprivileged children, and by also donating a large amount to the Uni-Camp fund. The Council happily made plans for moving its office during the summer to more spacious quarters in the Ad Building.



Jerry Cates $\Phi\Kappa\Sigma$
 Alvin Livingston $\Phi\Sigma\Delta$
 Leo Zusman $\Pi\Lambda\Phi$
 Don Riehl $\Sigma\N$
 Dewey Shepherd $\Sigma\Pi$
 Jerry Enter $TE\Phi$
 Art Shaw TKE
 Jim Browning $\Theta\chi$

Jahn Walden $\Phi\Kappa T$
 Dick Stein $\Phi\Sigma\Delta$
 Ralph Willen $\Sigma\Lambda M$
 Kermit Russell $\Sigma\N$
 Arnold Chosok $TD\Phi$
 Harvey Weiner $TE\Phi$
 Don Marley $\Theta\chi$
 Dick Nichols $\Theta\Delta\chi$

Don Fronk $\Phi\Sigma\Delta$
 Lewis Morgonbesser $\Pi\Lambda\Phi$
 Ben Bennett $\Sigma\chi$
 Lee Wenzel $\Sigma\N$
 Bob Freedman $TD\Phi$
 John Lathrop TKE
 George White $\Theta\chi$
 Dave Nelson $\Theta\Sigma$



Acacias rolled along under the spirited leadership of senior LLOYD LOKKA, who was also the Grand Shah of the Kelps.

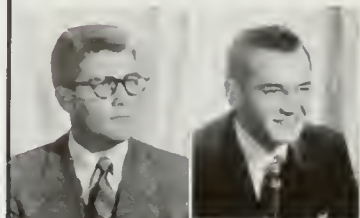

James Anderson
Bob Armstrong



Richard Baker
Bill Bedworth



John Boehnlein
Harvey Boyles



N. G. Chapell
Cinders

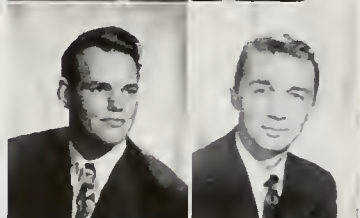

Kenneth Colson
Charles Connitt



Ken Coulter
Don Cox



Jack Depp
Ron Garabedian

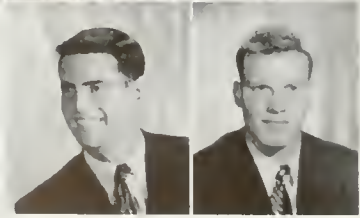

Allen Granda
Owen Hackett



Richard Hauk
John Heyler
Ross Hoerr

Jim Howard
Herman Jay
Peter Lauback

Lloyd Lokka
Bill Lynn
Everett Mann

John Marion
John May
Bob Menzell

Lane Millard
Jim Miller
Gordon Morley

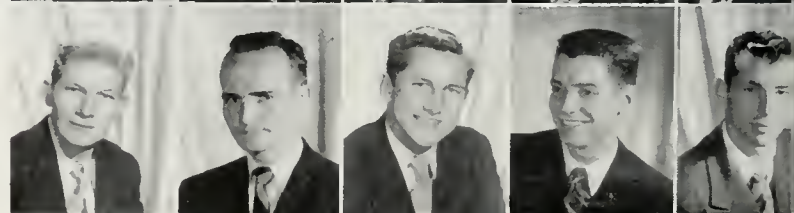
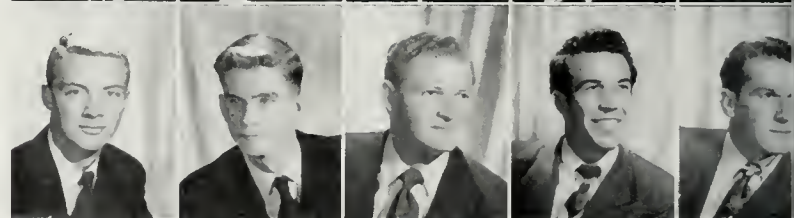

The audience was likely to remember Acacia's version of "Remember" and the accompanying Acacia advertising. Final placement was won.



The house on Hilgard was a picture of perpetual motion as the men of Acacia moved right into the campus spotlight. The big boomer of the house was IFC President Bill Lynn, who also found time for AMS and OCB. Ron Garabedian was elected Executive Secretary of IFC. Also in the limelight were Kelps Ev Mann and Lloyd Lokka. Lee Millard was advertising manager for Scop, Frank Chapel was president of the Engineering Society, and John Boehnlein was president of the engineering honorary Tau Beta Pi. The house also had an active social year. The ball began rolling with the "Night on the Nile" costume party, followed soon by the Wintergarden Formal held at the Deauville Club. The annual "Fool's Frolic" was held early in April with the ridiculous being the theme for the costumes. To add a finishing touch, the spring formal was held at the Holiday House in Malibu.

acacia

Phillip Nassief	Charles Pierson	Jim Retzlaff	Gerald Samielson	Cletus Stirewall	Ernest Weber
Bob Nickolson	Byran Prophet	William Rothwall	John Schreiber	Jack Trost	George Wheeler
Jim Peila	Charles Rauk	Jim Rickert	Wayne Shannon	Art Walkman	Arnold Wilkin

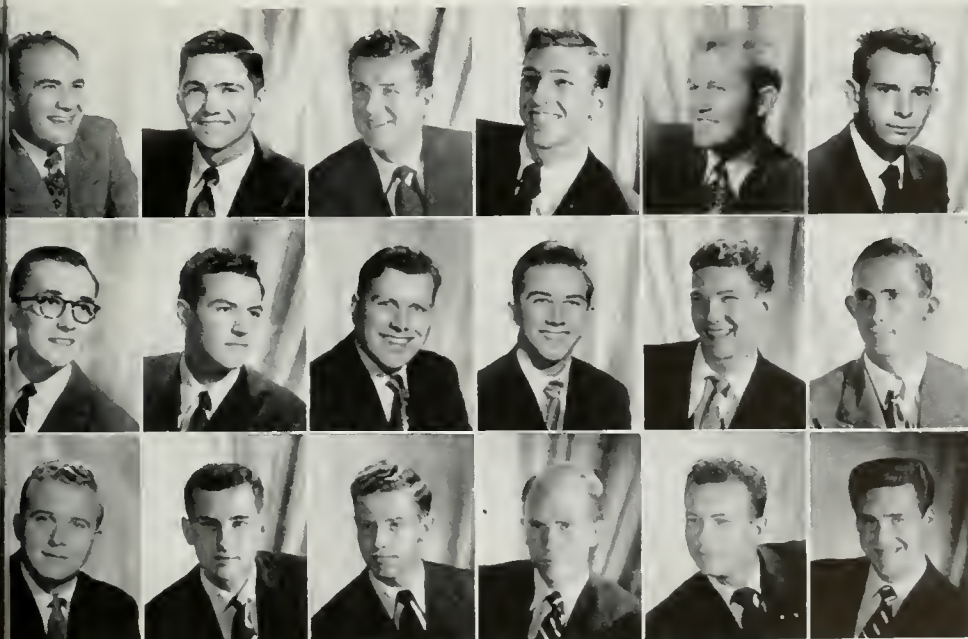



Following an outstanding semester as AEPi prexy, MARV SACKS looked forward to graduation and then a June wedding.

alpha epsilon pi

In anticipation of the completion of their modern house on the "row," which was to be finished in September, the AEPi's continued with their many and varied activities. As always, the social events were very outstanding and included such enjoyable occasions as the Christmas Ball, the annual spring formal and the Champagne Ball. One of the big highlights of the social year was a terrific luau, which lasted an entire week-end. The ever active men of Alpha Epsilon Pi were led by President Marv Sachs, who served on Men's Athletic Board. Scop proved to be an outlet for the talents of Paul Holtz, Milton Knopoff, Poetry Editor Shelly Lowenkopf, and Managing Editor Ronnie Hurwit. Six brothers gained the honor of Phi Eta Sigma, and "Dad" Weisberg was a member of Delta Epsilon. AEPi had fine spirit in intramural sports and were certainly assured of outstanding success in the coming year.

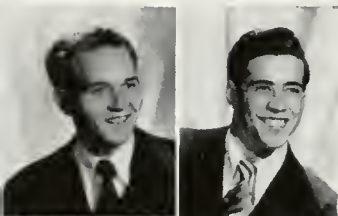

Malcolm Albaum
Roman Anshin

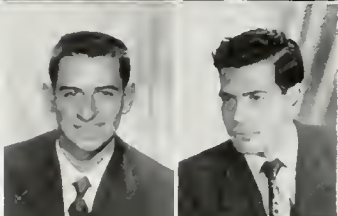

Joe Antignas
Burton Barnett

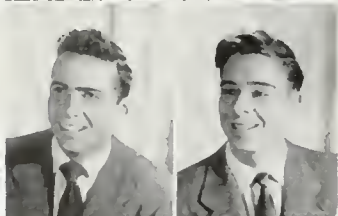

Norm Berg
Earl Berkson



Herb Braun
Lou Cohen

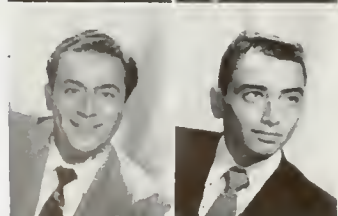

Joel Coleman
Ed Cray

Norm Epstein
Arnold Frogel
Ira Gilfman

Paul Goldstein
Richard Goldstein
Sid Gruman

Paul Holtz
Ronald Hurwit
Ken Klimans

Milton Knopoff
Ted Lipchultz
Wilbert Malnick

Joel Malter
Gerald Matlin
Fredric Milstein

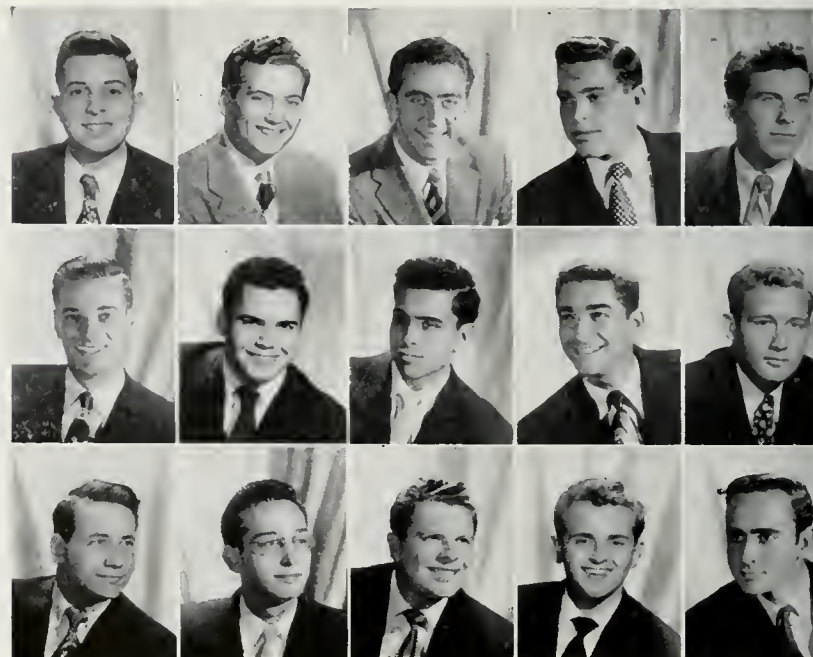



Oskie was in the soup, and he knew it! AET's prophetic float told the story of the Homecoming game outcome and of the all-around Bruin victory.

Myron Nebel Arvin Part Elin Pearl	Ronald Pravisor Robert Ramanik Gilbert Rostoff	Marvin Sacks Burtan Schaffner Bill Schindler	David Slavitt Floyd Smith Theodore Stern	Les Susser Marshall Sweet Allan Turbow	Paul Turner Don Weinstock Marvin Weisberg	Myron Winkler Joe Winacur William Winacur	Michael Wishengrad Fred Wynbraudt David Yaffe
-----------------------------------------	------------------------------------------------------	----------------------------------------------------	------------------------------------------------	----------------------------------------------	-------------------------------------------------	-------------------------------------------------	-----------------------------------------------------





Fall President **WENDELL GARRETT** was largely responsible for the outstanding success of his fraternity's busy program.



alpha gamma omega

Alpha Gamma Omega enjoyed a year of profitable activity and service under the leadership of Wendell Garrett and Jerry Lyman, presidents for the fall and spring semesters respectively. In intramural athletics, the AGO's fared well. Although short of manpower in football, they placed second in their volleyball and basketball leagues. In line with their aims as a fraternity which seeks to present Christ, deputations were sent to churches and young people's groups in an effort to present Christian testimony. A well-balanced social calendar culminated in a boat trip to Catalina in May. This annual affair was a bigger success than ever, both fellows and their dates agreed. On campus Tom Warburton distinguished himself by lettering in crew. In general the year was marked by an increase in group spirit and endeavor. Members looked forward to fall '52 as holding a great deal of success in store for Alpha Gamma Omega.



John Burberry
Ted Cameron

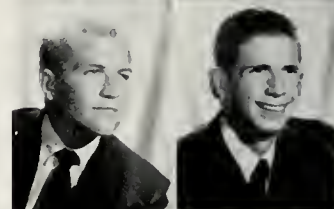

Raymond Carlson
Larry Clark

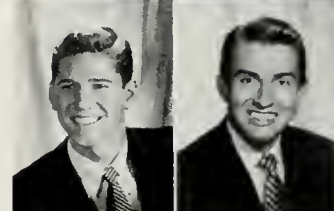

Richard Fearan
Wendell Garrett

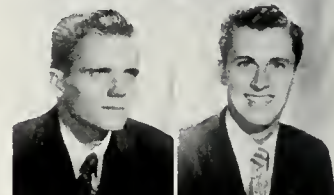

Gordon Gooding
Melvin Hanna



George Inadami
Bruce Kaber



Gerald Lyman
Carl Smarling

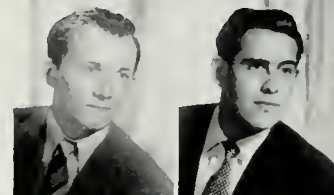

Darwin Smith
Louis Solana



Bob St. Louis
Mark Taylor



Don Beaton
Thomas Bunburg
Fred Christ

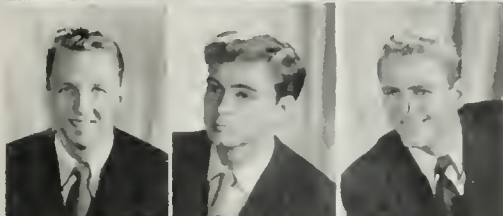

Stan Christ
John Christensen
Don Coleman



Norman Coles
Bill Corcoran
Bob Corey



John Deutsch
Alan Drury
Donald Ernst

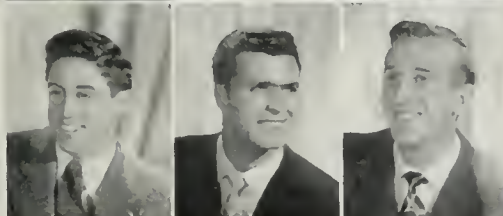

Ted Fairbrother
John Fawcett
Hugh Glenn



George Hollanger
Eugene Henry
Carl Meyn



Warren Holthaus
Frank Korcher
Carl Lozerini



Dick MacDonald
Bill Mollinson
Frank Moyanero



HAYDEN SANDERS' good right arm pitched the Alpha Sigs into the championship position in intramural softball.

alpha sigma phi

Under the able guidance of Hayden Sanders, the Alpha Sigs started the fall social season with a bang. Besides numerous smaller parties, Alpha Sigs opened their doors to the campus when they held their seventeenth annual Moonshiner Party, complete with hay and live chickens. The pledges then presented "Comic Page Capers," which featured decorations donated by Walt Disney Studios. Tuxes were donned for the twenty-seventh Christmas formal held traditionally at the chapter house. The "Beachcomber," conspicuously absent from last year's social scene, was again held at White's Point in the Palos Verdes Hills. After making like natives at this oldest open party on campus, Alpha Sigs found it was time for the Black and White, the spring formal held at the Miramar in Santa Barbara. Winding up activities, the Alpha Sig bowling team, paced by Dick Steele, came through with runner-up honors in the intramural playoffs.

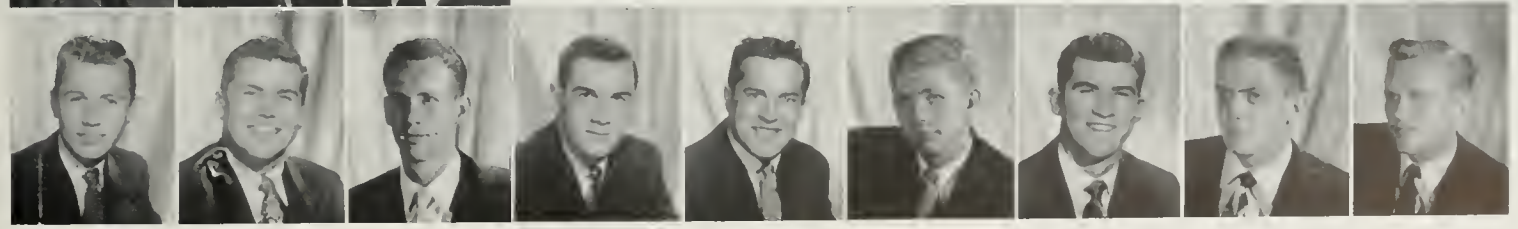

Bruce Peterson Bill Pierce Bob Relyea Fred Sanders Richard Segner Gary Smith Robert Smith Gordon Yorborough Fred Youngquist

alpha tau omega

The ATO's of Hilltop House on Strathmore once again added versatility on campus to a booming social career on Hilgard. They skillfully balanced the highlights of the season . . . the Jewels formal and the Old Heidelberg . . . with numerous exchanges and house parties. Other popular moments were beach days and the 9:15 study break. Under house presidents Jack Fegtly and Jerold Tuft many brothers participated in campus activities. AMS secretary David Glass became a familiar sight around campus. Fred Westlund continued on Senior Rally Committee, while Marshall McLennan received an appointment to OCB. Athletics weren't neglected with Johnny Pakiz tossing the Javelin and Tuft rowing for crew. The height of the intramural season came when the brothers netted a basketball championship. Tom Prouty, trumpeter and Ed Scheibel, accordionist, entertained the brothers. Total was a well-rounded year.

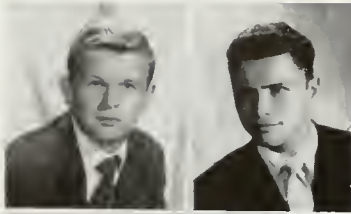

Neal Archer
Edmund Balls



John Berkaty
David Bourman

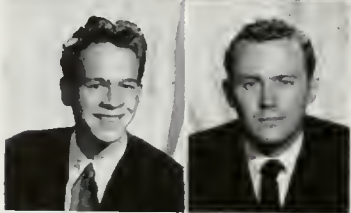

Bill Cain
Dennis Carpenter

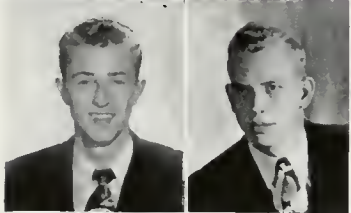

Dick Church
Walter Creasman



Jack Curran
Damit-T-El



Jack Fegtly
Jerry Fine

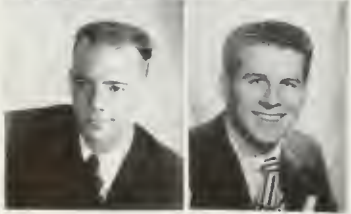

Robert G-r'd.s
Dave Glass

Juergen Goldhagen John Hancock Jack Hershon Allen Kirk
Harold Grey Frank Haracek Ross Hadgkenson George Kock
Ronald Guffin Mark Herres Howard Jackson John Langharn

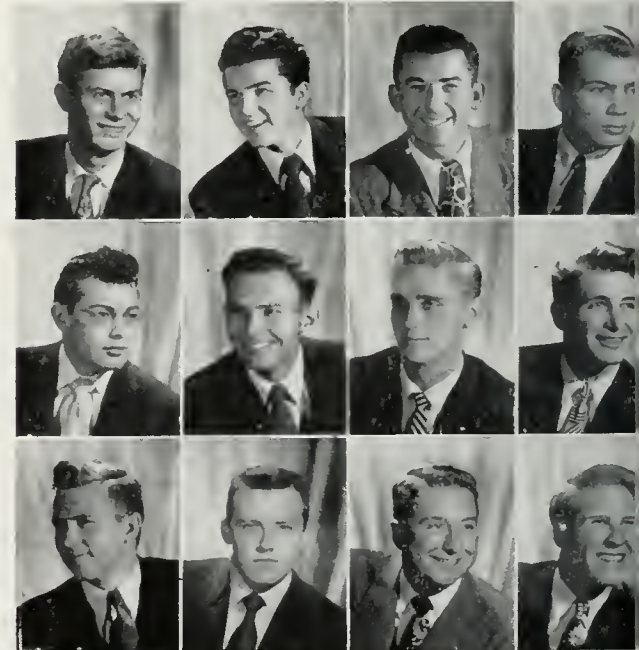



Over Strathmore way former Welfare Board chairman JACK FEGTLY was head man of the hairy-chested ATO men.

os Marroquin s Menetrey Merrill	Jahn Pakis Hans Palmer Gerald Parent	Carl Perry Bert Porteous John Rels	Jahn Rhodes Sidney Rhodes Bruce Rich	Edward Scheckl Dave Scott Frank Sherman	Marion Skolich Bill Staliger Robert Stebbins	Ronald Strochen George Strode Thiel Sullivan	Jerry Tuft Charles Thomas Creightan Webb
---------------------------------------	--------------------------------------------	------------------------------------------	--------------------------------------------	-----------------------------------------------	----------------------------------------------------	----------------------------------------------------	------------------------------------------------





Beta Sigma Tau was very proud of Prexy
CHARLES JACOBS who led the fraternity
 to another outstanding semester.

beta sigma tau

Beta Sigma Tau, intercultural social fraternity, prided itself on exemplifying true brotherhood. Scholastically, the fraternity kept up its high standards with the pledges ranking second among the fraternities while the actives ended up third. Culturally, in addition to their Monday night speakers, they presented a series of lectures on campus. As an additional project, the fraternity worked at Ornsby Village, an intercultural youth camp in Topanga Canyon. Among its many social functions was a successful semi-formal held in the spring. Over ninety percent of the Beta Sigs participated in school activities. Hal Kassarian and Stan Kegel were delegates to the NSA National Congress. Kegel was also spring Judicial Board Chairman. Jerry Deskin was president of Psych Club, and Bob English and Sid Francis were Scop staff members. Serving as house presidents were Sid Francis and Charles Jacobs, who took turns leading brother Beta Sigs.

Robert Greenbaum George Kagiwada Stanley Kegel John Lane Howard Mayberg James Pinckney Ronald Rasenblatt Leonard Silverglate
 Charles Jacobs Hal Kassarian Arthur Kovacs Tommy Maeda Eugene Parent Mark Rashmir Jerry Sheda Bob Wang





Kappa Alpha Psi's GERALD STRANGE led the boys through a booming year with scarcely a moment for himself.

kappa alpha psi

Putting their best foot forward in the social whirl, the Kappa Alpha Psi's outdid themselves at their annual Black and White formal. This red-letter affair was held in December at the Casino Gardens and was shortly followed by a very successful scholarship benefit. Back on campus the boys contributed more than their share to the activity scene. Gerald Strange was a member of Gold Key, while basketball John Moore shone as a rabble-raising Kelp. Scabbard and Blade boasted Kappa Ulysses Griggs. Otis Green was a member of Phi Mu Alpha Sinfonia, and Wardell Moss was on Pi Kappa Delta's roster. Coach Sanders was more than happy with Whitney Arceneaux, Pete O'Garra and Dave Williams playing ball for him. Rodney Richard did mighty well on the track team squad, and Larry Greene wielded a wicked racket. Shining brightly in intramural competition, Kappa Alpha Psi took a strong second place in the basketball series.

Whitney Arceneaux Willie Barnes Jay Johnson John Moore Michael Mundy David Reid Gerold Strange
Ulysses Griggs Leon McCarthy Harold Morgan Don Recker Jerrell Stephens William Thayer



beta theta pi

The boys in the big white house at 581 Gayley netted another banner year by maintaining a —3.2 average and a reputation for the nastiest parties on the row. The banner this year was the PCC basketball pennant won in part by brothers Ronny Livingston, Don Bragg, Ron Bane, Eddie White, Jerry Evans and Gene Logan. Also among the athletes were Don Hangen, who ran the mile and served as team captain, and baseball Captain Johnny Matulich. The house also boasted footballer John Peterson and tennis flashes Larry Huebner and Bob Perry. With spring came the annual immigration from Sorrento to Little Corona, where the boys lushed it up a bit on the beach. As casual as any of the local talent, Betas wrote Westwood history with their fire hose at election time. Betamen Bill Freeman, Spring Sing co-chairman, and AMS Prexy Hedley Beesley kept the pink and blue top on campus

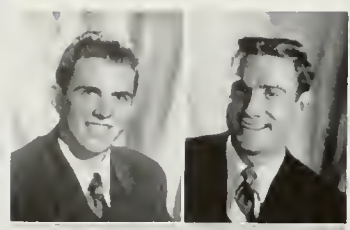

Dick Ackerman
Roland Bain

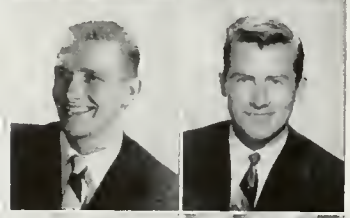

Ronald Bane
Byron Batcheller

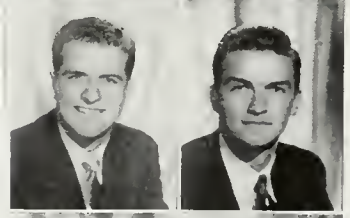

Hedley Beesley
Don Bragg



Al Brittingham
George Browning



Dick Burton
Jim Burton



Walter Chenoweth
Wayne Clemens

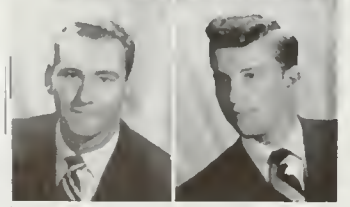

John Darby
Donald Ellis

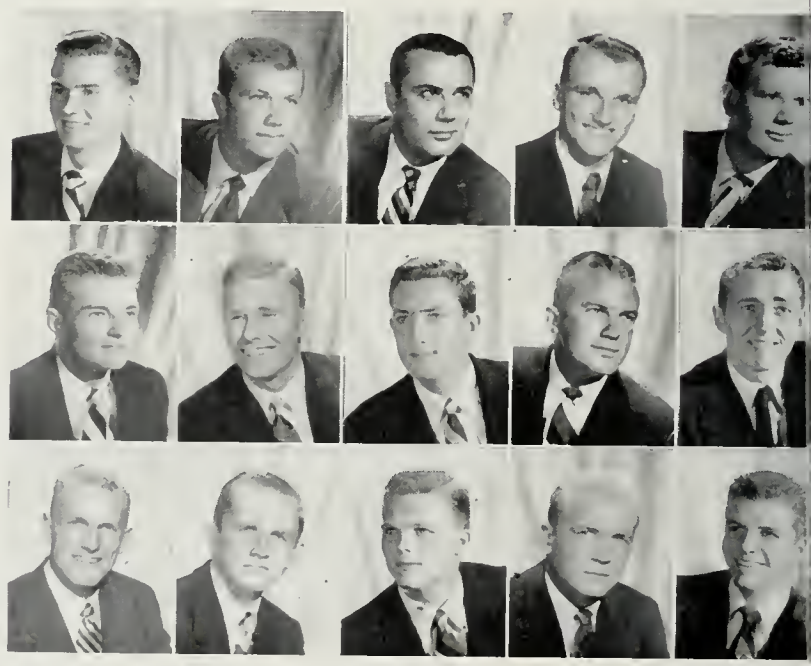

Verick Foth
William Freeman
Don Hangen

Kenneth Harkins
Larry Huebner
Keith Humphrey

Bob Jacobsen
Boyd Jefferies
Jack Jevne

Bill Johnson
Lyn Jones
Don Kevin

Mason Kight
Don Knapp
Bob Lawson



Transfer **GEORGE BROWNING** set a precedent when he was elected Beta president his second semester on the UCLA campus.



Alance Lee ab Leitch on Livingston	Gene Logan Dave McCauley Dick Mallek	John Matulich Edson Mesener Lynn Mantjoy	Edward Morse Bert Moss Jay Novak	Robert Oberste-lehn Neil Olsen Charles Patterson	Bob Perry John Peterson Don Phillips	Gil Rittscher Richard Roberts Danald Smith	Ken Stacke Richard Stewart Richard Thompson	James Titus Robert Walker Bob White	Donald Whited Dean Whitehead Dick Wilkie
------------------------------------------	--------------------------------------------	------------------------------------------------	----------------------------------------	--------------------------------------------------------	--------------------------------------------	--------------------------------------------------	---------------------------------------------------	-------------------------------------------	------------------------------------------------



Chi Phi President ROSS DODSON gave brothers a run for their money and boasted officership in Conning Tower.



chi phi

Entering the Spring Sing with a novelty group, the Mardi Gras with the highly successful turtle derby booth, and the Homecoming parade with an excellent float, Chi Phi was very active this year. Individuals who were well known on campus were Dan Eventov, OCB social chairman and member of Don Brown society; Ross Dodson, fall semester house president and secretary of Conning Tower; Chuck Mann, Conning Tower president and member of the rifle team; Joe Polizzi, spring semester house president and member of Delta Epsilon and the Dean's gripe cabinet. Another member of Delta Epsilon was Ron Patterson who was also in an advertising fraternity. Dick Turnblade was top man in the School of Engineering and at the same time a member of the boxing team. An Alumni Stag, combined parties with the chapter at S.C. and numerous exchanges, including a beach party, were all a part of the fun and activities.



Nael Beesley
Lee Burns
Walter Doucett

Ross Dodson
Dan Eventov
Ed Ingalls

Harry Kightlinger
Charles Krecklow
William Laurence

Lee Logan
Kenneth Lucas
Marvin McClay

Chuck Mann
Richard Nanula
Douglas Nielsen

Howard Olla
Ronald Patterson
Joe Polizzi

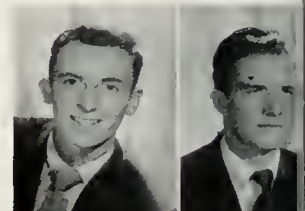

Ted Raschke
Richard Ryder

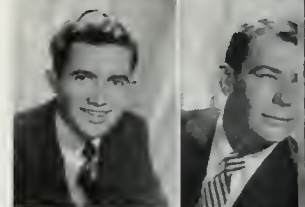

John Smith
LeRoy Stegmiller



John Sugars
Gerald Terreau



Dick Turnblade
Roger Warloe



delta chi

Heading all other activities for the year at the Delta Chi house was the production of the movie, "Toast to Our Brother." This movie, which was premiered at the Village Theater, was written and produced by brother Tom Graeff, with Ed Rossi acting as assistant director. Also behind the grease paint was Jim Conklin, who was active in Campus Theater. Robert Melissa was a URA member, while Richard Danson was social chairman of the Arnold Air Society. The society held its Queen contest at the Delta Chi house and the brothers handled many of the details. Bill Wingfield was a member both of the Daily Bruin staff and of the Masonic Club. George Dissinger and Ed Rossi presided over the socially big year, which included many parties and exchanges. A Christmas dance at the Del Mar Club was one of the major highlights, while the annual White Carnation Formal in the spring rounded out this very successful year.



GEORGE KISSINGER's contagious smile presided over a year of sparkling achievement by Delta Chi fraternity.

Reggy Bennett
James Conklin
Martin Early
John Fuschetti
Tom Graeff



Willis Inman
George Kissinger
Robert Melissa
Rolph Rodriguez
Edward Rossi



Richard Simonic
Richard Tejado
Pierre Vacha
Bill Wingfield
Nick Zavoures





Delta Sig's president, DON HUTCHINSON, divided his athletic talents between intramural football and basketball.

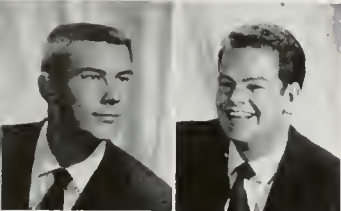

Dave Armstrong
Rich Baricce

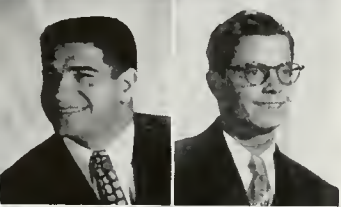

John Bourne
Som Baghasian



Wesley Boles
Courtney Bario



Eugene Borne
Edward Bestwick



Bill Bradshaw
Ron Collins

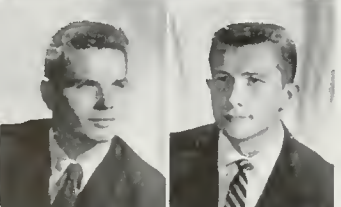

Mork Costello
Gus Dalis

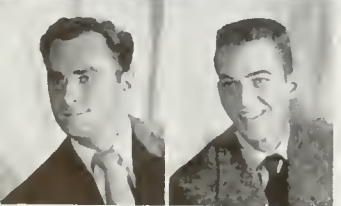

Bill Daws
Terry Dey



Rodger Dishong
David Domonski
Steve Eoton

Stan Eschner
Bob Evans
Roger Gentile

Richard Hahn
Richard Halfyard
David Hensley

John Hollenburg
Don Hutchinson
Harry Hufford

John Hunt
Don Kracke
Glen Loughery

Forrest Maier
Dave Lund
Gordon Larsen

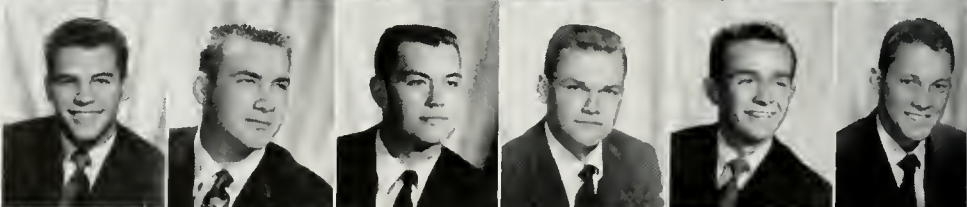
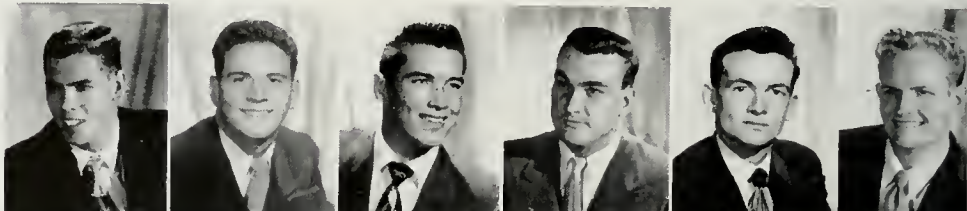

Delta Sig's colorful lobster was a sure bet for a top prize. Keeping up their past record, another trophy was copped for a men's division first.



delta sigma phi

Ably assisted by a puppet named "Riley," the Delta Sigs shot to great heights during the course of the year, with the agenda topped by the exploits of campus big guns and little pistols. Track Captain Hugh Mitchell waved good-bye to his little brother, football Captain Hal Mitchell, and the rest of the boys as he left for the Air Force. Also bringing honors in the athletic circles were Donn Moomaw, Ted Narleski, Cappy Smith, and basketballers Jack Davidson, Mark Costello, Courtney Borio and Rodger Dishong. Young Ed Hummel became more famous as student body vice-president and leader of Kelps. The social season was a great success as pins were exchanged more frequently than refreshments. With bridge taking the lead as a popular pastime, culture developed as a new innovation. Intramural pitcher Rich Halfyard died on the mound to finish off a terrific season, and everyone left for the summerhouse in Balboa.

zi Miller Mitchell n Moomaw	David Mundel Ted Narleski John Newcomb	Donald Nichols Dick Nideuer John Owens	Richard Rebal Ivers Riley Bob Robinson	Val Skoro John Smith Neal Smith	Dan Stroud Charles Sutton John Tascher	George Telford Richard Thomas Jerrold Turner	William Vickery Pot Zaccalin
-----------------------------------	----------------------------------------------	----------------------------------------------	----------------------------------------------	---------------------------------------	----------------------------------------------	----------------------------------------------------	---------------------------------





A pre-dentistry junior, DN RALPH STERN was rep-at-large for IFC and a member of its active special events committee.



delta nu

Summer of '52 marks the last year of Delta Nu's existence as a local fraternity at UCLA. After four years on campus, plans have been made for a summer merger with Kappa Nu National Fraternity. In its short existence, Delta Nu won the Interfraternity Scholarship Trophy four times in the last four years. It has been active on IFC, in intermural sports, and in the Homecoming parades. Delta Nu has taken its place among the ranks of UCLA's fraternities. Many TV parties were held during the basketball and football seasons, and the two highlights of the social year were the Invitation Dinner and the Biltmore Ball. On campus, Ralph Stern was Rep-at-Large for IFC, and Al Gottlieb was a delegate to the mock U.N. session at SC. Under the leadership of President Ralph Stern, Delta Nu eagerly looked forward to next semester when Alpha of Delta Nu will be Alpha Delta of Kappa Nu.



Ernest Birnbaum

Al Gottlieb

Richard Mitnick

Daniel Platus

David Platus

Arthur Segal

Ralph Stern



Delta Upsilon **BILL HOOK** found his senior year busier than expected when he took over the duties of house president.



Pogo was undoubtedly the reason for the collected attention of the DU brothers. The popular possum, a campus rage, precipitated much excitement.



Brother Bill Hook's home provided the most popular site for "party time" for the DU's, who engaged in a lively and varied social season, which included stags, house parties and beach parties. The Provincial Conference at Stanford in February found Keith Benedict, Jim Castrejon and Bill Henderson enjoying a "lost" weekend with brothers from western chapters. Brother Bob Church, a February graduate, embarked on a cross-country tour in March in a vintage 1937 automobile, and when last heard from was working his way west from "somewhere in New York." The fraternity's annual Sapphire Ball was not held this year due to a somewhat depleted treasury, but a dinner-dance at Sarnes Restaurant provided a popular alternative for actives and alums. Officers for the spring were President Bill Henderson, Vice-president Bob King, Secretary Earl Elia and Treasurer Jim Castrejon . . . a fine group.

delta upsilon

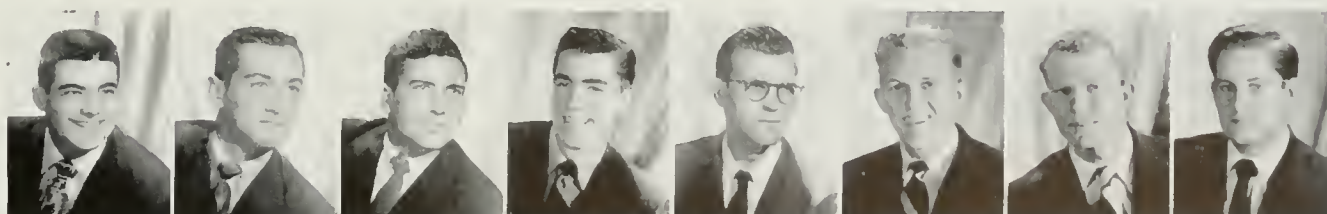

Keith Benedict

Jaime Castrejon

Earl Elia

William Henderson

William Hook

Robert King

Leland Walton

Lawrence Zehnder



Cheerful Delt President **DICK RUNDLE** was efficiency plus. Dick won membership in engineering's new Tau Beta Pi.

delta tau delta

Delts placed high in every phase of campus life from the social to the scholastic front. Socially they were well in the running with such attractions as the Delt-DG formal, the notorious "Barbary Coast" and a formal Hawaiian Luau. AMS Veep and Spring Sing Co-chairman Lew Leeburg and John Chandler, MAB chairman and Varsity Club president, represented D Tau D on campus as did Rally Chairman Larry Muentner. The athletic field called such well-knowns as Mike Hibler and Gayle Pace. Chuck Corbato, Mal Riley, Don Guttery and Bob Hunt ran for Ducky Drake, while Norm Von Herzen and Bill Zerkie swam for Brud Cleveland. Not to be outdone in the brains department, the brothers placed tenth out of thirty-eight fraternities in the scholarship line, and chalked up another success by winning the trophy for the most humorous fraternity float. Top on the list was winning the Intramural Championship.



Jim Arzouman
Larry Ball
Ed Barry



Don Block
John Colhaun
Rex Castellow



John Chandler
Charles Corbato
Win Davis



Fred Dutton
Jack Eagen
Rolf Engen



Don Familtan
Kenneth Gaines
Edward George

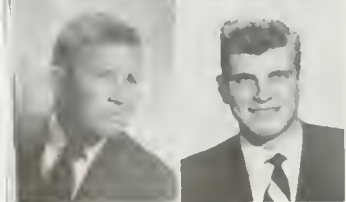

Jerry Harrington
Mike Hibler

Tom Higbee
Robert Hunt
Kenneth Kendall

Lew Leeburg
Dick Leivers
Gene Lester

Fred Lundquist
Ralph McGookin
Chuck Monuele

George Meire
Richard Miller
Charles Moon

Bob Mooney
Douglas Moron
Larry Muentner

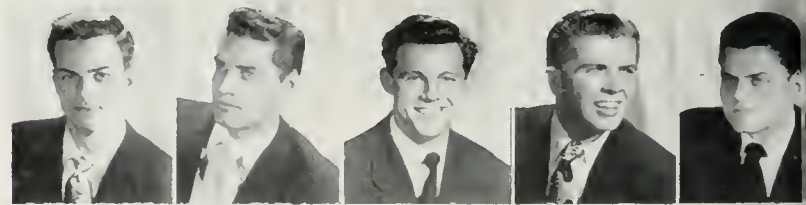



Delts made football season a community project by traveling to the Coliseum en masse. Arm-wavers supreme, their spirits were uncomparable at games.



Bud Nelson	Dick Rundle	Merlyn Sheets	Edmond Snell	Don Swenson	Don Ulrech	Ed Wardel	Gary Wynn
Jim Noe	Joe Sandie	Don Slovik	Ronnie Speers	Robert Thompson	John Vonn	Hugh Washburn	Joe Yzurdiaga
Molcolm Riley	Bob Selle	Donald Smith	Don Steib	Birger Tinglof	Norman VanHerzen	Dick Williams	Bill Zerkie





BOB LEONARD led a busy life as president of Kappa Sig, business manager of Scop and a past president of PiDE.

kappa sigma

Most rollicking experience of the year for the Kappa Sigmas was the annual Arabian Nights party held on the fog-kissed Pacific sands. The social calendar was filled with many other events which kept the house on Strathmore fairly jumping. Some of the more prominent brothers included Paul Cameron, Bob Howard and Don Foster, without doubt the most formidable hop-scotch trio on the west coast. Memorable among campus figures were Rep-at-large Dick Forbath, Bob Leonard, Scop business manager, Gene Gould, Daily Bruin business manager, newly elected Head Yell Leader Bud Murphy, and newly elected Sophomore Class President Skip Byrne. These campus leaders were enthusiastically backed by the rest of the house, which showed much spirit in its intramural participation. The house float, on which the Kappas collaborated, was judged the most beautiful in the fraternity division. All in all 'twas a rather nice year.

Ed Andrews
Rager Baldelt
Bill Biel

Don Brooks
Jerry Bryant
Skip Byrne

Don Carleson
Lee Carnahan
Robert Challman

Don Chapman
Ralph Clark
Ronnie Clark

Brian Cochran
Norman Dinghan
Jerry Dadd

Lee Daolittle
Louie Domenici
Dave Daten

Jay Emmeluth
John Farnsworth
Dick Forbath

Hastings Garland
Gene Gould
Wayne Graves

Perry Grey
Gerry Hall
Warren Hamilton

Hugh Heard
Bob Howard
James Irving



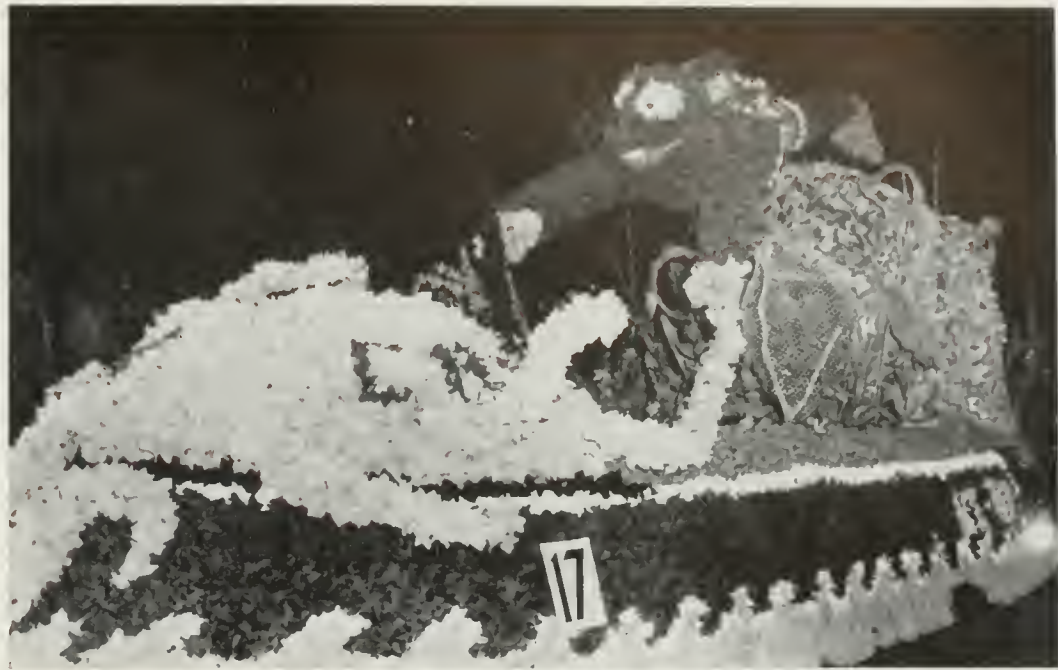

With plenty of feminine charm and ingenuity to provide the right touch, the Kappas and Kappa Sigs were sure to win a first. And they did!

Neil Jordan Hard Kerr Krafcheck	Charles Lewis Richard Laurence Robert MacDougal John McGee	Duncan McIntire Joe Markey Gene Martin Bruce Mathews	Lou Middleton James Morrow Al Mask Terance Mulligan	Bud Murphy Dick Newell Bob Norwalt Robert Nunn	Jack Parkes Ben Pine Dick Renner Ed Schaller	Frances Semere Roland Sims John Singer John Sasoka	Gene Stokes Leonard Swanson Dave Travis Wally Trusdale	Bab Turrill Jack Walker Jack Watkins James Webb	Kendall Webb Dick Wemlem David Woolway Theodore Yale
---------------------------------------	---------------------------------------------------------------------	---------------------------------------------------------------	--------------------------------------------------------------	---------------------------------------------------------	-------------------------------------------------------	-------------------------------------------------------------	-----------------------------------------------------------------	----------------------------------------------------------	---------------------------------------------------------------

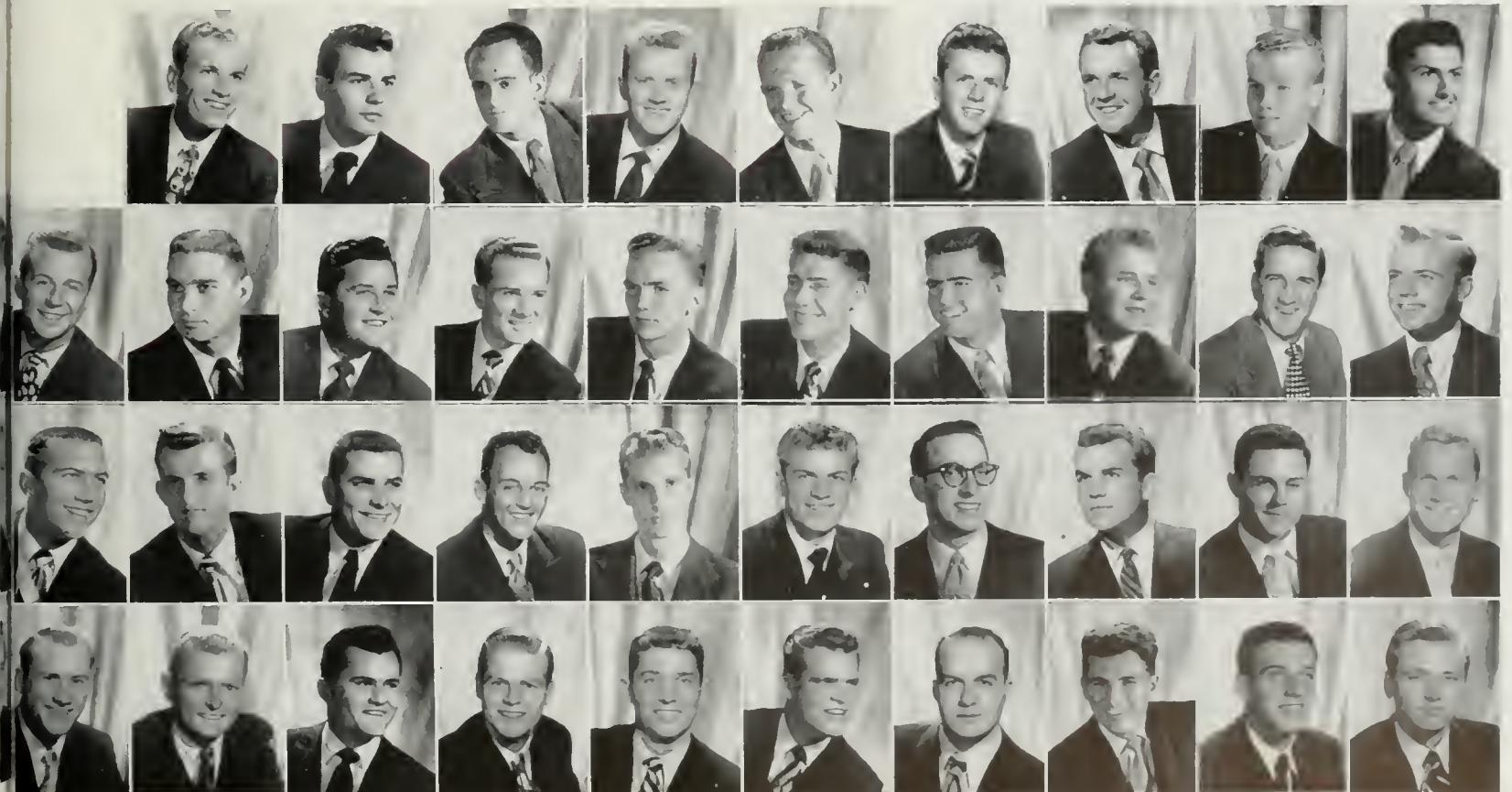



Kelp JACK FRIEDEN hustled things over Strathmore way and spent spare moments in KH, 304 writing yearbook sports copy.

lambda chi alpha

Under the leadership of Jack Frieden and Bob Krikorian, the Lambda Chis had a very successful year. The spring formal was a huge success, as Lambda Chi's from UCLA joined brothers from the SC, San Diego and Santa Barbara chapters. This affair was followed by the Heaven and Hell, La Parisian, Little Reno, and Pledge Presents. Welfare Board Chairman John O'Brien was given good support by committee member John Tyrrell. Yell leader Walt Ballard was a Kelp while Bill Bartlett and Ron Hight were in Yeomen. Working on Southern Campus were Bill Roberts, engravings editor, and Jack Frieden, sports editor. Bill and Jack were made members of Gold Key as was John O'Brien. Sole member of Beta Gamma Sigma was Dick Savage. Lambda Chi won a first prize for the most original Homecoming float and entered the "marriage booth" in the Mardi Gras with the DG's. February marked the end of the first year in their new house.

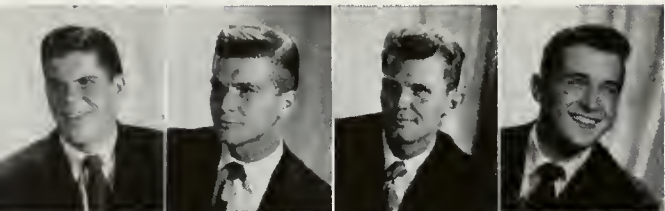

John Ball
Walter Ballard
Arthur Barnett
Bill Bartlett



Eugene Brase
Robert Burns
Robert Caffery
Don Cameron



Bob Craft
Hal Crawford
Nicolas Curiar
Eugene Danidian



Charles Engle
Deryle Enright
Franco Espamer
James Eulns



Bob Frenck
Jack Frieden
Daryal Gant
George Gindron

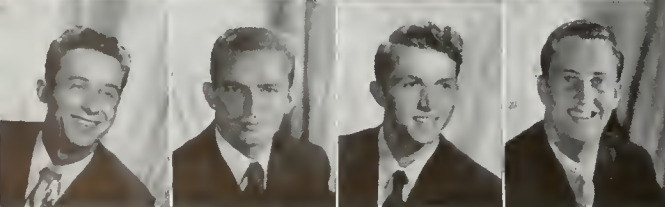

Carl Graver
Alton Hearne
Roland Hill
Jerry Hilsan

Eugene Holden
Dick Jeffery
Gerald Johnson

Gerald Kline
Bob Krikorian
Jerry Lewis

Lee McCarley
Lawman McCarley
Art McCaale

Jack McKeague
Carl Marcotte
Terry Marre

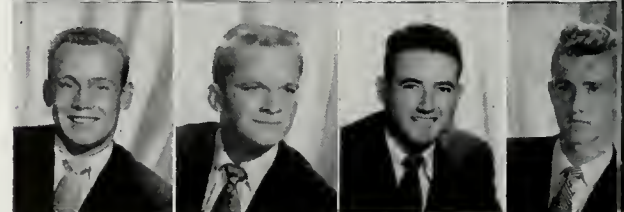



Runners-up in the Spring Sing men's division, Lambda Chis consoled themselves with the Delta-Sigma Chi-awarded "we was robbed" trophy.



Merrill Mushet O'Brien	Thomas O'Neil John Petty Gerold Proctor	Jack Puffinburger Robert Reman Walter Reynolds	George Ricci Bill Roberts William Ryan	Dick Savage John Scott Philip Sirianni	Davis Taylor John Trowbridge John Tyrell	Roland Underwood David Verity Richard Wilkins
------------------------------	-----------------------------------------------	------------------------------------------------------	----------------------------------------------	----------------------------------------------	------------------------------------------------	-----------------------------------------------------

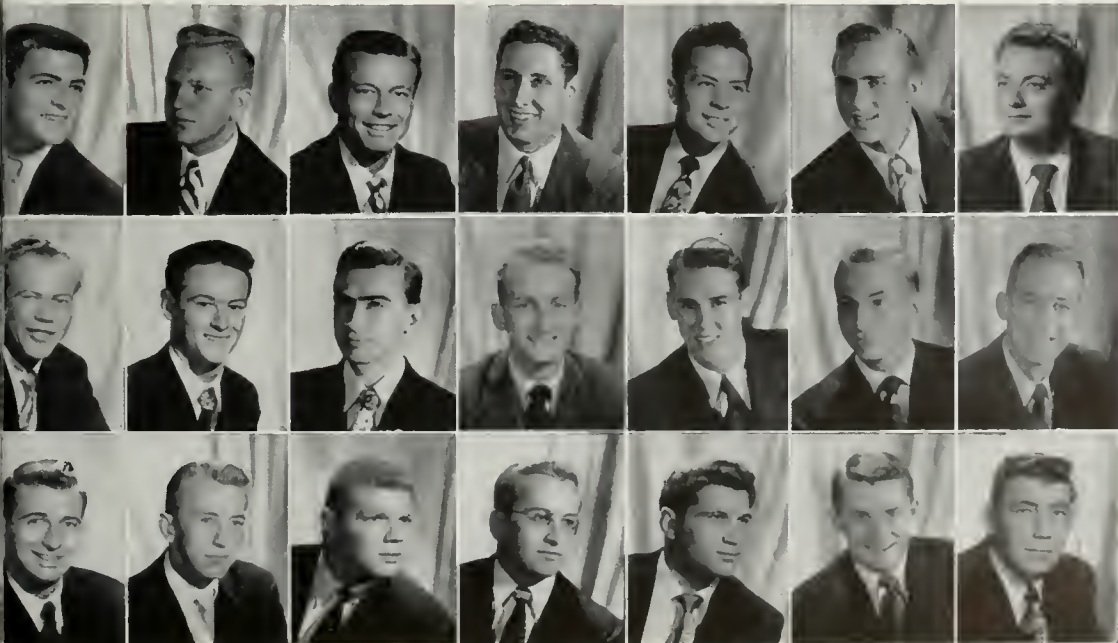



James Allen
Dick Blackie

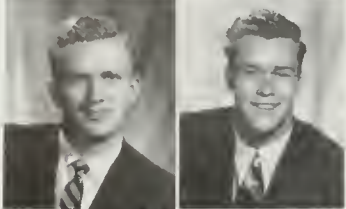

David Brees
Richard Butler



Gordon Cannon
Robert Carroll

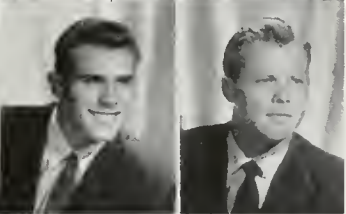

Ronnie Case
Wilson Crumpacker

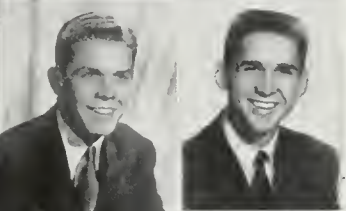

Dale Cunningham
Jim Devers

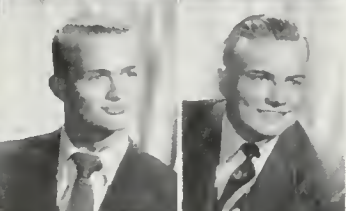

Richard Doss
David Duff



Tam Faust
James Fleury



Fred Forschler
John Gromont

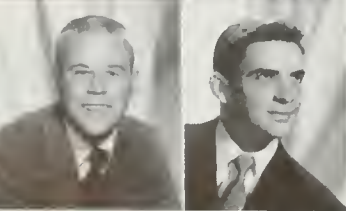

Bob Griffes
Allon Halkett



NORM WAGNER guided the Phi Delt brothers through a successful year and played a little basketball on the side.



Jan Halkett
Richard Hansen

Richard Horter
Thomas Henderson
Richard Herzer

Bill Hiestand
Richard Hillyer
Bob Hoodenpyle

Orville Houg
John Ireland
Dick Jones

Jim Kelly
Jack Ketchum
Bill Kettenoffen

Jim Lang
Clive Luckenbill
Al Lundy



O'Leary closed the bar to look down the "Lonesome Road" and win the Phi Delt a finals placement in the Sing. Music with a touch of humor.



phi delta theta

Under the cold stare of big brothers Norm Wagner and Knute Mullen, the Phi Delt proletariat plodded through another pleasant year with adequate diversion provided by such affairs as the Phi Delt Formal and the Hogwallow, both planned by Bob Miles. The Founder's Day Banquet marked the incineration of the mortgage on the Big Blue Castle. Local sports pages praised Barry Porter, Bill Johnston and Hank Steinman for their work on the basketball court. Dick Hansen Clive Luchenbill and Jerry Thomas cavorted for the baseballers, and Dick Doss, Jim Read and Conrad Woods banged the pill for Morgan's racquetmen. Kerckhoff commandos included yell leaders Ronnie Case and Doug Upshaw and varsity show writer Tom McDermott—Tom and Jim Devers were both on the Homecoming staff. Rocky, the house mascot, gained notoriety by terrorizing the dogs and innocent lunch-eaters on campus while trying desperately to make his grades.

Lyman ard MacInnes McDermott	Daniel Mateik Walt Meyer Bob Miles	Knute Mullen Arthur Murray Peter Newton	Bill Nusbaum Donald Pettit Barry Porter	Dean Rankin Jim Read Jae Reilly	Jerry Riffe Rockey Joseph Roush	Walter Schultz Hank Steinman Mike Stephens	Tom Straton Harold Taylor Daug Upshaw	Narman Wagner Bob Wall Dick Wilson	Wells Wahlwend Conrad Woods Dick Warth
------------------------------------	------------------------------------------	-----------------------------------------------	-----------------------------------------------	---------------------------------------	---------------------------------------	--------------------------------------------------	---------------------------------------------	------------------------------------------	----------------------------------------------



phi gamma delta

Phi Gamma Delta had the most athletes, threw the wildest parties, had the cleverest students, the most Kerckhoff cowboys, Hilgard hashers, parking tickets, and was the original "top house." Between parties in the Pacific Palisades, Fijis enjoyed boomers in the Kappa-Fiji formal, Jeff Duo, Theta-Fiji Christmas formal and the famous Fiji Islander. Pigskin hustlers were Don Stalwick, Bill Stits, Joe Sabol, Jim Salsbury and Dave Owen. Rugby and crew squads were bulging with Fijis. Intramural football and volleyball teams were crowned All-U champs. Bruin rooters went "psycho" with Yell King Gallivan. Fiji also boasted members in Varsity Club, Cal Club, Flub Club, Gold Key, Kelps and Club Club. Fiji Phi Betes were red faced at the publication of the recent cheating poll. Seen slipping the grip were President John Howard and his able successor Lee McGonigal, who consecutively directed the season's so-called activities.

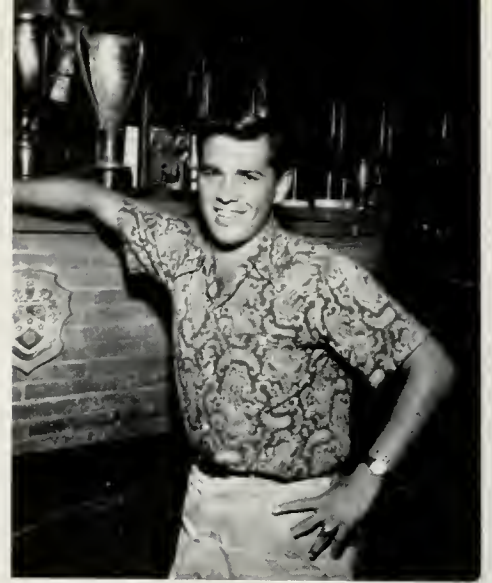

Fiji JOHN HOWARD divided his attention between his fraternity, UCLA water polo and also the vice-presidency of IFC.



Bob Adrian
Harland Amstutz
Harry Baker

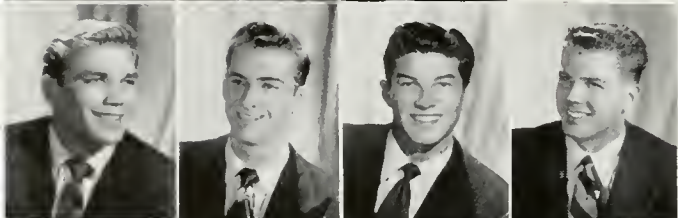

Lionel Banks
Hugh Brownson
Jerry Cain
John Camplin

Jordan Hille
John Howard
Bill Ivory

Allen Jayne
Roger Johnson
Warner Johnson

Kenneth Jones
Fred Jordan
Joe Jordan

William Kenney
Kenneth Litchfield
Walter Lynch

John McClellan
Lee McGonigal
Joseph McNeil

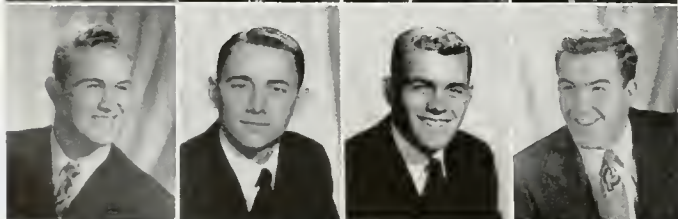

Lee Carlson
Charles Cloud
Dan Davis
Dick Erdman

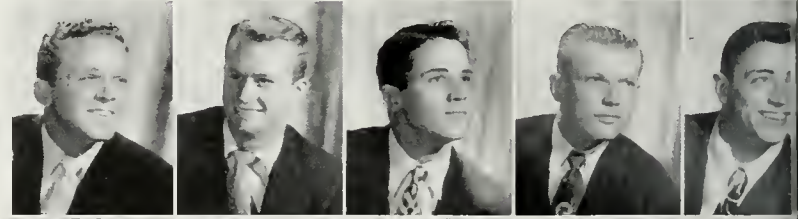

Lewis Fitzhugh
Walter Forrest
Bruce Fowler
Dan Gallivan

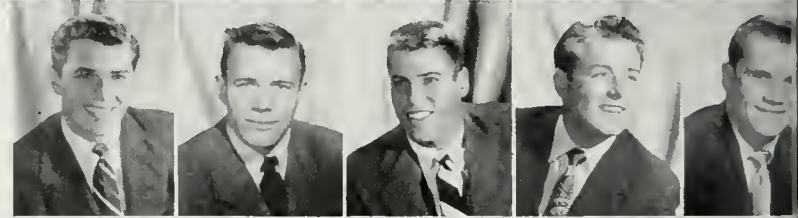

Charles George
Jan Harris
John Hasting
John Heying





The 1952 Fiji Islander's devastating success really blew off the roof which pledges hurriedly replaced in time for their Mothers' Club Tea the next day.



Gar Morotte	Dick Naulty	Penn Post	Dick Richie	Ronald Shaw	Jahn Smith	Jack Stevens	Dick Theil	Walter Vendley	John Walker
ry Martin	Jim Newkirk	Jim Powers	Andre Rabitaille	Dick Shimmeck	Tom Smith	William Stoughton	Tom Theil	John Vickery	Don Wheeler
Lawrence Marena	David Owen	Lee Pulos	Joe Sabal	Charles Shyrack	Don Stalwick	Stan Swartz	Kent Utley	Walter Von Grep	David Williardson





Senior JACK SHOEMAKER held the title of president at the Phi Psi house. He was also known as a whiz in tennis circles.

phi kappa psi

In the modernistic comforts of a newly remodeled chapter house, high spirited Phi Psi's again presented their pajamarino and "Presents." Honoring Phi Psi in campus activities were Gold Keyers Mike Inman, Lee Brady, Stan Gochenauer and Bob Baker, SoCam manager and "Y" prexy. Morgan Morgan of Kelps and Rally Committee boomers Gary Staton and Floyd Fichman raised spirit while Gordon Armour did an outstanding job on Orientation. Ron Rodecker gained fame for his Scop cartoons. In athletics over twenty Phi Psi's distinguished themselves in varsity sports: Pete Stange captained the US water polo team while garnering PCC honors at UCLA; Jack Shoemaker was captain of the tennis team, and Pete Moody and Del Nuzum were on brother Art Reichle's baseball squad. Ruggers Bill Inglis and Syd Walker were outstanding as was Chuck Russell, who copped PCC honors in wrestling.

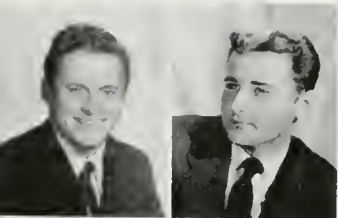

Gordon Armour
Glen Baitland

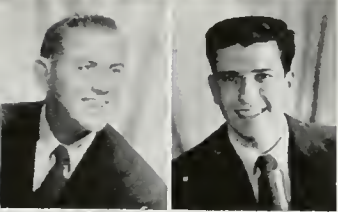

Bob Baker
Alfred Beeler

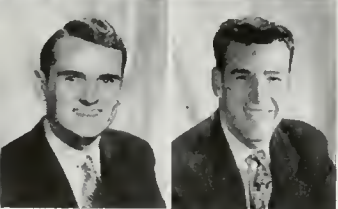

Ralph Benner
Lee Brady



Michael Cornwell
Floyd Fichman



Ed Florence
Dennis Gerstenberger



Stanley Gochenouer
Scott Green

George Hetherington Richard Hubbell
Les Holmes Jaye Hunter
Jim Howe William Ingles

Mike Inman
Pete Johnson
Bentley Kennedy

Pete Kipp
Robert Knight
Donald Knowlton

Richard Luetke
Doug Markel
Ronald Matema

Paul Merrifield
Ronald Merriman
Robert Miller

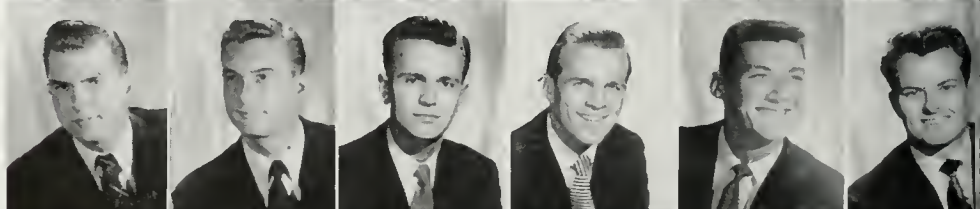



Phi Kappa Psi's bi-annual classic, known as "Presents," provided a free good time for all as the fellows opened their doors to the campus public.

te Moody argan Margan rr Narmore	Dan Nixon Del Nuzum Bud O'Hare	Floyd Pierce Richard Rabalais Jim Reopelle	Bob Rabinson Bob Rambeau Charles Russell	Robert Schad Loren Schmitenburg John Schmitz	Louis Schreiber Jack Shoemaker Gordon, Somers	Gary Staton Bruce Taschner Phillip Thompson	John Tierney Tom Turner Bill VanVelkenburg	Syd Walker Strat Whitine Hugh Wilson
----------------------------------------	--------------------------------------	--------------------------------------------------	------------------------------------------------	----------------------------------------------------	-----------------------------------------------------	---------------------------------------------------	--------------------------------------------------	--------------------------------------------



Industrious JERRY CATES did a bang-up job as Phi Kap president and left behind him a more than fine record of office.

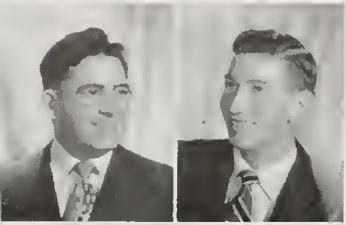

George Blonley
Henry Boca

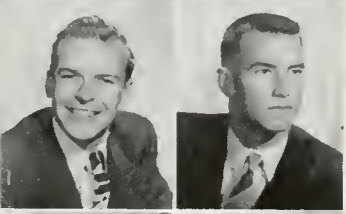

Bill Brown
Robert Buch

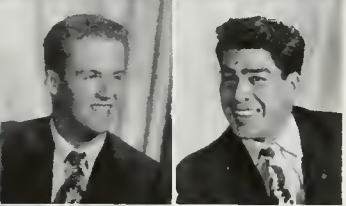

Michael Cady
Raymond Cardinas



David Cassaboom
Jerry Cates



Morvin Cheeseaman

phi kappa sigma

Although they owned but two scooter-bikes and one hot rod, the Phi Kaps held the honor of having the only backyard parking lot big enough for thirty-eight cars. A successful social year included the Skull Dance on New Year's Eve, a weekend yacht trip to Catalina and Balboa, and the famous spring Hawaiian Luau. Tuxes were mandatory, with shoes, to the fall Black and Gold. The most unique exchange of the season was a Hadacol party which the Phi Kaps had with the local 10071A of the W.C.T.U. Active on campus were Pete Mann, Rep-at-Large, and Bud Wood and Bill Hutchins, who were Junior Class president and treasurer, respectively. The Tiajuana Terrors, Jerry Williams, editor, and Pat Patterson, publicity manager, of the well-known Scop, led the magazine to its most successfully outrageous year. Two-year letterman Ed Flynn once more led the Phi Kap athletes as blocking guard on Coach Red Sander's team.

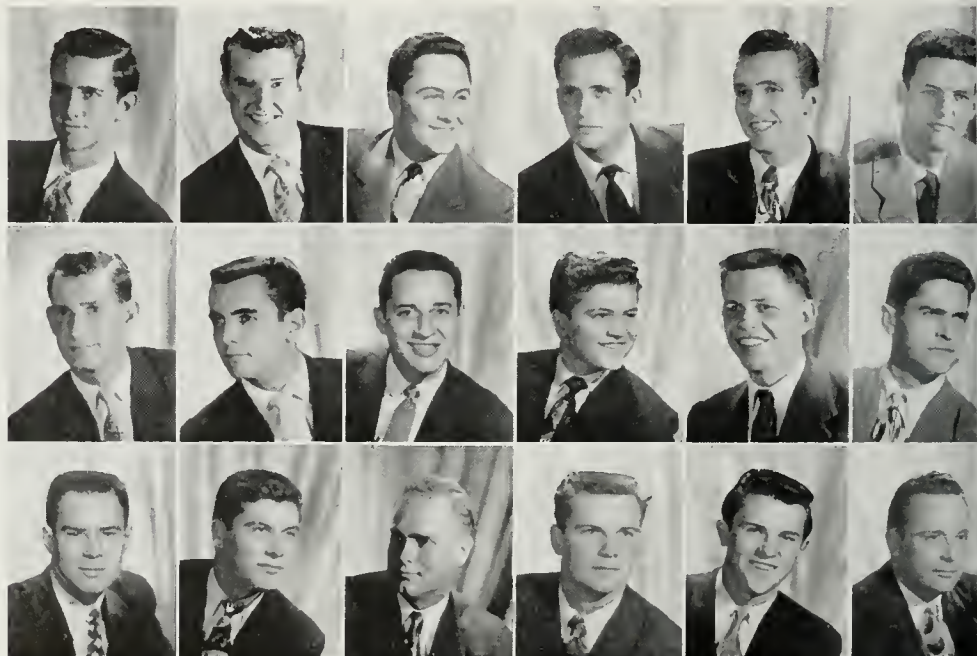

Edward Cramer
Stefford Curson
Ed Damon

Robert Denker
Rudy Duchoine
Robert Ellis

Austin Enright
William Etchart
Errol French

Thomas Garmon
Gary Genderman
Tom Halsted

Harry Heidel
Carl Haag
Bill Hutchins

Clive Johnson
Stanley Kubinski
Robert MacCollu



Phi Kappa Sigma's prize-winning rendition of the latin-styled "Babalú" was certainly the most colorful and most vociferous number on the program.



Bert Mahler
Malloch
Mann

Roger Marcellin
Marshall Marrs
Roger Nini

Kenneth Nixt
Ed Northup
Don Nyberg

Robert Patterson
Bill Plake
Ernest Rennie

George Roe
Raymond Rudy
Hazan Schouman

William Self
Gailers Smith
Steve Snow

Don Snyder
Joe Streichen
Bob Walker

Jerry Williams
John Willis
Bud Wood



Newly-wed LEO ZUSMAN was kept pretty busy by his presidential responsibilities and his pre-med program.

pi lambda phi

Led by Leo Zusman and Lew Morgen, Pi Lambda Phi, the oldest established fraternity on campus, could point with great pride to the past year's activities. The physical appearance of the house was greatly enhanced by many new additions. The highlight of a great social season was the novel "Yacht Formal" held aboard the S.S. Shamrock in Cabrillo Bay with Rex Zusman as acting skipper. The second semester's social activities included many al fresco affairs under the direction of Rex Morgen. Campus-wise, Win Millet was on Homecoming and Publications Board, Mel Weissman served on OCB, Dick Borun was fraternity editor of Southern Campus, and Larry Grossman won a varsity letter in golf. The Pi Lams showed tremendous spirit and a terrific amount of participation in all campus affairs and ASUCLA projects. An ambitious athletic program rounded out a year of success which Pi Lams will never forget.



Jessie Beim
John Black



Dick Borun
Boyd Briskin

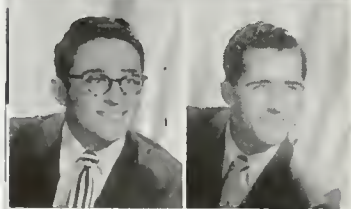

Bernard Bubman
Dan Cayne



Gerold Dorfman
Horry Elster



William Feldman
Raymond Fraggi

Arnold Friedman
Zane Gertzman
Joe Goldberg

Melvin Goldberg
Larry Grossman
Robert Grossman

Monroe Hartman
Herb Himmelbaum
Beverly Kaufman

Jesse Kopp
Martin Kozberg
Fred Krimm

Jerome Luckoff
Jock McElkins
Win Millet

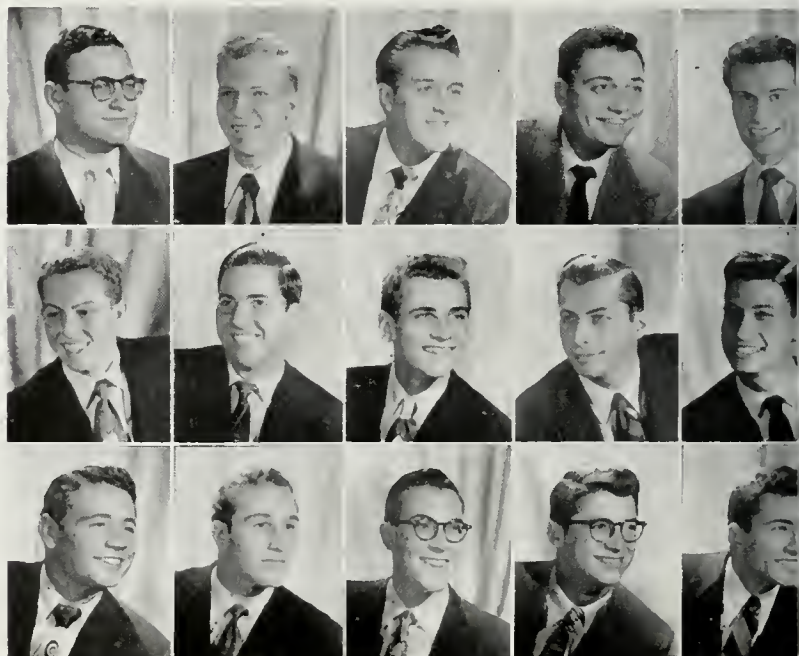



Doing more than their share for the Homecoming cause, the Pi Lambda Phi's put much time and even more energy into the construction of their float.



Bill Morganbesser
Bob Mass
Daniel Oben

Kenny Platt
Dave Pasley
Jae Rosner

Jay Sagg
Gerald Schissell
Jerry Schwartz

Sal Scope
Lionel Skalinsky
William Sherman

Ken Tabackmick
Dave Taubman
Melvin Weissman

Morris Wheeler
Whiskers
Walter Whitman

Stanford Zisser
Leo Zusman
Ed Zwieback





Barely taking the time to take a deep breath after his South C Holiday, DICK STEIN was elected as Phi Sig president.

phi sigma delta

Led by Prexies Dick Stein, Gold Keyer and Homecoming chairman, and Al Livingston, chairman of the Pavilion Breakfast Committee, Phi Sigs on campus included many. On OCB were Bob Gardan, Basil Clyman, who headed BSO, and Larry Stern, Yeomen treasurer. Clyman, Ron Marsh and Paul Selwyn were also Yeomen. Mort Harris directed the Public Information Bureau, and Norm Jacobson of Scop was Varsity Show business manager. Sandy Licht led the Rod and Gun Club, while Sandy Goldberg led frosh cheers. Baseballer Marsh and PCC champ gymnast Gordon won their "C's" as did Selwyn, Goldberg, Bob Burke and Don Adler. For the fourth straight time the fraters had the highest scholastic average of any national fraternity on campus; but they were even prouder of their Homecoming and Men's Week trophies. Dinner at Ciro's, followed by dancing at the Beverly Hills Hotel, and the "Goldrush" highlighted the year.

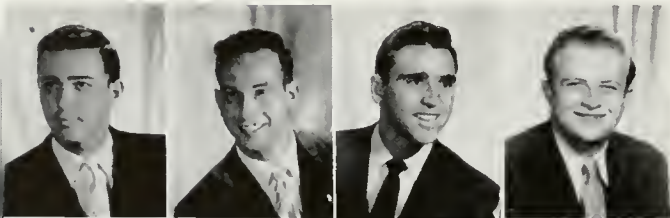

Arthur Abell
Don Adler
Hal Astrachan
Justin Bauman

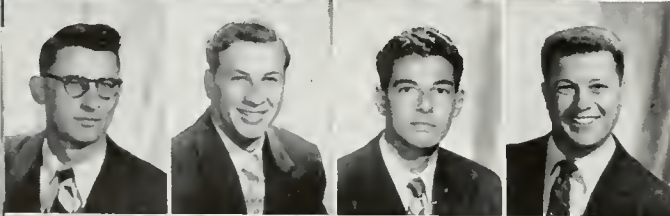

Jerry Bazar
Murray Beck
Michael Berg
Bill Berger



Don Berns
Bob Burke
Floyd Cohen
Moury Corn

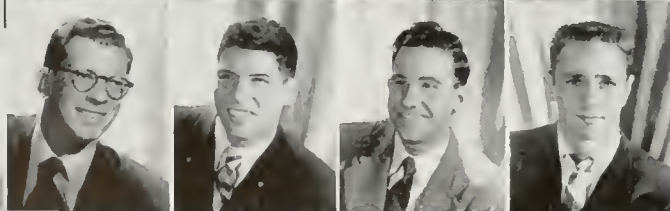

Dick L. Caskey
Basil Clyman
Sam Eisenstein
Sheldon Ellis

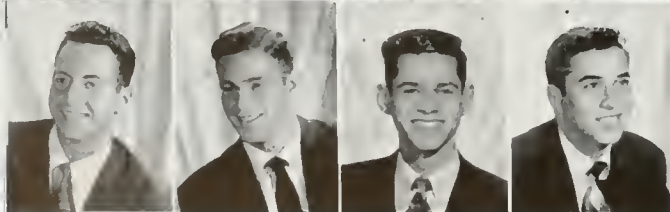

Chuck Fonarow
Dick Frank
Gilbert Frank
Hal Friedman

Sanford Goldberg
Bob Gordon
Dan Gralla
Paul Greenberg

Peter Greenfield
Howard Grey
Morton Harris
Armin Hoffman

Howard Hoffman
Al Horowitz
Ron Horowitz
Ron Jacobs

Saul Jacobs
Steve Jacobs
Norman Jacobs
Walter Jallins

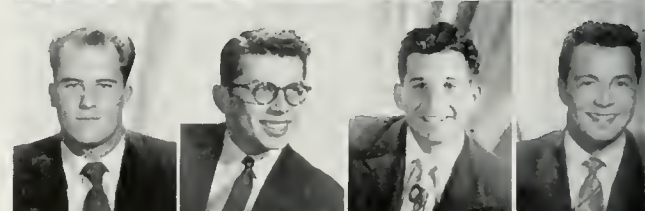
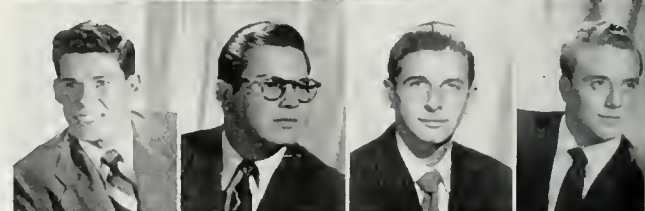



The house of 645 was one of the standouts of Homecoming week as the Phi Sigs adorned their abode with a gigantic, prize-winning Joe Bruin.



Ch Kaplan	Bob Lesser	Ron Loeb	Ivan Meitus	Dick Orgell	Ronald Rose	Paul Selwyn	Norton Snyder	Howard Sturman	Jacob Wilkin
Chur Keith	Paul Levinson	Reuben Mack	Art Melberg	Irwin Reiner	Marvin Rosen	Bernard Shapiro	Dick Stein	Bill Tobias	Stephen Wise
Ch Krane	Stanford Licht	Ron Marsh	Murray Moss	Martin Roe	Ted Saltzman	Al Sitzer	Robert Stein	Lester Trachman	Laurence Wolff
Ch Selwyn Lansman	Alvin Livingston	Jerry Mayer	Stuart Newmark	Bob Rogers	Lynn Schall	Herbert Slavin	Larry Stern	Stan Weinstein	Sheldon Ziff

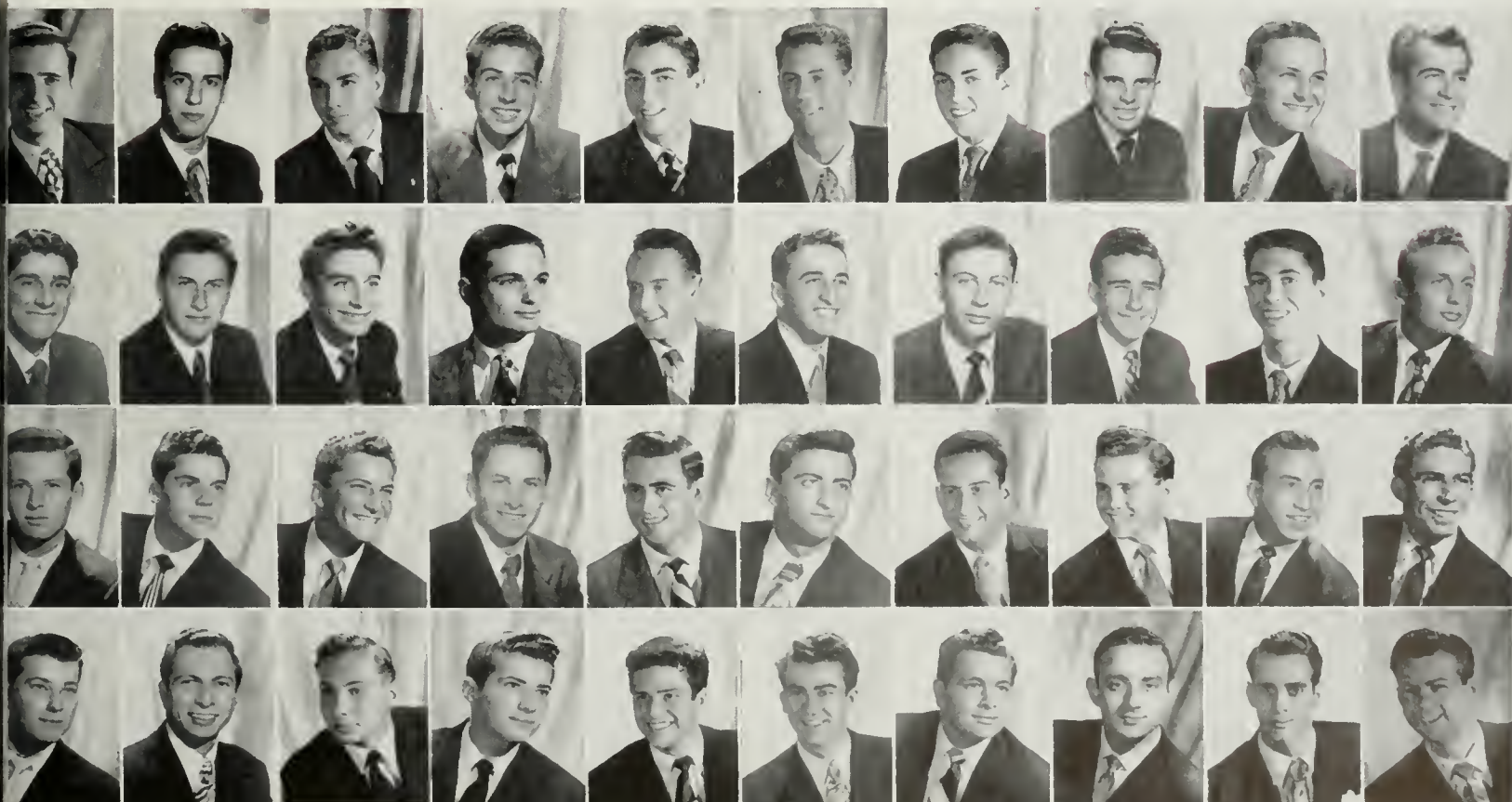

A senior in mechanical engineering, SAE JIM SMITH found time to be a member of Kelps and also of Conning Tower.



Jim Adams
Robert Adams
Sydney Albright
Stan Alexander

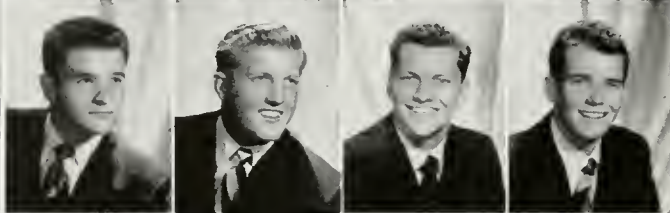

Charles Althouse
John Anderson
Dick Ayer
Clyde Baker

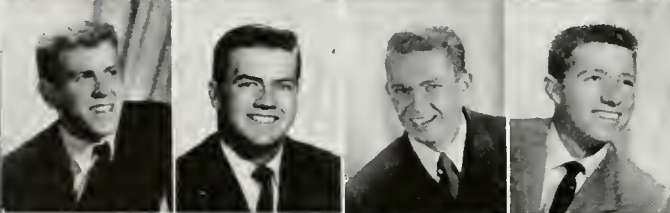

John Bardet
Mitchell Barrier
Fred Basten
John Bennett

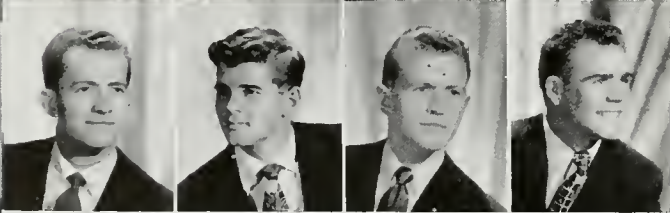

Charles Borst
Peter Bowman
Jim Bourne
John Brevidoro

Daxier Lester
Robert Dumm
Will Duncan

Berk Eichel
Robert Engman
Al Ficher

Paul Frise
Arnold Gaynor
Jack Gershan

Fred Gherardi
Phillip Hartung
Bob Henry

Dick Hershber
Doug Holden
Brice Horn

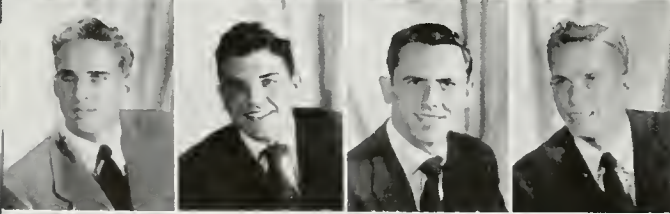

Richard Bridgers
Emil Britt
Max Callison
Richard Castle

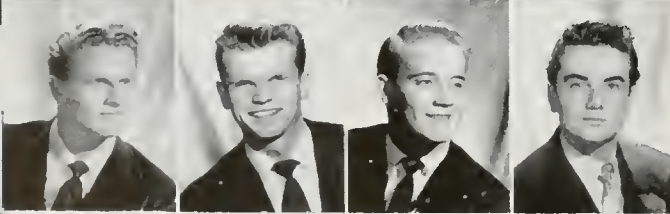

Dick Clarke
Gregg Cook
Terrill Cox
George DuVail



James Davis
Richard Davis
Richard Doy
Carter Dehavan



sigma alpha epsilon

Big Jim Davis, ASUCLA president, headed the list of Kerckhoff wheels that rolled out of the SAE house, closely followed by Chuck Borst, chairman of Music and Service Board, and Doug Holden, Homecoming Queen Contest chairman. Others on the list included Dick Hershberger, Bob Schaaf and Terrill Cox. The Bruinville social whirl was highly seasoned by the Sig Alpha contribution of many parties, headed by the annual Masquerade. The stage was set for this memorable occasion by a cobblestone street and lighted shop windows, carrying out the theme "Parisian Nights." Strutting around campus in blue and gold caps were Kelps Sid Albright, John Anderson, Carter DeHaven and Paul Frise. Pulling for victories in the various varsity clubs were Joe Popovich, swimming and water polo; John Thomas, wrestling; Berk Eichel, tennis; John Thomas, Duval and Walt Massey for UCLA's crew.

el Humphrey vid Kalai ck Kirkman	Ernest Khoogaz Tom Knophurst Lloyd Leante	Dan McCullam Kern Majors Walt Massey	Edward Miller Garold Nelson Jim Nicolai	Joe Popovich Bill Revell James Revell	Don Robertson Gaylord Roten George Ruhberg	David Runquist Robert Schaaf Bob Simons	Ronald Sinclair Jim Smith Dick Stead	William Stephenson Jerry Storrs William Thatcher	John Thomas Peter Tresselt Phillip Vessadini
----------------------------------------	-------------------------------------------------	--------------------------------------------	-----------------------------------------------	---------------------------------------------	--------------------------------------------------	-----------------------------------------------	--------------------------------------------	--------------------------------------------------------	----------------------------------------------------

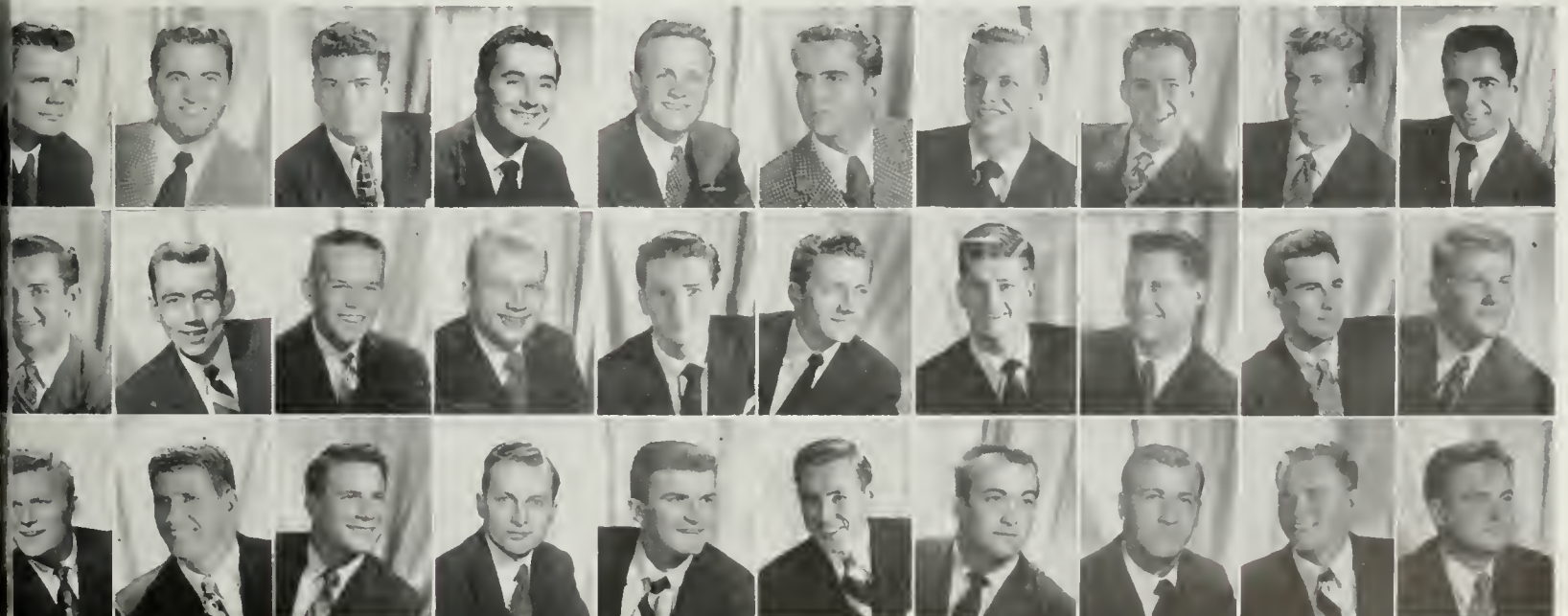



Sigma Alpha Mu RALPH WILLEN served as president of the Sammies and also played defensive in intramural football.

sigma alpha mu

Feeling the need for a swimming pool for its modern home, the Sammies, under Spring President Sam Silber, filled up the basement as a super deluxe swimming pool and public bath for pledges. Such an important project naturally took most of the efforts of the men. However, a few managed to find time for other things, such as Mac Becker, freshman class president, and Barry Finkelstein, frosh treasurer. Jerry Fox was NSA district student government commissioner. Socially the year was terrible, as everybody went to the house parties and left no room for dancing. For the good old Blue and Gold Dan Laidman played football and rugby, and Ben Greene sparked the J. V. baseball team. On the scholastic side, one man made a three point average while the rest of the house, awed by the achievement, didn't even try. Oh yes, in a moment of foolish enthusiasm the house won the Grand Sweepstakes Trophy for the best Homecoming float.

Richard Agay
Lester Alexander
Harmon Ballin
Stan Bechley
Mac Becker
Stuart Bisk
Don Block
Jack Blum
Jack Bratter



David Bromberg
Joseph Buckwald
Leonard Caster
Burton Chudacoff
Robert Citron
Irving Codron
Ralph Coffman
Robert Cole
Fredric Dunn

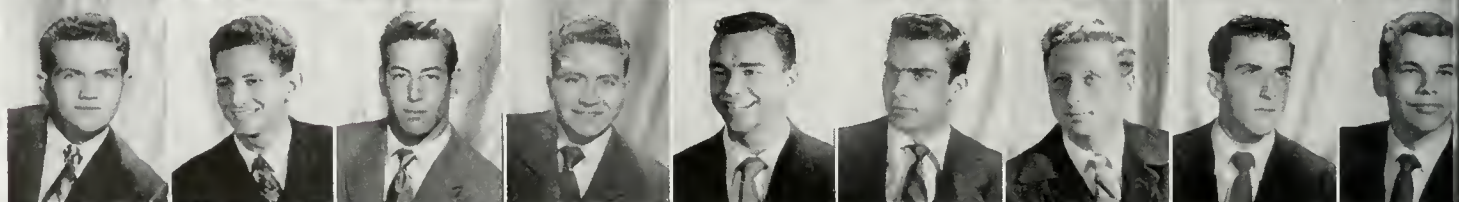

Aaron Epstein
Robert Feinstein
Sanford Fine
Ivan Finkle
Barry Finklestein
Jerry Fox
Allan Freeman
Berwyn Freidman
Jerry Garlman



Al Gilens
Earl Glauber
Leon Glazman
Daniel Goldberg
Warren Grown
Stu Hackel
Eli Howard
Joe Hurwitz
Norman Jacobs

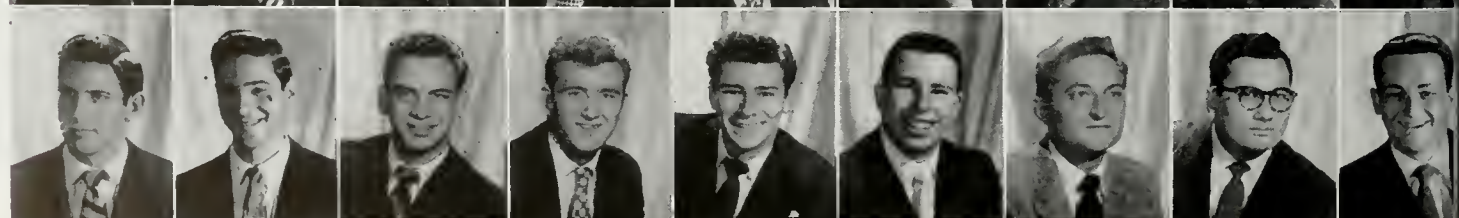

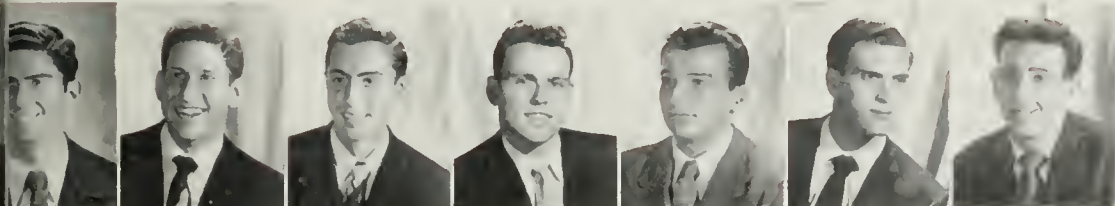

Arthur Kaha
Stuart Kaplan
Ray Kales
Saul Kay
Les Kenaff
Richard Kite
Larry Kach

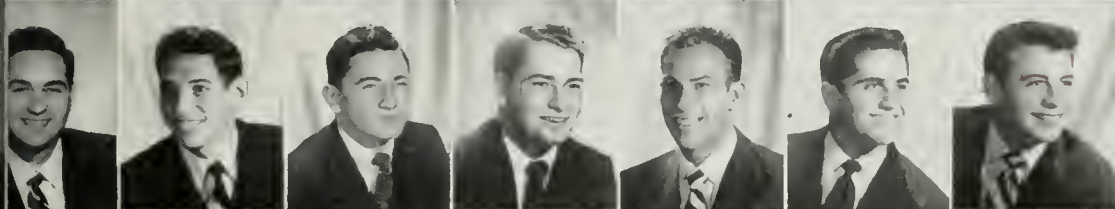

Sandy Karnblum
Marshall Krause
Sherman Kulick
Howard Kunen
Robert Leib
Dan Leve
Robert Leve



Irwin Levine
Michael Lyans
Ned Mailer
Marvin Marschist
Joe Meltzer
Robert Memel
Richard Meyer

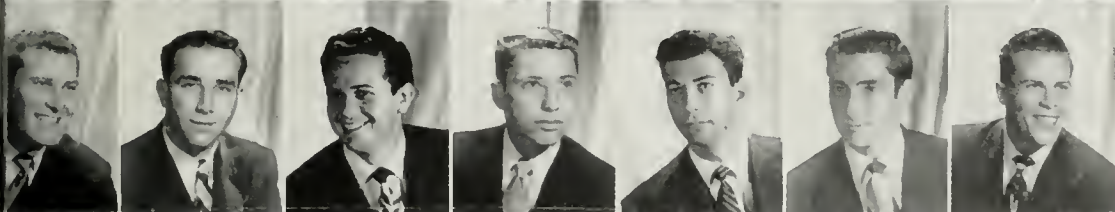

Robert Margan
Lowell Offer
Mark Rich
Marvin Rittenberg
Leonard Rabin
Mitchell Rose
James Rosen



Irwin Rosman
Howard Rubin
Melvin Saltzman
Charles Sanders
Larry Sender
Marvin Sherman
Sam Silber



Marshall Siskin
Louis Sabel
Herbert Solomon
Steve Suffin
Theodore Wallace
Monroe Weiner
Allan Weinraub

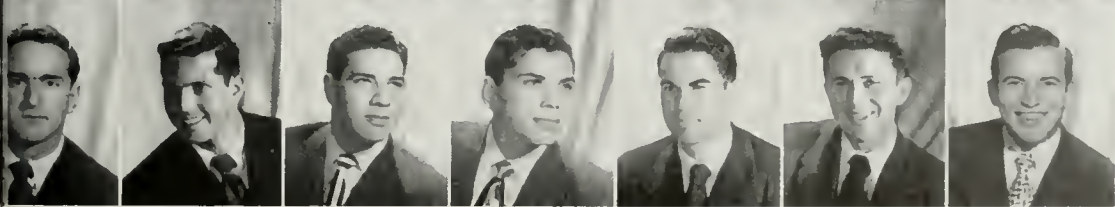

Jack Weinraub
Robert Wiener
Ralph Willen
Herbert Wallas
Richard Wulliger
Ralph Zebrock
Stanley Zimmerman



George Aodmodi
Lee Andrews

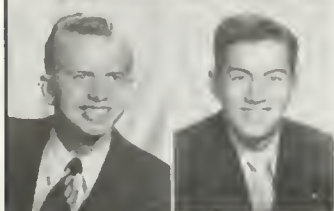

Stanton Bellond
Ben Bennett



Robert Bawen
Peter Calvin



Dick Clark
Robert Eggert

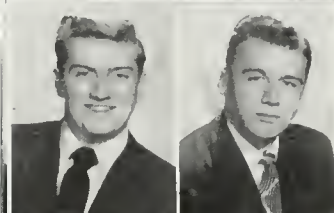

Randolph Fowler
Jack Gobel

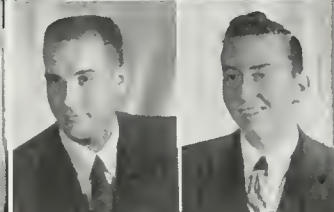

Clyde Grafton
Murray Harris

sigma chi

After completely renovating their house early in the spring, the wearers of the Maltese Cross kept the social ball rolling with their two annual spring dances, the Miami Triad, presented with the Phi Deltas and Betas, and the gala Sweetheart dance. The season was thence rounded out with numerous house parties, beach parties, exchanges and serenades. Sig Ralph Manus donned track shoes for the Bruins while soccer ace John Rosati received a coveted All-American nomination. Bob Shaeffer rowed diligently for UCLA's crew. Campus-wise, Tommy Williams was a candidate for frosh president (awright, so he didn't win!) and a prominent member of the frosh council. Stan Belland wrote the IFC rush booklet and worked on IFC's new publicity and public relations organization. Ted Andrews was active in numerous campus shows. Having closed a very successful year, Sigma Chi eagerly looked forward to outstanding future achievements.



Sigma Chi prexy BEN BENNETT, was also one of the famous Kelps who lived up campus life with amusing antics.

Milton Herring
James Johnston
George Kelsch

John Loomis
Ralph Manus
Gene Marsden

Jim Maviaux
John Miller
John Nelson

John Nelson
Dave Nothwang
Gordon Pearson

Jim Robertson
John Rosati
Bud Shimmom

Edward Smith
Daniel Stack
Richard Tuckman

Tam Williams
Jack Winkler
Bud Winnans

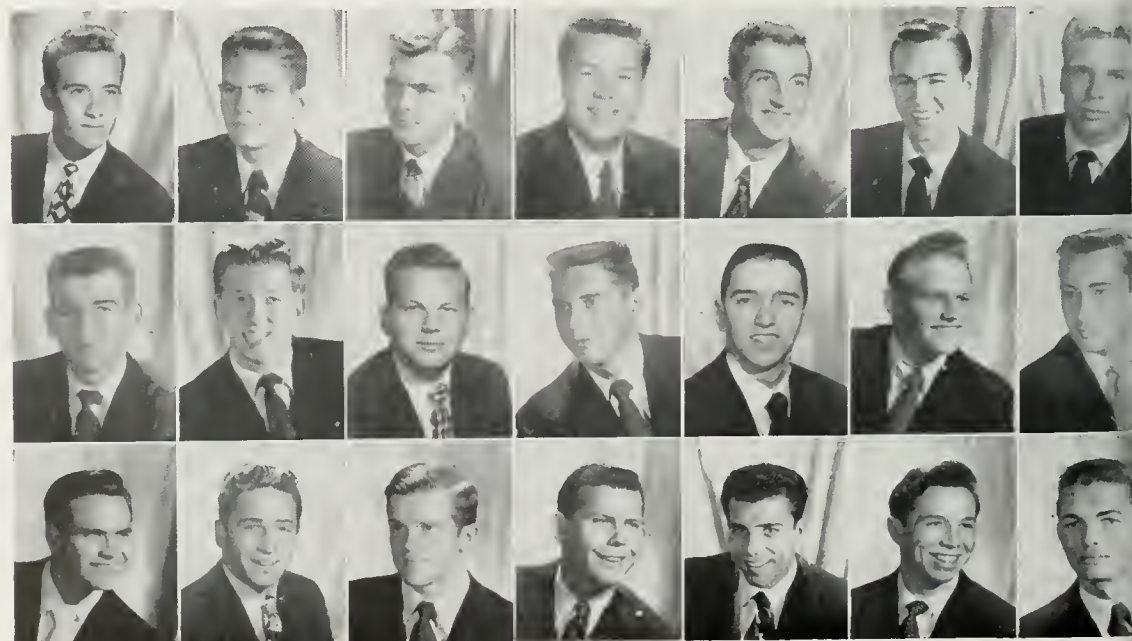

phi kappa tau

Under the leadership of John Walden and Gene Edmonds, Phi Kappa Tau had a very busy year. Among many social events, perhaps the most successful Phi Kappa Tau party this year was the South Sea party held after Homecoming, at which time the UCLA Phi Tau's played host to both the California and SC chapters. Much time and effort were put into the affair while parts of the float, which was the house project for many weeks, were used in decorating for it. The active Phi Tau Mother's Club gave a series of parties including a "Brunch" and a Buffet Supper at Christmas time . . . the latter for the fathers, and sons and their dates. On campus, Don Lerow was a leading light in many of the plays produced by the Theatre Arts Department. The Phi Tau's bent every effort to exchange their present house in Santa Monica for one nearer school, and expected to be moved into a new abode by the middle of summer.



Phi Kappa Tau prexy, JOHN WALDEN, invested most of his spare time over Hilgard way at the Sigma Kappa house.



Dale Aroy

Eugene Edmonds
Joseph Errico

Pat Glenn
Edward Harrington

Dick Johnson
Ronald Johnson

Jack Kirk
Don Lierow

Lenz Meylan
William Nicoll

George Ohanian
William Potter

John Slaybough
Clifford Voiles

John Walden
David Welch





Dick Barnard
Tom Barnard



Don Beck
Jerome Blackman

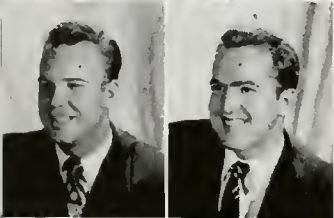

Bob Braun
Jim Bricegum

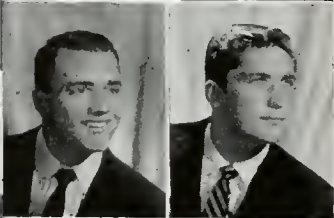

Martin Bullock
Bob Carlson



Raymond Cerogioli
Cindy Lou



Eligible bachelor DALE RUSSELL, number one Sigma Nu, spread his interests over ROTC, zoology, gym team and flying.

Jeff Clark
Neil Cline
Jim Cuggershall

Chuck Cuenod
John Curren
Dan Darling

Bob Devins
Gerry Doan
Jim Dadd

Bob Dungey
Dave Dutton
George Dutton

Dean Erickson
Roger Farrow
John Finney

Dick Gallagher
Dave Hanson
Bob Heinecken



sigma nu



Under a helm steered by Presidents Dale Russell and Lee Wenzel, the "snake pit" had another big year. A procession of top social events included the White Rose Ball formal, the "Awful Dam' Tramp," the German party given with the Alpha Phis, and the weekend spring informal. Campus affairs saw three men in Yeomen, three in Gold Key, seven in Kelp before the raffle and four afterwards, and five men in Phi Phi. Don Riehl was IFC executive secretary and Lee Wenzel was president of Gold Key. In sports, Sigma Nu landed two All-Coasters in footballer Ernie Stockert and basketballer Jerry Norman, and fine showings were expected from trackster Jack Sage and golfer John Finney. Tying up outstanding success in social events, campus affairs, scholarship . . . Bob Shea was a Phi Beta Kappa . . . sports and brotherhood, the Sigma Nu's looked back on their year of activity with pride.

Jim Hughes Bob Jacobs Bob King	Kenneth Knight Brad Landis Bud Lauck	Stan McCracken Bill McMullen Bob Meyer	Jack Morris Al Neely Bill Novak	Bob Ohnemus Frank Plyley Don Riehl	Art Roberts Kermit Russell Joe Scherrey	Dick Scott Bill Shea Bob Shea	Melvyn Sheets Bill Simmons Bill Taylor	Bob Thomas Roger Todd Karl Von Poelerozen	Lee Wenzel Hunter Wilson Lloyd Wise
--------------------------------------	--------------------------------------------	----------------------------------------------	---------------------------------------	------------------------------------------	-----------------------------------------------	-------------------------------------	----------------------------------------------	-------------------------------------------------	-------------------------------------------

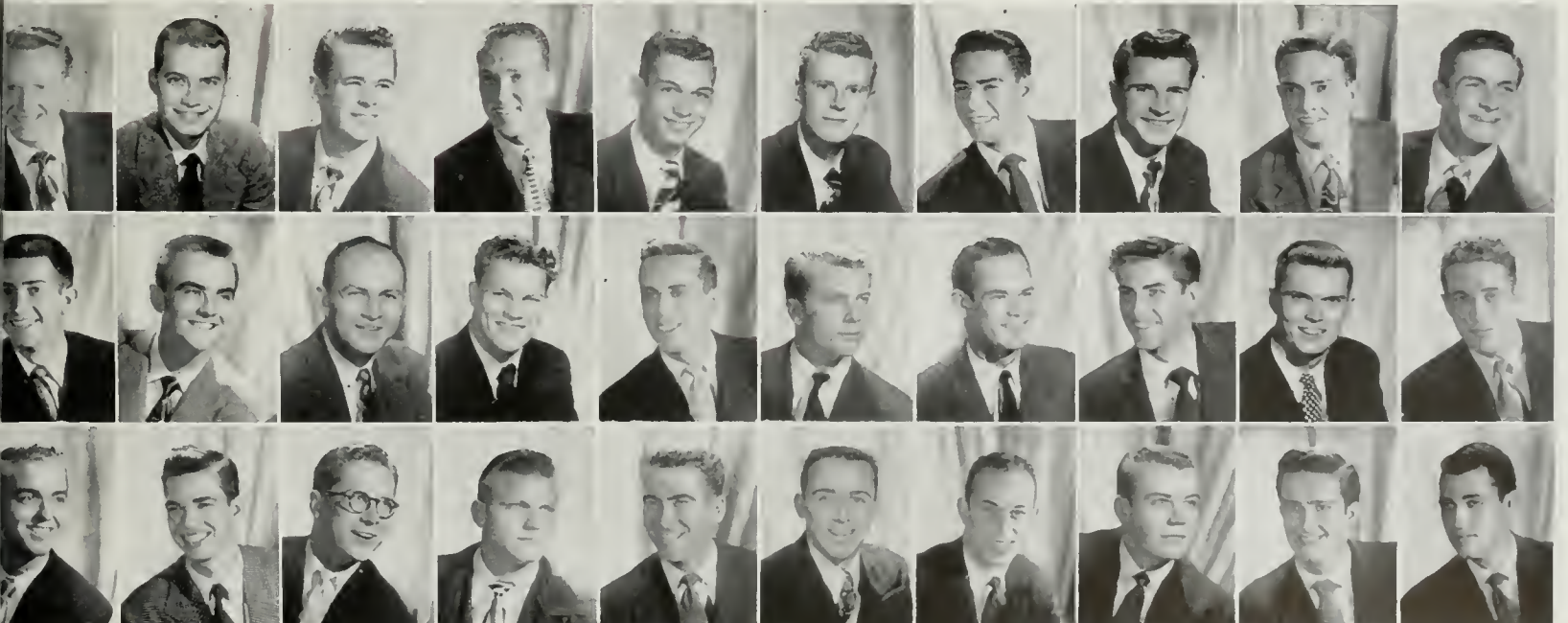



Needless to say KEN BUSH's major was engineering, but of the mechanical variety. Outside interest was spear fishing.

sigma phi delta

Making its debut on the UCLA campus this year was Sigma Phi Delta, the national social professional engineering fraternity. Members of this new chapter in one year established a mighty precedent to be followed and lived up to in the years to come. Highlighting the first social season of Sigma Phi Delta was the fraternity's traditional annual Rose Ball, which was held in May. Equally successful was a TGIO dance. Also on the social agenda was a party which the pledges gave in honor of the active members and which wound up the season in high style. Under the leadership of Ken Bush and Gordon Norris, first presidents of the newly inaugurated chapter, these Bruin engineers upheld their national motto: "Pro Bono Professionis," which means for the good of the profession, with praiseworthy spirit and made their first year at UCLA a truly memorable one for all.

Wilfred Alcantara
John Anderson
Paul Barbon

Ivan Bekey
Ken Bush
Joseph Capelato

Bob Crane
Gilbert Drucker
Joseph Erbs

Daniel Fernandez
Fred Firstman
Gerald Frischer

Allen Garfein
David Hill
Anthony Lager

George Newman
Gordon Norris
Herbert Redlich

John Schaefer
Roger Schafer
Bernard Sheris

Al Smee
Robert Vaughn
Ted Zinniger





THE ART SHAW, who presided over the brothers, found production management and the DZ house centers of interest.

tau kappa epsilon

Hammers, saws and paint brushes went flying as the Tekes moved into their new house early this year. Moving all the furnishings from the beach up to campus didn't seem to faze the boys a bit as they immediately started on a round of parties that will long be remembered. Notable examples were the New Year's Eve party, which has become so famous among the brothers, and which no less than five different Teke chapters attended. After a gay cycle of costume parties, dances and exchanges, the Tekes topped off the year with their traditional Pink Elephant Ball, which took its usual toll in the maimed and wounded. Proving that good parties and good grades can go hand in hand, both the Teke pledges and actives won the IFC "Most Improved Scholarship" Trophies. Tau Kappa Epsilon could look back on a very successful year, and the boys are anticipating more outstanding fun and success in the future with their new home.

Charles Bergh

Robert Brewster

Andy Christensen

John Diller

John Lathrop

James Leavy

Lindley Lacke

Art Shaw

John Thompson



Entomology major DEWEY SHEPHERD used stamina gained as distance runner on the track team to lead Sigma Pi this year.



Bob Baker
Jaira Borrero

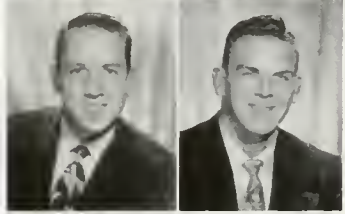

Don Baumel
Warner Benjamin

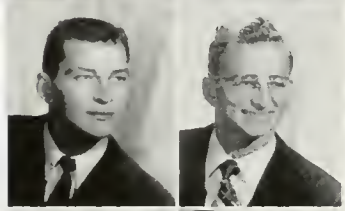

Tom Bisholberger
Bob Blaney



Bob Brewster
Don Bullock

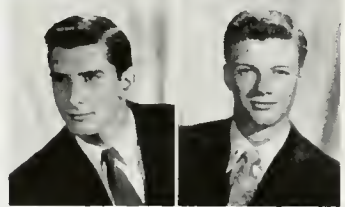

Ken Campeus
Allen Conwell

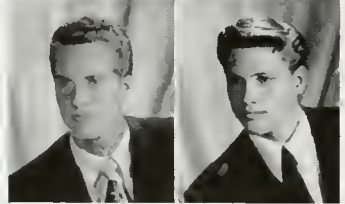

Bob Daligney
Robert Demming

sigma pi

Successful draft evasion brought enough of the brothers back to inaugurate another booming year for the Sig Pi Frat Club. Following the Un-Suppressed Desire party, all pinned couples were honored at the traditional Daisy Chain Breakfast. Few forgot the enchanting beauty of the spring Orchid Formal which was held in the Annex. In addition, social chairman Bob Brewster arranged two memorable exchanges through the Bruin Social Register. On campus, Bruce Fleming's enthusiasm gained him a seat in KH 112. Athletically speaking, Roger Peters and Marty Donahue outdid themselves on Brother Ducky Drake's track team, and Rudy Feldman won honors in modern dance. Jerry Reed and Art Williamson gave the brothers tremendous support as they led Sig Pi's intramural teams to many resounding victories. On the scholastic front Sigma Pi's average set a near record and won speedy recognition from the Dean.



Martin Donoghue
Dean Eckstam
Leonard Eilers

Bob Emmons
Jim Fairchild
Jim Flonnery

Bruce Fleming
Wayne Fogelsong
Bill Foster

Don Gehring
Tom Hamilton
Earl Hansen

Dudley Helm
Terry Heslius
George Hoeltzed

John Hunt
Kenneth Ingman
Dick Johnson



Mighty cheers filled the Royce Hall auditorium when the Sigma Pi boys found that they had made one of the coveted Spring Sing final positions.



James Jordan	Robert Lashbrook	Dave Macleod	Carl Moraney	Richard Peters	Ernest Pranske	Ralph Rea	Steven Schafeld	Dewey Sheppard	William Vestey
Kenmare	Richard Logan	Vincent Maier	Ronald Packard	Bob Peterson	James Randels	Jerry Reed	Jim Seily	Charles Slaughter	Gene Wallack
	John McKim	Nick Mellas	George Paulas	Roger Peters	Dave Randell	Dick Ragne	Keith Seular	Bill Snyder	Charles Ward



Tau Delta Phi president, DON BERNSTEIN, who majored in marketing, had high hopes for a June '52 graduation.



tau delta phi

Tau Delta Phi strove to participate and excel in the scholastic, cultural, philanthropic and social aspects of campus life. Its success in scholarship was shown by its ranking of fourth out of thirty-eight fraternities. In recent intramural athletic standing, Tau Delts also tied for fourth place. This ranking followed a successful football season in which they tied for league championship. As part of its cultural program, Chi chapter made a practice of having guest speakers at its Monday night dinners. The annual "Chase," known as the largest collegiate dance in the country, was held in May with the proceeds going to a scholarship fund. Among Tau Delts notable in activities was Gerry Brody, president of Cal Men. Stu Brody was on the track squad and Ron Silverton wrestled. Future Tau Delt plans included the erecting of a house on the corner of Landfair and Strathmore streets.

Morris Angel
Sheldon Atlas
Marvin Benson

Donald Bernstein
Arthur Brack
Jerry Brody

Stuart Brody
Ronald Bronow
Phil Brooks

Arnold Chasok
Bill Cohen
Robert Cole

David Dickson
William Divorsky
Allan Donen

Richard Ehrlich
Don Esacove
Kenneth Fein

Eugene Fink
Norman Frankf
Harold Freedm

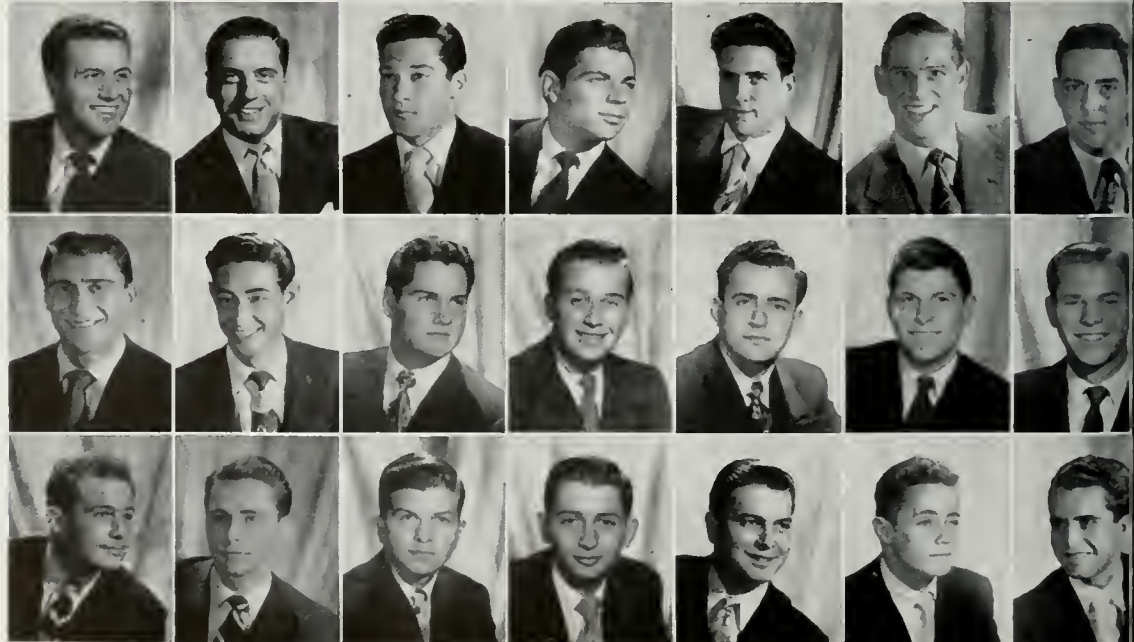



A great time was a great time whenever more than two Tau Deltas got together. Loud laughter could always be heard coming from the Tau Delt corner.

- | | | | | | | | | | |
|---------------------|-------------------|-------------------|-----------------|-------------------|---------------|-----------------|-------------------|----------------|-----------------|
| Alan Ghitlerman | Alan Goodman | Mitchell Grossman | Jerry Kaplan | Frank Lerner | Martin Lipa | Richard Mednick | Richard Reuben | Ron Silverton | Leon Trunk |
| Richard Goldfarb | Alan Gottschalk | George Heiman | Melvin Kaye | Robert Levenberg | Bob London | Richard Miller | Ira Riskin | Bernard Snyder | Morris Waller |
| Richard Goldschmidt | Richard Greenberg | Howard Hoffman | Ramon Kahl | Sol Levey | Johnny Marcus | Mike Parsant | Leonard Rosenblum | Jerry Solaman | Phillip Warner |
| Richard Goldstein | Alan Grossman | Phillip Itkoff | Eugene Lavris | George Levine | Donald Marsh | Vic Passy | Al Rumoch | Stanley Stone | Jordan Weitzman |
| Wald Golforb | Ernest Grossman | Ira Jaloner | Bernard Leezman | William Lieberman | Bert Meadow | Dan Paryes | Jack Schivertzman | Larry Tenan | Leo Winsor |



Twice elected HARVEY WEINER led enthusiastic TEPs through an extra special year. Political science was Harv's forte.



tau epsilon phi

Led by Harvey Weiner, president for two semesters, TEP had a banner year. Teptations was again the highlight of the spring semester and one of the outstanding social events of the year on campus. This All-U charity ball was the kick-off for a most successful Uni-Camp drive. In the social sphere, other outstanding events were the Halloween Masquerade, the New Year's Eve party and the Odd Ball Affair. In athletics Co-captain Julie Weisstein, Herb Lane, Ira Pauley, Al Raffee and Jerry Fields played football. Trackmen Len Alexander, Al Antokal and Ron Springwater distinguished themselves on the cinder path as did boxers Rick Eller and Dennis Tanner in the ring. TEP's won their league in basketball intermurals and were outstanding in other sports. Dave Kaplan was a Kelp, and Stan Arnold was in Gold Key. Along with these activities, the brothers pitched in to give the house a new look with the aid of several buckets of paint.

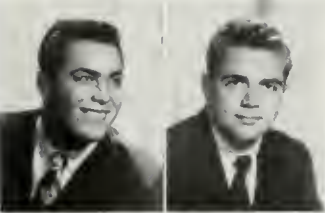

Al Antokal
Stan Arnold

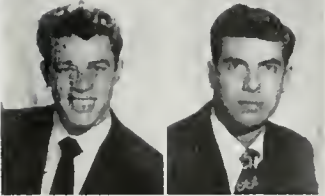

Moe Benson
Jerry Berg



Mickey Borofsky
Dick Brody

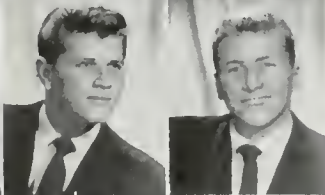

Mickey Brainman
Borrry Chosen

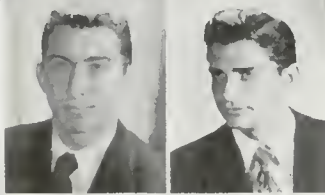

Chuck Cohen
Sherman Doctrow



Irving Drasnin
Melvin Enzer
Jack Epstein

Barry Geller
Ston Glick
Mickey Gold

Norman Gosenfeld
Chuck Hamburger
Len Harlig

James Helfond
Harvey Higger
Barry Hirsch

Edward Isenson
Alex Jacobson
Richard Janis

Jerry Joseph
Marvin Kapitz
Joles Kotes



"Temptations" proved to be the dance of the year when Bruin couples gathered at the Casino Gardens for this pro Uni-Camp, TEP-sponsored big shindig.

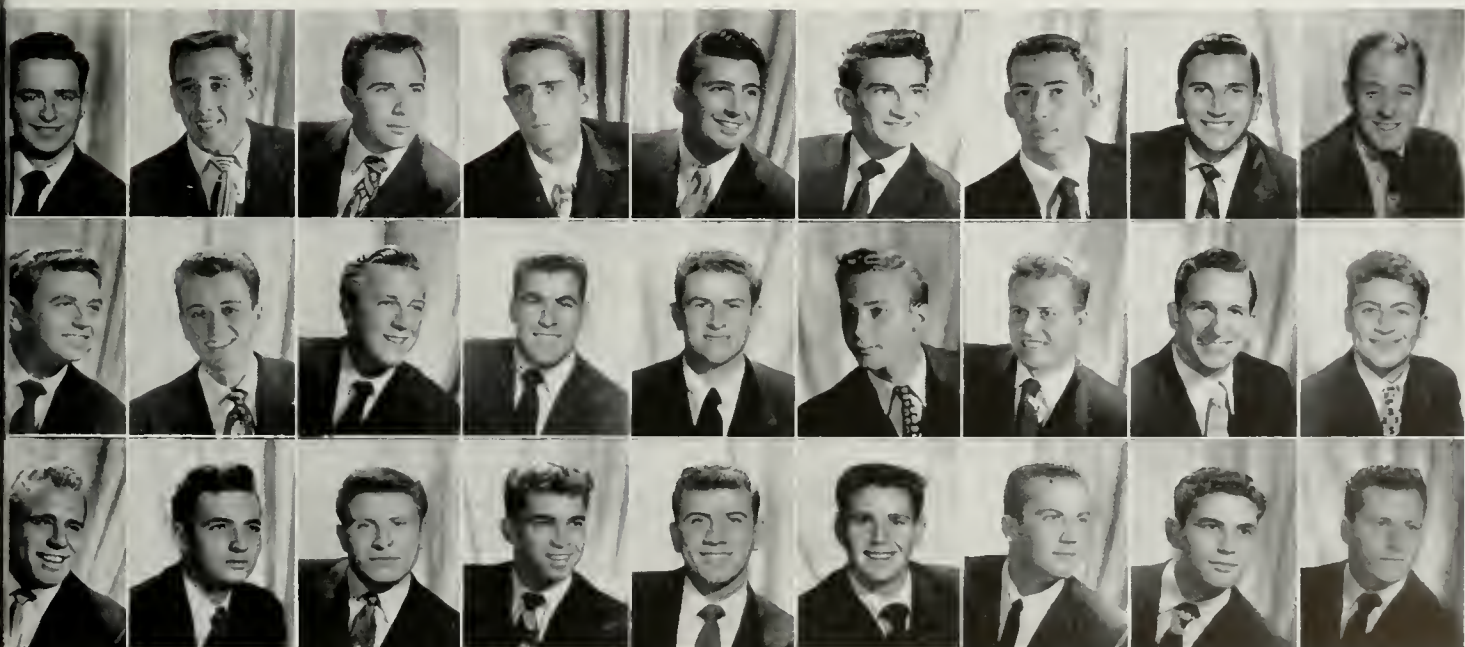

Stanley Klein	Brod Marcus	Don Padlor	Bill Promisel	Larry Ross	Bob Setzer	Ronald Springwater	Harvey Weiner	Martin Zebrack
Herb Levin	Bert Massing	Jerry Palane	Morton Pullmon	Michael Ross	Gerson Simon	Harvey Strassman	Julian Weisstein	Marvin Zigmon
Arnold Lund	Ronald Ordan	Ed Prober	Bob Roberts	Bud Schumon	Leo Spivok	Herb Strickstein	Ben Wixen	Marshall Zinner



JIM BROWNING, Theta Dell's big chief, was kept busy managing IFC's purse strings and acting as an officer in ROTC.

theta delta chi

Theta Delts spent many afternoons swimming in their pool, while, in school athletics, Jerry Withers was top man as he set the two-mile record and captained the undefeated cross-country team. John Rogers played soccer and threw the discus as Bob Dingfelder and Lew Miller pulled on crew. Dennis Glover earned a letter from gymnastics and the rifle team as did Ray Steelsmith from golf. Don Jones was a member of that wacky group called Kelps. Dick Stensgaard was the capable vice-president of SAM . . . the Society for the Advancement of Management. Hank Grady was village activities coordinator for Homecoming, and Jay Glad, Gard Miller, and Jim Browning were active on IFC, Jim serving as the treasurer. Ken Taylor was president of the Saphers and veep of Phi Epsilon Kappa. Under presidents Jim Browning and Dick Nichols the house had a fine year, with the "Virgin Islands" and the "Streets of Paris" shining socially.

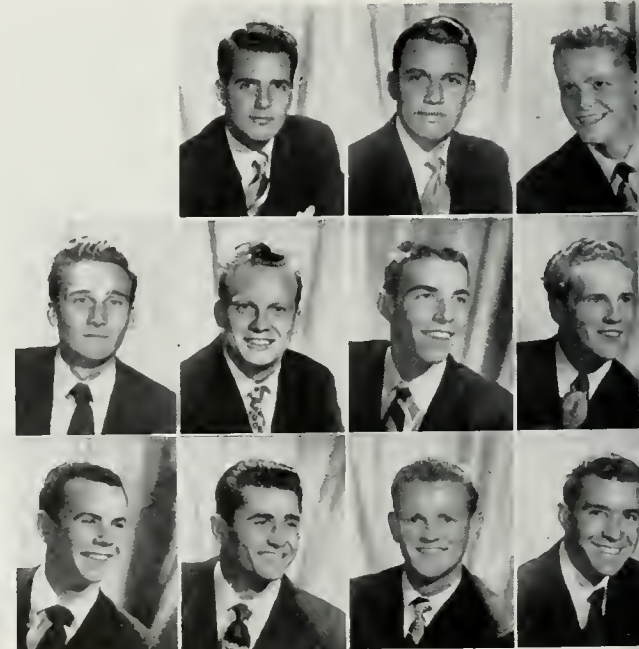

Roger Bartash
Kip Bogle

Jim Browning
Bob Carpenter
Bob Dingfelder

Jim Elsner
Bill Frew
Dain Glad

Jay Glad
Dennis Glover
Hank Graf



By virtue of their swimming pool the happiest fellows on the campus, Theta Delts made good use of the warm weather for a Kappa swimming party.



Henry Halton	Jack Jennett	Jim Kelly	Jim Lumsden	Gardner Miller	Tom Mick	John S. Rogers	Dick Stanley	Dick Stensgaard	Hugh Walker
Bob Hastings	Don Jones	Ed Kephart	Bud McCumsey	Anton Mirkovich	John G. Parker	Bob Scarborough	Ray Steelsmith	Kenneth Taylor	Don Wells
Peter Hughes	Hugh Jorgensen	Don Lacer	Ralph Marx	Dick Nichols	John Patterson	Paul Schack	Henry Stellin	Dick Thompson	David Wilbom



A member of T.A.'s radio department, MORRIS PEELE led a busy life which revolved around Gold Key, IFC and NROTC.

theta xi

Campus men of Theta Xi were Dave Nelson, spring house president and Senior Class president, Kelp John Townley on AMS board, and John Miotell, a Kelp, and an OCB. Another Kelp was Lyman Erlich, while Bud Shearer worked on the Elections Board. Activities to which the whole house contributed were the Mardi Gras, at which the traditional "Bowery" show was presented with the AOPi's, and the Spring Sing which they entered with Delta Gamma. On the athletic side, Lyman Erlich played first string tackle and Dean Kirby was defensive end on Sanders' squad. Memories of many fine parties filled the minds of members, who best remembered such events as the post mortem open house and the "Frontier Frolics." Also on the social agenda were the "Mississippi Mud" party, a Yacht exchange and the Orchid Ball. The annual spring and Christmas formals were highlights of the Theta Xi active social year.



Kanon Awni



James Bisch



Doyle Blaney



George Braks



Bob Brawn

Gene Bursan
Bruce Campbell
Norman Canfield

Wesley Chambers
Chipper
Frank Cotten

Pat Crowell
Gerry Dearborn
Daug Donnell

Lyman Ehrlich
Stan Franklin
Ian Fryer

Dan Gould
Bill Gribble
Hugh James





Twice a year Theta Xis discarded the simple life and prepared for an evening which featured swirling formals, shoddy tuxes and sophisticated fun.

Keith Jillson Karsten King	Edward Kowolski Dan Laehl Edwin Lynch	Bill Mattson Word Mietel Jim Murray	Dave Nelson John O'Der Bob O'Neil	Morris Peelle Anthony Ploia Ross Quillion	Les Rasmussen Dick Rene Hayden Ross-Clunis	Bud Shearer Carl Spitzer Karl Stohl	Dan Stewart Bob Swank Ivan Swimmer	John Townley A. J. Triplett Richard Wagner	Clifton Webb Pat Williams Bob Wright
----------------------------------	---------------------------------------------	-------------------------------------------	-----------------------------------------	-------------------------------------------------	--------------------------------------------------	-------------------------------------------	------------------------------------------	--------------------------------------------------	--------------------------------------------





A business administration major and the job of house prexy filled the time of U. of Michigan transfer **BILL WETSMAN**.

zeta beta tau

Bill Wetsman captained a year which saw ZBT's Dick Altman as TAB chairman and Jack Monkarsh as star of the Varsity Show. Stan Cherry, producer of the Homecoming Show, worked with Bob Grossman as associate editor of Scop, while Tom Mintz was president of Phi Eta Sigma. OCB members included Stan Haberman, Ed Geltman, and Irv Goldring. Irv was also president of Cal Club, chairman of the Uni-Camp drive and a member of Gold Key, as were Kelps Randy Parker, Stan Cherry, Lee Strifling, Burt Siskin, Harry Nebenzahl and Steve Claman. Membership in Yeomen included ZBT's Ed Geltman, Bill Goldfarb, Bernie Nebenzahl, Jerry Nagin and Herb Hyman. The Kelp crew included Bud Zukow, Dick Wiford, Jerry Rudelson, Jim Donnerstag and Art Soll. Bob Zelinka and Myron Berliner lettered in football, and Al Rosenthal did the same on gym team. Parties numbered the All-U open houses, two formals and a Hawaiian party.

Howard Bachrack
Don Baer
Dick Balas
Jules Berg
Robert Bregman
Bill Caplan
Allan Chatkin
Stan Cherry

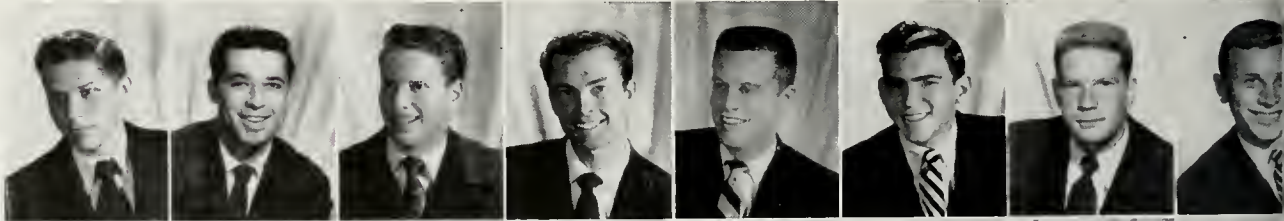

Steve Claman
Kenneth Coleman
Stuart Cowan
Jim Donnerstag
Richard Dubin
Howard Elzer
Saul Feinber
Stan Findberg

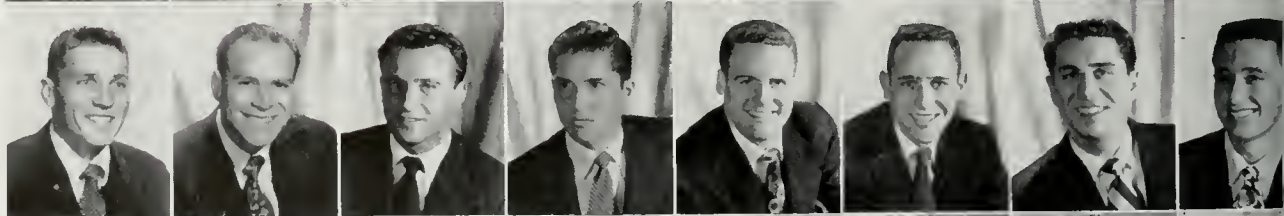

Morton Firestone
Maurice Flantzman
Frank Fleischer
Stanley Franklin
Ed Geltman
Morton Gersen
Don Gertzman
Bob Gluckstein



Irv Goldring
Robert Goodman
Bernie Greenberg
Irwin Greenberg
Ed Gross
Robert Grossman
Stan Haberman



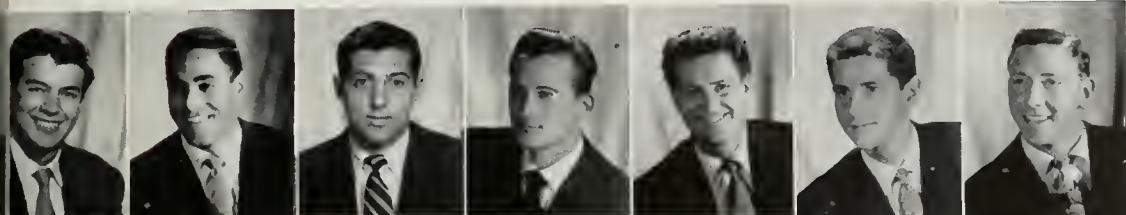

Allan Harris
Herbert Hymon
Edwin Kahn
Ronald Kantor
Pot Kater
Stuart Kline
Leonard Kolod



Poul H. Krasne
Jerry Lash
Harrison Lasky
Bernard Lipshitz
David Landy
Ronald Lushing
Tom Mintz



Jack Monkarsch
Jerry Nogin
Bernie Nebenzahl
Harry Nebenzahl
Rondy Parker
Tom Redler
David Remor



Jerry Robin
Gerald Rose
Karl Rosenbaum
Robert Rosenfield
Allen Rosenthal
Robert Rosichau
Jason Ross



Bob Rossen
Lester Rothstein
Sheldon Rubin
Jerry Rudelson
Allon Sattler
Bob Sattler
Erwin Skadron



Richard Shank
Ralph Shopira
Martin Sherman
Joy Shuken
Ken Snyder
Mort Sommers
Art Soll



Lee Strifling
Albert Tragenman
Jerry Weinstein
William Wetsman
Dick Wigod
Allan Wilk
Don Wolf



Tom Sayer



Ted Sparks



Dean Utterberg



George White



Tom Williams

theta chi

The boys at the "663 Club" created the question which plagued the Homecoming crowd, "What went on inside the big black box?" Theta Chi's answer to the "Thing" won the tombstone award for representing the most fruitless effort. Risking the structure of their Spanish adobe, the T. C.'s spurred the campus Spade Cooley followers by the fall presentation of their annual "Circle Bar X" westerner. Then, to satisfy the socialites, the boys presented the Dream Girl formal, which was governed by Dream Girl Irma W. Harper. Leading high and low hurdler for the Bruins was Davy Rosellini. Don Morley rowed for varsity crew with John D'Alia as senior manager. Ron Housden was on the freshman crew. Taking over from fall President George White, Don Morley continued the snake charming duties as spring president and led the basketful of Theta Chi rattlers through another squirming year.



Theta Chi's GEORGE WHITE devoted much time to sending letters up Cal way. He also served as the manager of crew.



George Baldry John D'Alia Jim Doyle Daryl Faulkner Ron Housden Alton Jennings Paul Kemmer Tom Neff Dave Rosellini
 Bob Carty Jose DeSoto Warren Emler Jerry Halkenstad John Irwin Milton Johnson Don Morley Frank Presenti Remy Rosellini



zeta psi

Figuring prominently on campus, Zeta Psi had an unusually large number of athletes. On the UCLA football team were such notables as Ed Miller, John Florence, Fred Andrews, Larry Britton and Ray Lewand. Freshman Jerry Nebron was impressive in his performance on the basketball court. Not to neglect intramurals, George Morgan and Ed Miller entered in the handball tournament. Yet school activities and athletics were not the sole concern. Exchanges, dances, parties and stag get-togethers provided a fine balance for the more socially minded. The Christmas and spring formals were enjoyed by all, and the "Old Vienna" was an outstanding dance. Trying something new, the Zetas held a pre-game rally and get-together with the Kappas called "Suds-at-Sunrise" just before the Cal game. The big job of presiding over the house was divided between two men: John Florence in the fall, and Bill Tibbs in the spring.



Zeta Psi JOHN FLORENCE excelled in varsity football and served Interfraternity Council as its very able rep-at-large.



Barry Boaz

Jim Briddle
Larry Britten

Henry Coates
Charles Doud

Carl Doumani
Bill Drake

Robert Ewing
Peter Grant

John Harris
James Hart

George Morgan
Jerry Nebron

Frank Pike
Bill Tibbs

Gerald Tandu
Jim Watts





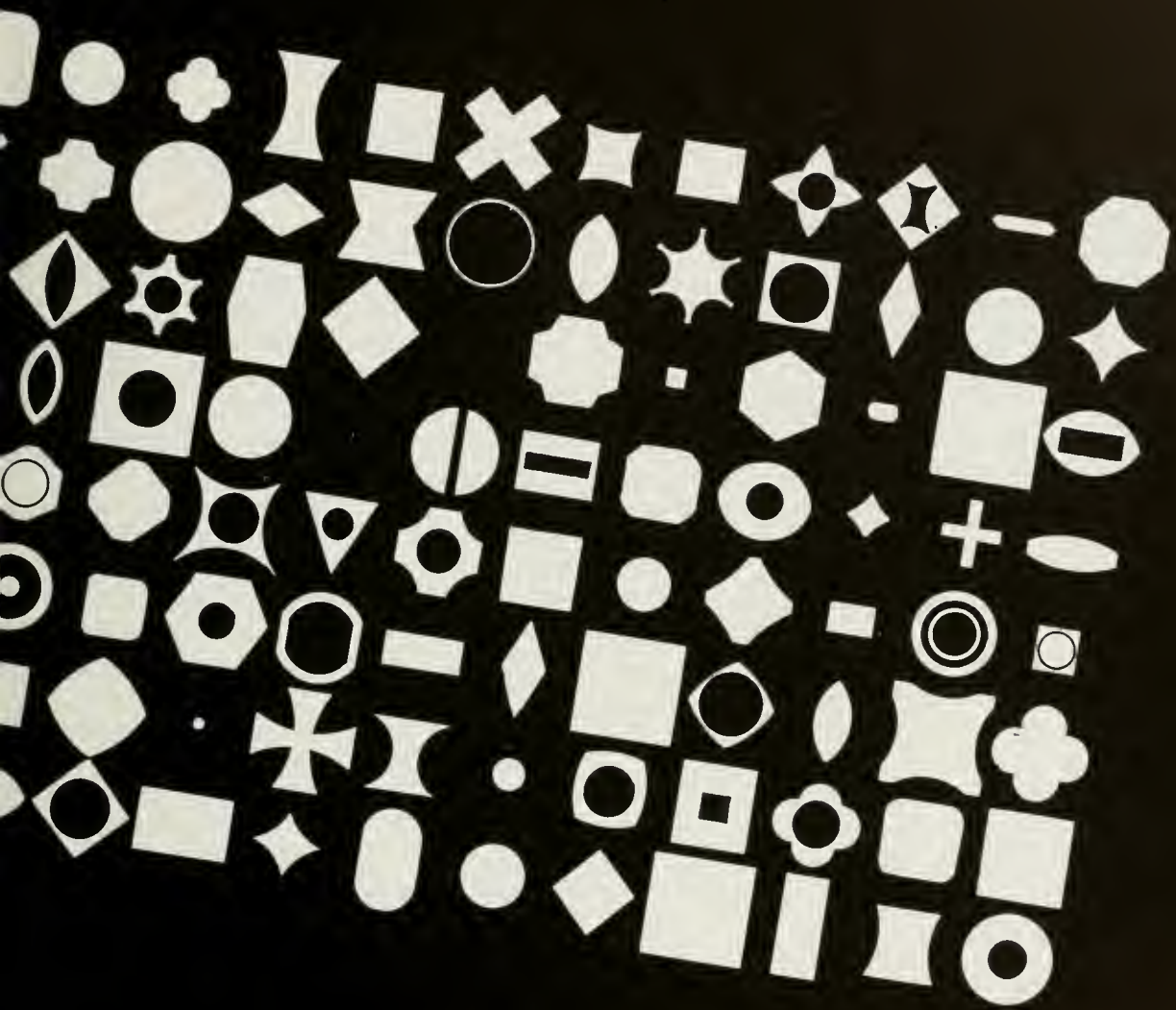

l i v i n g g r o u p s



Stepping the dorms right along kept council leaders more than busy. They were, left to right, SELDA SAXE, President JEAN NELSON, FRAN RUEBENSTEIN and MARGARET JONES.

dormitory council

By holding meetings at different living group houses, Dorm Council created a good inter-dorm atmosphere. Living groups were given an "in" to campus activities by the various campus personalities who spoke at each meeting. AWS president, Susie Ream, acted as ex-officio member, and Marilyn Curryer was the advisor. Jean Nelson presided through the year, aided by vice-presidents, Rudell Slay and Fran Reubenstein. Several new activities were initiated with great success. Most outstanding was the tea honoring the house mothers. In the fall, all of the dorm members assembled at RCB to hear the Panel of Americans. The highlight of the spring activities was the annual "Dorm Doin's in Paris." Inter-dorm friendship was promoted by participation in this event. The council also encouraged exchanges between the women's dorms and was a valuable aid to the work of the Student Defense Board.

Eda Parris, Y Coop
Helen Curcio, Y Coop



Barbara Bliss, Dauglass Hall Jordan Mo, Phenix Club Vera Wedel, Rudy Hall Rudell Slay, Stevens Hall Jean Nelson, Twin Pines Fran Reubestein, Twin Pines Joanne Orr, Westwood Hall Tiv Garde, Winslow Arms Marilyn Subith, Winslow Arms



douglass hall

Inside the glistening, newly painted walls of Douglass Hall, fifty-six members were more than industrious. Exchanges, an open house and their yearly Christmas dance offered a fine escape from studies. Douglass-ites also entered vigorously into intramurals. Barbara Bliss, after ably serving as president during the fall, yielded the gavel to University of Illinois transfer Phyllis Malkin, who used her authority with deftness. However not all the activity was within Douglass walls. Scurrying about on campus were Douglass-ites Renee Peck, who was busy on Frosh Council and AWS; Gerri Schenk, who also worked with AWS; and Rally Comm member Lyle Reader. Sounding off for the mighty Bruin band were May Jarmen and Lorraine Thomas. Gracing the Theater Arts department with her performances in one-act plays was the very talented Marilyn Gilmore.



After transferring from Riverside College, P. E. major BARBARA BLISS led her dorm companions as president during the fall.

Mimi Blau
Barbara Chatum
Diane Crenshaw
Virginia Ellis
Joanne Fadness
Cecelia Fahn
Nancy Grabaty
Mary Jarma



Joyce Kilgare
Jan Levy
Bert Luis
Mary Meler
Luke Mare
Renee Peck
Nancy Pierce
Sally Pritchard

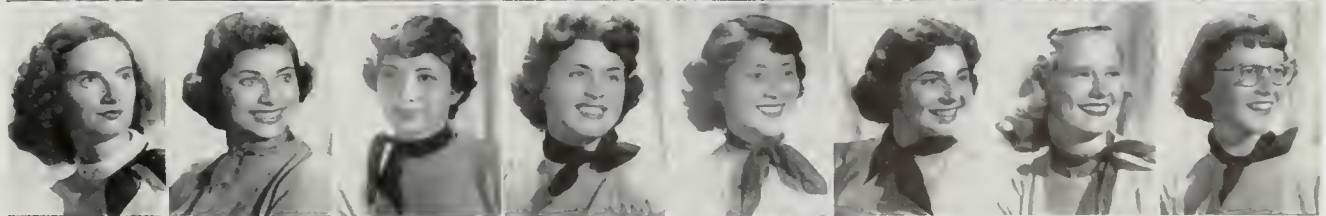

Sarella Riave
Rennie Sparkman
Frances Vella
Meredith Vraw
Barbara Walker
Shirley Walfe
Betty Waad





hershey hall

Winning the open division sweepstakes trophy for the best Homecoming float in the open division launched a year to top all the years of Hershey Hall's twenty-one on campus. Casting a quick glance over the numerous social affairs enjoyed during the two semesters, the girls of Hershey unanimously agreed the Christmas formal, "Winter Fantasy," was by far the most outstanding. Hershey's colorful fall president was Doris Klein, who yielded in the spring to Sharon Murphy, OCB member and president of Lambda Delta Sigma. Among the girls in campus activities were Barbara Freudenthal, co-chairman of the AWS Leadership Training Committee and chairman of the URA Activity Council; Spur Fran Thompson, senior editor of Southern Campus and president of the URA Hiking Club; Lois Schultz, fine arts editor of the Daily Bruin. Certainly not the least of Hershey's boomers was Sally Kay, who was elected fresh veep.

DORIS KLEIN, known as the girl who was never quite on time, attributed her tardiness to her numerous activities on campus.

Joon Ardron
Barbara Freudenthal
Shirley Krueger

Eleanor Bailey
Morionne Garord
Roberta Kustner

Beverly Ballew
Jayda Garland
Carolyn Lewis

Georgia Bakenship
Betty Jane Gee
Lois McCann

Anita Block
Barbara Gilbert
Pat McNece

Audrey Blydenburg
Darlene Hockett
Mana McTaggart

Jeannie Bowen
Mariane Hagopian
Joyce Marsh

Peggy Brawn
Ann Hartley
Louise Meza

Sylvia Burg
Joan Hershbe
Carole Miller



Helen Paschin
Tonio Rida
Jeanette Ruvola
Selda Saxe



Betty Shainoff
Sally Sharken
Shelton Sheldon
Carolyn Silverman



Eleanor Smith
Janet Stolberg
Idell Stein
Barbara Strickling



Nancy Sullivan
Akiko Taira
Fron Thompson
Arbona Vogel



Esther Weitzman
Norma Wethey
Phyllis Wilber
Tamora Zeitlin



Ruth Burstln
Milyn Hill
Lee Moody
Cecelia Campbell
Joanne Holstein
Eileen Morris
Ruth Cobb
Kae Howard
Lane Moss
Imogene Cockcroft
Patty Ingli
Rhodo Moss
Margaret Duthie
Alice Jones
Sharon Murphy
Veva Eilers
Rosalie Katz
Gwendolyn O'Day
Elaine Einfeld
Solley Kay
Fern Osman
Sari Epstein
Joyce Kelly
Betty Perrin
Betty Ann Foy
Beverly King
Elaine Pfister
Virginia Fowler
Megan Kipf
Betsy Pfusch





Neva Hall girls identified the voice quoting philosophic gems from Greek prose as that of their prexy, JANE BELSEY.

neva hall

Neva Hall was converted into a veritable spook house, complete with murals of fire, for the "Hades Hole" . . . an annual Hallowe'en party that welcomed the social year with a rather warm reception. A dinner exchange and dance with Robison Hall followed later in the year. Recently redecorated, Neva was bright and gay, with every room a different color. The big events in every Neva Hall-er's day were the meals that "Mamie" cooked. Those at Neva claimed that, with her natural talent in the culinary art, she was the pride of the deep south. Adding to the unique atmosphere at Neva Hall was the house mascot, Friday, a little cocker spaniel whose name came from the day of his birth. Three engagements and one wedding swept through the house with great excitement. Smoothly directing Neva through the year were presidents Jane Belsey and Arlene Levy, fall and spring.

Sandra Bernstein

Barbara Coan

Shirley Fritz

Jaan Harris

Helene Jarett

Sandra Simon

Ida Urbach





Evelyn Biberman



Marilyn Buelow



Joan Everhard



Ann Herz



Barbara Haught



Anna Lavie



Lorna McPherson



Jordan Mo



Pat Murtaugh



Greta Offszaraski

phenix club

Phenix Club brought together partially or wholly self-supporting university women to give them a fuller and more valuable academic and social life. The social functions given during the year were proof of the attainment of the goal that Phenix Club had set. The club enjoyed exchanges with Robison Hall and the Acacia fraternity, had a successful open house early in the fall semester, gave a tea for prospective members, and displayed a genuine holiday spirit with their Christmas party. Phenix members took an athletic interest in the intramural volleyball tournament and a hard-working interest in the building of their prize-winning Homecoming float. Children from Uni Camp were guests at the club for a Christmas dinner. Guiding the twenty-five residing members through the year were Jean Beatty and Carrine Rudi, fall and spring presidents.



During the fall semester, JEAN BEATTY, who majored in pre-social welfare, served her term as president of the Phenix Club.

Carrine Rudi
Lauretta Sawhill

Sally Sherwood
Emma Shriber

Shirley Wertz
Diane Wilson

Betty Nay Wong
Diane Woodward





Top girl at 1017 Tiverton was accounting major VERA WEDEL, who proved to be a very conscientious and able president.

rudy hall

All fifty-six girls at Rudy Hall worked in close unity throughout an activity-filled year. Campus-wise, they contributed their talents to the URA Mardi Gras, and Rudy's participation was much in evidence at the "Dorm's Doin's," the annual get-together put on by all the womens' living groups. Rudy also entertained Uni Camp children at Christmas time. Socially, the girls planned exchange dinners and community dinners within the dorm, gave a patio party and a beach party, and had an exchange with Campus Hall. Junior Council welcomed the assistance of Wanda Daniels and Maureen Harrington. Active within the Masonic Club were Barbara Allard, Betty Guthrie, Jo Thompson, Virginia Thomas and Yvetta Townsend. Leading Rudy Hall girls through this fully scheduled year were Vera Wedel, who was president during the fall semester, and Phyllis Shepard, who skillfully wielded the Rudy gavel during the spring term.



Barbara Anderson
Louise Benzick
Irene Berteaux
Bette Boukidis
Helen Crawford
Wanda Daniels
Betty Guthrie

Maurine Harrington
Marcelline Hicks
True Jasmann
Pat Johnson
Marilyn Lister
Patricia Morse
Elizabeth Norton

Eloise Shepard
Nancy Siegel
Lurine Skousen
Jo Thompson
Vandine Thompson
Gerry Walroth
Vera Wedel

stevens hall

Dorm parties every month, coffee hours and song fests provided ample opportunities for Stevens' style socializing. However, going beyond good times just between themselves, Stevens' girls had an open house in December and brought dates to a beach party. The barn dance at the Religious Conference Building found the girls in cottons and their dates in levis. Then each semester was climaxed at its close with a party to celebrate the end of finals. Stevens House was particularly proud of Phyllis Mendensohn, Rene Zamel and Bernice Braid who qualified for membership in the honorary, Alpha Lambda Delta. Ann Hampton worked with the Wesley Foundation at RCB, and the YWCA claimed Roberta Chittum and Rudell Slay. Rudell also took part in Dorm Council and was vice-president of Alpha Kappa Alpha besides being spring president of Stevens. Preceding Rudell was Alpha Kappa Alpha Diane Lewis, fall prexy.



DIANE LEWIS, after obtaining a higher degree in anthropology, planned to go into field work and then later to teach.

Bernice Braid
Mendelson

Joan Caker
Doris Mori

Mary Carroll
Chizuko Omori

Thelma Dean
Rudell Slay

Betty Fukuda
Laura Snook

Avah Goodman
Betty Yaki



Reto Kagan

Jeanne Lewis

Beatrice McClendon Constance Mason





Twin Pines was very, very proud of its girl JEAN NELSON, AWS vice-president and also Inter-Dorm Council president.

twin pines

A winter formal with the interesting theme of "Christmas around the world" highlighted Twin Pines' year. An open house after the Oregon football game and an energetic snow party on top of old Baldy rounded out the social calendar. Yet it wasn't all play with the Twin Pines' member. Operating as a cooperative, the club allowed members to defray their expenses by putting in five hours of work each week. Twin Pines girls really had something to be proud of since they were rated first in scholarship for the fall semester. Activity girls were Fran Reubenstein, who was busy with AWS, Orientation and Spurs; and Eleanor Eby, who was voted best actress of the year and had the lead in "Fashion" and "Midsummer Night's Dream." Jean Nelson, besides serving as fall president, was AWS vice-president, Dorm Council president and a Chime. Mary Kay Cretors followed up as spring president of T.P.



Marcia Bernstein
Velma Rose Cottle
Mary Cretors
Palmira Dellamano
Marcia Goodman
Dally Grategut
Jane Hirschfield
Jean Howard
Marilan Jones

Kay Kirsch
Mary Narveson
Jean Nelson
Pat O'Connell
Barbara Reich
June Radman
Fran Rubenstein
Dorothy Schainman
Trudy Swann

westwood hall

Westwood Hall was unique in that it opened its facilities to women other than UCLA students. Girls from Sawyer's School of Business as well as professional women resided at Westwood Hall. In order to draw the group into closer affiliation, many socials were given within the dorm, such as a Chinese dinner, a Christmas party, a St. Patrick's Day party and other once-a-month get-togethers. Entering into the gay spirit of the living groups' celebration and competition, "Dorms' Doin's," Westwood's skit won the title of "most humorous." Westwood Hall girls were exceptionally proud of their girl, Ada Hausman, who gained recognition as a Phi Beta Kappa. Another outstanding woman was Shirley McFedters, who held the Women's Public Links Golf Championship. As a result of being exposed to such a program, Westwood girls formed a fine group.



A transfer from Pasadena City College, bacteriology major JOANNE ORR planned later to go into hospital apprenticeship.

Pot Childress

Marian Cooper

Judy Holland

Potty Lerner

Marilyn McIntyre

Ann Miller

Joanne Orr

Elizabeth Walters





BURTON BAKER discovered what a Herculean position it was being head of three large living groups under UCHA.

ucha

Three houses, located at the corner of Landfair and Ophir, plus a beach house in Santa Monica Canyon, comprised the dormitories of the University Cooperative Housing Association, which was owned and operated by students. UCHA, the third largest cooperative in the nation, was begun sixteen years ago by twelve students with the original intent of enabling students to attend college during depression years. This year, two hundred male students were provided with low-cost rooms and three meals every day, regardless of their race, color, political affiliation, or country of birth. All members were required to work four hours each week in order to maintain the houses. There were dances, exchange dinners, picnics, hikes and beach parties to keep the boys socially entertained. A float, constructed with the aid of five women cooperatives, won a cup in the open division of the Homecoming contest for the most original float.



Frequent informal gatherings gave the boys a few chances to fire some questions at Prexy BURTON BAKER, who very willingly submitted to the inquiries.



Basic unit in the University Cooperative Housing Association was modern Robison Hall, one of the best equipped living groups for men on the UCLA campus.



A guitar and a comfortable bed, with a little musical ability to help things out, provided the perfect formula for that welcome relaxation from studies and classes.



A seminar to exchange notes, knowledge and sympathy was a common sight near Robison Hall, which provided ideal study conditions for dormitory residents.

Off for the short trek over to campus and another busy day of classes, Robison Hall residents had an advantage in being so closely located to campus.



A fast and furious discussion over the lunchtime soup and sandwiches was a daily occurrence. Every one of the boys looked forward to all-important mealtimes.





Among improvements brought about by WALT BAGLEY were a useful handbook and a handy garbage disposal unit.

y-cooperative

Candlelit tables and Bohemian costumes were in keeping with the "Gypsy Camp" theme of the traditional activity banquet at which Walt Bagley turned over the presidential gavel to the incoming president, Dick McKenna, who ruled during the spring semester. Y Co-op then sailed on to their Sock-Hop, which took place after the Washington basketball game, and a spring formal at the Hollywood Riviera Club. "Bruins feast on Cal's beast" titled the Co-op Homecoming float, which placed first for beauty in the open event. Representing the Co-op in Kerckhoff Hall were Mark Rider, co-chairman of the NSA International Student Tour; Nancy Lohry and Alice Myers, members of ASUCLA's orientation staff; Diana Wilhelm and Jean Furst, ASUCLA debate squad; Majeed She-raidah, president of I House; and June Draper, Mortar Board and YWCA president.



Robert Atkinson
Sylvia Griggs

Jim Baugh
Dick Harvey

Leonard Baumert
Gene Halliday

Helen Bowen
Gerry Homan

June Brawn
Dick Kinsman

Earl Butcher
Gerald Leavitt

Alice Chee
Joy Guinn

Jan Crowley
Nancy Lohry

Pat Crowley
Beneta Lynch

Helen Curcio
Gerald Magee



Alice Myers
Joyce Nogengast

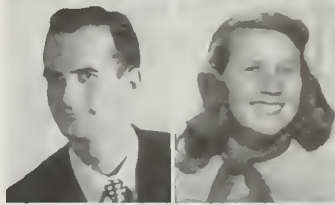

Bob Orr
Dorothy Pierce



Charles Patrick
Eda Parris

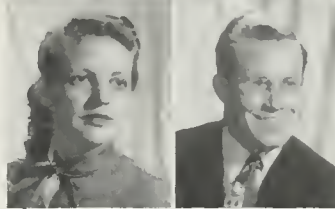

Susana Sanger
Don Sawyer



Majeed Sheridah
Pat Sumners



Elizabeth Taylor
Marlene Thompson



Pot Velasco
Bob Vrooman



Richard Vrooman
Bill Woods

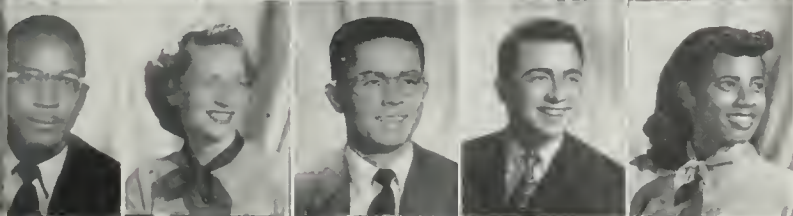
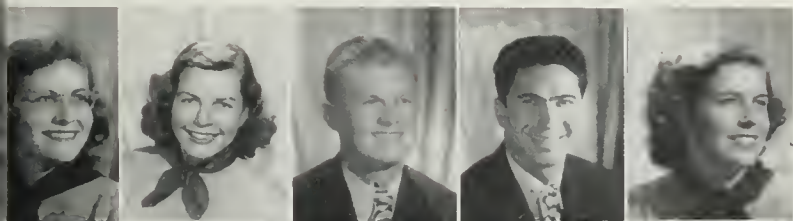

by Dickenson Mundy June Draper Dolores McConkey Royce Foster Dick McKenna Lee Freeby Maurice Meyers Mary Freeman Jane Miller



Besides wanting to teach, TIV GARDE also wanted to go to Europe where she could put to practice her linguistic skill.

winslow arms

Under the capable management of President Tiv Garde and Vice-president Isabel Wood, Winslow Arms passed through a lively year. Among the many social events spicing Winslow activities were four exchanges held with various men's organizations and living groups on campus. Within the dorm, the girls enjoyed apartment exchanges, a progressive dinner, a costume party at Hallowe'en, a Christmas party and a senior breakfast. Winslow was also quick to aid Uni Camp and Campus Chest, and for the second consecutive semester since its inception, the blood donor's cup was held by the dorm. Roberta Langton represented Winslow on campus as a Spur. Doreen Hawcroft was also a Spur and a member of Alpha Lambda Delta, the freshman scholastic honorary. Barbara Percy served as president of Alpha Chi Delta, the business administration and economics professional sorority for women. It was an action-packed year.



Marilyn Subith



Jean Weaver



Wanda Willis



Isabel Wood



Florence Albertson
Pat Ivancic

Pamela Bleich
Georgia Johnson

Helen Carlson
Roberta Langton

Mary Lou Christafferson
Lois Lindsay

Virginia Duemler
Virginia Miller

Tiv Garde
Patricia Murphy

Sheilo Garrett
Marcia Nickum

Virginia Harland
Barbara Percy

Juanita Hatch
Eddie Roberts

Doreen Hawcroft
Marilyn Subith



organization

ACACIA	392	GAMMA PHI BETA	366	REPS-AT-LARGE	110
AGRICULTURE, SCHOOL OF	30	GOLD KEY	170	RIFLE	334
ALPHA CHI DELTA	208	GOLF	335	RUDY HALL	460
ALPHA CHI OMEGA	340	GRADUATE DIVISION	88	RUGBY	329
ALPHA CHI SIGMA	209	GRADUATE STUDENT		SCABBARD AND BLADE	181
ALPHA DELTA CHI	342	ASSOCIATION	108	SCOP	142
ALPHA DELTA PI	344	GUEST LECTURES	16	SECRETARIAT	184
ALPHA EPSILON PHI	346	GYMNASTICS	333	SENIOR COUNCIL	198
ALPHA EPSILON PI	394	HERSHEY HALL	456	SENIOR WEEK COMMITTEE	271
ALPHA GAMMA DELTA	348	HOMECOMING COMMITTEE	119	SHELL AND OAR	191
ALPHA GAMMA OMEGA	396	HONOR AWARDS, FACULTY	25	SIGMA ALPHA EPSILON	428
ALPHA KAPPA ALPHA	343	HONOR AWARDS, STUDENT	26	SIGMA ALPHA IOTA	213
ALPHA LAMBDA DELTA	166	INTERFRATERNITY COUNCIL	390	SIGMA ALPHA MU	430
ALPHA OMICRON PI	350	INTERNATIONAL HOUSE	215	SIGMA CHI	432
ALPHA PHI	352	INTRAMURALS	336	SIGMA DELTA TAU	380
ALPHA PHI OMEGA	186	JUNIOR COUNCIL	200	SIGMA KAPPA	382
ALPHA SIGMA PHI	397	JUNIOR PROM COMMITTEE	119	SIGMA NU	434
ALPHA TAU OMEGA	398	KAP AND BELLS	160	SIGMA PHI DELTA	436
ALPHA XI DELTA	354	KAPPA ALPHA PSI	401	SIGMA PI	438
ALUMNI ASSOCIATION	122	KAPPA ALPHA THETA	368	SOCCER	328
APPLIED ARTS, COLLEGE OF	34	KAPPA DELTA	370	SOCIAL WELFARE, SCHOOL OF	96
ASSOCIATED MEN STUDENTS	106	KAPPA KAPPA GAMMA	372	SOPHOMORE COUNCIL	202
ASSOCIATED WOMEN STUDENTS	104	KAPPA SIGMA	412	SOUTHERN CAMPUS	130
ASUCLA OFFICIALS	123	KELPS	194	SPEECH ACTIVITIES BOARD	118
ARNOLD SOCIETY	180	LAMBDA CHI ALPHA	414	SPOTLIGHT	146
BASEBALL	314	LAW, SCHOOL OF	90	SPRING SING COMMITTEE	258
BASKETBALL	292	LETTERS AND SCIENCE,		SPURS	168
BETA GAMMA SIGMA	176	COLLEGE OF	62	STEVENS HALL	461
BETA SIGMA TAU	400	MAJOR DRAMATIC		STUDENT EXECUTIVE COUNCIL	100
BETA THETA PI	402	PRODUCTIONS	154	STUDENT JUDICIAL BOARD	116
BOARD OF REGENTS	3	MASONIC AFFILIATE CLUB	206	STUDENT SERVICES	10
BOXING	330	MEDICINE, SCHOOL OF	92	SWIMMING	326
BUSINESS ADMINISTRATION,		MEN'S ATHLETIC BOARD	111	TAU BETA PI	177
SCHOOL OF	46	MEN'S GLEE CLUB	157	TAU DELTA PHI	440
BUSINESS EDUCATION SOCIETY	211	MORTAR BOARD	173	TAU EPSILON PHI	442
CAL CLUB	7	MU PHI EPSILON	212	TAU KAPPA EPSILON	437
CAL MEN	187	MUSIC AND SERVICE BOARD	111	TENNIS	320
CAMPUS CHEST COMMITTEE	119	NATIONAL STUDENT		THEATER ACTIVITIES BOARD	118
CHI ALPHA DELTA	356	ASSOCIATION	109	THETA CHI	450
CHI OMEGA	358	NEVA HALL	458	THETA DELTA CHI	444
CHIMES	172	NISEI BRUIN CLUB	214	THETA PHI ALPHA	384
CHI PHI	404	NOON CONCERTS	150	THETA UPSILON	385
CONCERT SERIES	18	NURSING, SCHOOL OF	94	THETA XI	446
CONNING TOWER	182	ONE-ACT PLAYS	151	TROLLS	192
CREW	325	170 PLAYS	152	TWIN PINES	462
CRICKET	319	ORGANIZATIONS CONTROL		UCHA	464
CROSS-COUNTRY	313	BOARD	112	UCLA BAND	162
DAILY BRUIN	136	ORIENTATION COMMITTEE	117	UCLA OFFICIALS	8-10-12
DANCE WING	161	PANHellenic COUNCIL	338	UNI-CAMP DRIVE COMMITTEE	256
DELTA CHI	405	PHI BETA	158	UNIVERSITY EXTENSION	13
DELTA DELTA DELTA	360	PHI BETA KAPPA	24	UNIVERSITY RECREATION	
DELTA EPSILON	179	PHI CHI THETA	210	COMMITTEE	114
DELTA GAMMA	362	PHI DELTA THETA	416	URA CLUBS	216
DELTA NU	408	PHI ETA SIGMA	166	URA RECS	220
DELTA PHI UPSILON	189	PHI GAMMA DELTA	418	URA SKI CLUB	218
DELTA SIGMA THETA	357	PHI KAPPA PSI	420	VARSITY CLUB	190
DELTA TAU DELTA	410	PHI KAPPA SIGMA	422	WATER POLO	327
DELTA UPSILON	409	PHI KAPPA TAU	433	WELFARE BOARD	113
DELTA ZETA	364	PHI MU	374	WESTWOOD HALL	463
DORMITORY COUNCIL	454	PHI SIGMA DELTA	426	WINSLOW HALL	468
DOUGLASS HALL	455	PHI SIGMA SIGMA	376	WOMEN'S GLEE CLUB	156
EDUCATION, SCHOOL OF	86	PI BETA PHI	378	WOMEN'S WEEK COMMITTEE	266
ELECTIONS BOARD	116	PI DELTA EPSILON	178	WRESTLING	331
ENGINEERING, SCHOOL OF	56	PI LAMBDA PHI	424	Y-COOPERATIVE	466
FACULTY LECTURES	17	PHENIX CLUB	459	YELL LEADERS	120
FENCING	332	PHRATERES	188	YEOMEN	167
FOOTBALL	273	PROJECT INDIA	268	ZETA BETA TAU	448
FOREIGN STUDENTS	20	PUBLICATIONS BOARD	128	ZETA PHI ETA	159
FRESHMAN COUNCIL	204	PUBLIC HEALTH, SCHOOL OF	95	ZETA PSI	451
		RALLY COMMITTEE	174	ZETA TAU ALPHA	159

individual

Aadmodt, George	432	Aya, Carole	360	Bekey, Ivan	436	Bourne, Jim	428	Burbank, Peggy	270, 338, 378
Abbe, Jean	348	Ayres, Dick	428	Beim, Jessie	424	Bourne, John	406	Burbury, John	396
Abdun-Nur, Odette	62			Beischner, Lea	62	Bourne, Kay	202, 378	Burg, Gene	290
Abell, Arthur	426			Bell, Dorothy	374	Bowen, Helen	466	Burg, Jules	448
Ablinski, Henry	118			Belland, Stanton	432	Bowen, Robert	432	Burg, Sylvia	456
Abrams, Connie	380			Benedict, Keith	189	Bowman, Priscilla	184	Burgess, Joyce	46, 208, 211
Abrams, Ronald	442			Benjamin, Warner	438	Boyce, Diane	378	Burke, Robert	426
Absey, Dan	46			Benner, Jaan	168	Boyce, Jane	338, 344	Burket, Paquita	62
Ackerman, Dick	305, 402			Benner, Ralph	420	Boyce, Pat	63, 354	Burley, Judy	364
Ackerman, Joanne	370			Bennett, Ben	194, 390, 432	Boyd, Jeanne	343	Burn, Joyce	26, 34, 192
Ackerman, William C.	99, 123			Bennett, John	428	Bazajian, Vahan	46, 176	Burnett, Joyce	362
Adair, Shirley	192			Bennett, Reggy	190, 209, 405	Bazulich, Eve	211, 384	Burns, Donald	426
Adams, Jim	428			Bennett, Shirley	382	Brackett, Deke	276	Burns, Lee	404
Adams, Julian	46			Benson, Marvin	440	Bradley, Nava	202, 374	Burns, Robert	414
Adams, Robert	428			Benson, Maurice	442	Bradshaw, Bill	406	Burnson, Gene	446
Adler, Don	319, 426			Bentley, Mary	366	Bradley, Richard	442	Burstin, Betty Ruth	456
Adrian, Bob	418			Benzick, Louise	62, 460	Brady, Lee	329	Burton, Dick	402
Agay, Richard	335, 430			Berden, Caroline	46, 210	Bragg, Dan	296, 402	Burton, Jim	62, 390, 402
Ahrens, Patricia	346			Beresford, Ruth	159	Braginsky, Julius	46	Bush, Jantine	382
Ahrald, Frank	157			Berger, Bell	426	Braid, Bernice	461	Busch, Barbara	374
Aiken, Dorothy	343			Berger, Beverly	000	Braiman, Mickey	442	Bush, Ken	436
Alarid, Leo	317			Berger, Claire	376	Bramman, Betty	200, 370	Bush, Walker	204
Albaum, Malcolm	394			Berg, Michael	426	Brand, Nancy	362	Butcher, Earl	466
Albert, George	332			Berg, Narm	394	Brann, Bab	434	Butler, George	176, 211
Alberts, Virginia	200, 364			Bergh, Charles	437	Brannon, Wayne	46	Butler, Jaan	206, 204
Albertson, Florence	468			Berguson, Harry	177	Brase, Eugene	414	Butler, Richard	416
Albright, Sydney	111, 194, 319, 328, 428			Berkson, Earl	394	Brafter, Jack	430	Butterfield, Bob	324
Alcantara, Wilfred	436			Berliner, Myron	278	Brauer, Jeanne	366	Butterfield, Shirley	382
Alder, John	180			Berman, Aurette	62	Braun, Herb	394	Byers, Jocelyn	366
Alder, Sally Ann	189, 350			Berman, Marcia	168, 380	Braur, Jean	115	Byers, Rosemary	213
Aldrich, Ann	378			Berman, Reeva	380	Bray, Barbara	372	Byk, Barbara	204
Alexander, Dolares	202, 386			Bernard, Dick	290	Bray, Marlys	372	Byrd, Frances	386
Alexander, Len	311			Bernard, Lowell	318	Bregman, Robert	448	Byrne, Skip	412
Alexander, Lester	430			Bernath, Gene	151	Breeland, Oran	62, 278		
Alexander, Stan	428			Bernds, Elsa	147, 215	Brees, David	416		
Alexander, Virginia	374			Berniker, Harriet	376	Breese, Daanal	62		
Alford, Darius	182			Berns, Barbara	376	Breslin, Betty Jane	338, 362		
Aegerter, Dorothy	374			Berns, Donald	62	Brevidaro, John	428		
Allan, Pat	344			Bernstein, Donald	390, 440	Brewster, Bob	106, 167, 202, 438		
Allen, James	416			Bernstein, Sandra	204, 458	Breuster, Robert A.	437		
Allen, Kirk	398			Berry, Aubrey	12	Bridle, Jim	46, 451		
Allen, Lara Lee	366			Beste, Mary	358	Bridgman, Jim	428		
Allen, Marlene	370			Bestey, William	46	Bridgers, Richard	428		
Allen, Nancy	366			Bestwater, Marjorie	342	Bridgman, Margaret	198, 364		
Althaf, Lynette	34			Bettleheim, Betsy	200, 364	Briggs, Andre	62		
Althouse, Charles	428			Bieberman, Evelyn	459	Briscoe, Florence	352		
Altman, Dick	101, 118, 448			Biel, William	167, 202, 412	Brislin, Bayd	424		
Amende, Marilyn	368			Biggerstaff, Jackie	338, 348	Britt, Emil	428		
Amsler, William	182			Bird, Barbara	378	Britten, Larry	451		
Amstutz, Harlan	418			Bird, Carol	378	Brittingham, Albert	402		
Anderson, Barbara	46, 208, 338, 360, 384			Birdsell, Joseph	64	Brack, Arthur	440		
Anderson, Barbara	460			Birnbaum, Ernest	408	Brack, Patricia	362		
Anderson, Betty	174, 202, 370			Bisch, James	323, 446	Brackman, Esther	376		
Anderson, Daryl	372			Bishopberger, Tom	438	Braderick, Marilyn	204, 340		
Anderson, Eina	368			Bisk, Stuart	335, 430	Brady, Jerry	187, 440		
Anderson, James	392			Biteen, Larry	279	Brady, Stuart	440		
Anderson, Jean	240, 368			Bittman, Barbara	368	Braida, Pat	376		
Anderson, Jean	370			Bjork, David K.	64	Bromber, David	430		
Anderson, John	194, 428			Blacet, Francis	64	Bramet, Lien	21		
Anderson, John R.	436			Black, Don	194, 410	Branow, Ronald	444		
Anderson, Marlys	200, 358			Black, John	424	Bracks, Carol	202, 348		
Anderson, Marlene	362			Black, Lau Ann	202, 374	Brooks, Dan	412		
Anderson, Mary Barbara	366			Black, Mary	212, 344	Brooks, George	446		
Anderson, Roger	331			Blackie, Dick	416	Brooks, Phil	440		
Anderson, Virginia	344			Blackburn, Mildred	000	Bratman, Howard	46		
Anderson, Yvonne	204			Blackman, Jerome	434	Braude, Jaan	188		
Andresen, Nils	180			Blanco, Alma	354	Brown, Audrey	204, 350		
Andrews, Edward	412			Blaney, Bob	438	Brown, Betty	364		
Andrews, Fred	290			Blaney, George	422	Brown, Bill	422		
Andrews, Lee	151, 432			Blankenship, Georgia	456	Brown, Bob	112, 446		
Angel, Marris	410			Blau, Mimi	455	Brown, Bobby	174, 348		
Ansell, Gerald	442			Bledsoe, Mary	212	Brown, Carolyn	360		
Anshin, Roman	394			Bleich, Pamela	468	Brown, E. J.	62		
Antignas, Ja	394			Bleier, Lorraine	378	Brown, George	311		
Antokal, Al	204, 442			Bliss, Barbara	454	Brown, Joan	112, 346, 376		
Amin, Abdul Fattah	21			Bliss, Harry	95	Brown, Joe	326		
Appleman, David	31			Black, Anita	456	Brown, Joe E.	262		
Arceneaux, Whitney	401			Black, Anne	352	Brown, Mary Lou	350		
Archer, Neal	398			Black, Dan	430	Brown, Miki	184, 358		
Ardran Jaan	456			Bloom, Phyllis	213	Brown, Nancy	26, 119, 198, 270, 271, 360		
Arena, Angela	374			Bloom, Shirley	380	Brown, Nancy	26, 119, 198, 270, 271, 360		
Argabrite, Hugh	177			Bloame, Gloria	346	Brown, Peggy	456		
Arkush, Lois	380			Bloomfield, Jordan	62	Brown, Sharon	202, 362		
Arlt, Gustave O.	88			Blount, Marilyn	200, 358	Brownfield, Phyllis	111, 119, 172, 184		
Armor, Robert	46			Blum, Jack	430	Browning, George	390, 402		
Armour, Gordon	420			Blumenthal, Peggy	346	Browning, Jim	62, 390, 444		
Armstrong, Bob	392			Bluske, Laurel	210, 344	Brownlee, James	209		
Armstrong, Dave	167, 194, 406			Blydenburgh, Audrey	456	Brownlee, Janet	192		
Armstrong, Robert G.	176, 211			Boaz, Barry	451	Brownson, Hugh	418		
Arnason, Betty	206			Bock, Betty	348	Brust, Valerie	376		
Arnest, Katie	374			Backall, Louise	380	Brunner, Anne	34, 212		
Arnold, Jaan	343			Baehnein, John	177, 392	Brussa, Flora	34		
Arnold, Judith	358			Baghosian, Sam	406	Bryan, Bill	209		
Arnold, Keith Ann	198, 358			Bagle, Kip	198, 444	Bryant, Jerry	412		
Arnold, Marilyn (Neury)	192, 258			Bales, Wesley	406	Brynes, Bonnie	346		
Arnold, Newton	262			Balin, Joann	362	Bubman, Bernard	424		
Arnold, Stan	119, 170, 182, 200, 442			Ballman, Brenda	378	Buchanan, Ed	333		
Arntzen, Narma	360			Balstad, Dorothy	342	Buchanan, Jim	290, 291		
Aranoff, Alex	182			Bond, Charlotte	212	Buck, Gretchen	358		
Aray, Dale	433			Band, Sandra	215, 346	Buck, Robert	422		
Arranson, Jewel	376			Band, Jesse	86	Buckingham, Guy	124		
Arsauman, Jim	410			Banane, Shirlee	370	Buckley, Barbara	370		
Ashens, Dan	124			Boane, Persis	62, 348	BueLOW, Marilyn	430		
Astrachan, Harold	426			Boath, Mary	202, 374	Buford, Mary Ann	343		
Atkinson, Byron	10			Boath, William	166	Bugental, Bob	119		
Atkinson, Robert	466			Borchers, Joan	364	Buhrmaster, Jane	374		
Atkinson, Ron	99			Borden, Caroline	354	Buie, Jane	256, 372		
Atlas, Sheldon	46, 440			Barie, Marcia	26, 119, 243	Bukaty, John	398		
Atwood, Barbara Jean	191, 198, 211, 271, 358			Baria, Courtney	305, 406	Bullack, Dan	438		
Augustine, Jim	62			Barman, Zaneita	376	Bullack, Martin	62, 434		
Austin, Margaret	364			Borne, Eugene	406	Bunbury, Thomas	397		
Avina, Lewis	46			Bornstein, Jerry	318	Bungo, Mae	356		
Awon, Lynn	350			Bornstein, Marcia	462	Bunker, Donald	182		
Awni, Kanan	21, 328, 446			Boragsky, Mickey	442	Bunker, Margie	366		
				Borst, Chuck	101, 111, 180, 428	Bunnell, Bonnie	192		
				Barun, Richard	424	Bunnell, Bunny	378		
				Bastwick, Edward	406				
				Baukudis, Bette	210, 211, 460				

INDEX...CEA

Ceaser, Sally 372
 Ceragioli, Ray 290
 Ceser, Richard 46
 Challman, Robert 412
 Chambers, Wisley 446
 Chandler, John 26, 101, 111, 190, 327, 410
 Chapell, Bill 392
 Chaplis, Elizabeth 386
 Chapman, Arliss 364
 Chapman, Donald 412
 Chase, Bob 335
 Chasen, Barry 442
 Chaikin, Allen 448
 Chatum, Barbara 455
 Chazen, Lanie 215
 Cheesman, Marvin 117, 200
 Cheetham, Jean 213
 Chelew, Carolyn 362
 Chenaweth, Walter 402
 Cherry, Stan 448
 Chew, Arthur 56
 Childress, Pat 463
 Childs, Marian 198, 382
 Chipper (dog) 446
 Christ, Stanley 397
 Christensen, A. D. 437
 Christensen, Beverly 362
 Christenson, Chris 27, 62, 101, 105, 192, 198, 270, 340
 Christensen, Jahn 397
 Christensen, Larry 332
 Christensen, Sue 366
 Christy, Dolores 191, 386
 Christofferson, Mary Lou 468
 Chosak, Arnold 440
 Chudacoff, Burton 430
 Chudnoff, Beatrice 172
 Chudnoff, Renee 109, 172
 Chung, Julia 34, 208, 211
 Church, Dick 398
 Churchill, James 35
 Ciccarelli, Betty Jean 346
 Cinders (dog) 392
 Cunningham, Ruth 362
 Citran, Robert 430
 Claman, Steve 111, 119, 167, 194, 202, 318, 448
 Clark, Dan 151
 Clark, Dick 432
 Clark, Jeff 434
 Clark, Larry 396
 Clark, Norman 181
 Clark, Rannie 46, 412
 Clark, Ralph 327, 412
 Clark, Sharon 350
 Clark, Vern 194
 Clarke, Coni 204
 Clarke, Fred 428
 Claussen, Danna 168, 354
 Clayman, Beverly 204
 Cleland, Margie 364
 Clemens, Wayne 258, 402
 Clements, Janet 344
 Clements, Pat 348
 Clendenen, Dorothy 64
 Clendenin, Jahn 47
 Cleveland, Brud 326, 327
 Cliff, Camilla 352
 Cline, Neil 434
 Claud, Charles 418
 Clyman, Basil 113, 119, 167, 187, 202, 426
 Coates, Henry 451
 Cabb, Ruth 21
 Cachran, Brian 412
 Cackcraft, Imagene 342, 456
 Coffman, L. Dale 90
 Coggeshall, Jim 434
 Coghill, Barbara 374
 Cahen, Bill 440
 Cahen, Chuck 442
 Cahen, Jerrie 62, 380
 Cahen, Lou 167, 394
 Cahen, Sonia 380
 Cahn, Marilyn 184, 346
 Cale, Robert 187, 430, 440
 Coleman, Bab 305
 Coleman, Delle 168, 174, 202
 Coleman, Donald 397
 Coleman, Kenneth 448
 Coleman, Louise 378
 Coleman, Marilyn 378
 Coleman, Virginia 174, 202, 340
 Coles, Norman 397
 Callidge, Joan 151
 Collins, Barbara 362
 Collins, Melva 343
 Collins, Ron 277, 406
 Collins, Ruth 168, 202, 354
 Calman, Joel 394
 Colson, Kenneth 392
 Calten, Frank 446
 Candee, Joan 366
 Conham, Bob 108
 Connell, Allen 305
 Connell, Charles 392
 Conklin, James 405
 Cannolly, Jan 174, 202, 360
 Canaver, Mary 374
 Canrad, Jaclin 204, 350
 Canwell, Allen 438
 Caok, Greg 428
 Cook, Mary 204, 340
 Coon, Barbara 458
 Cooper, Kathie 378
 Cooper, Leonard 46
 Cooper, Marian 204, 463
 Cooper, Susan 372
 Cope, Bill 280
 Coplen, Diane 378

Cooper, Ann 366
 Carbata, Charles 311, 410
 Carbata, Hermenegilda 64
 Corcaran, Larry 394
 Cordinas, Raymond 422
 Carey, Bob 397
 Corey, Rue 340
 Corn, Maury 426
 Cornelison, Bob 268
 Cornwell, Michael 420
 Corpara, Jim 290
 Cart, Joan Mary 366
 Caskey, Richard 426
 Cassabaam, David 422
 Castello, Mark 296, 305, 406
 Cotten, Faye 354
 Cattle, Velma 462
 Caulter, Ken 182, 204, 392
 Cowan, Stuart 194, 448
 Cox, Betsy 350
 Cox, Constance 354
 Cox, Don 392
 Cox, Edwina 344
 Cox, Joan 212
 Cox, Marian 34
 Cox, Nancy 200, 384
 Cox, Terrill 428
 Craddock, Marian 378
 Craft, Helen 368
 Craft, Robert 198, 414
 Crafts, Judith 370
 Craig, Arline 366
 Cram, Jeanne 362
 Cramer, Edward 182, 204, 422
 Cramer, Louise 206
 Crane, Cynthia 368
 Crane, Paul 436
 Crawford, Hal 414
 Crawford, Harold 313
 Crawford, Helen 206, 460
 Crawford, Pierre 295
 Crowley, Jan 466
 Cressman, Walter 398
 Cretans, Mary 462
 Cregar, Carl 202, 360
 Crenshaw, Diane 455
 Crevolin, Joanne 34
 Crobb, Louise 191, 200, 382
 Crocker, Lorraine 62, 188
 Craft, Charles 46
 Cromwell, James 62
 Craok, Verlyn 316
 Crass, Marian 340
 Crow, Hal 316
 Crowder, Elaine 344
 Crowell, Pat 446
 Crowell, Warren 122
 Crowley, Pat 466
 Craymans, Gerry 184, 204, 364
 Crumpracker, Wilson 416
 Cuenod, Chuck 434
 Culberson, Lucile 343
 Cullen, Ruth 34
 Cullison, Roy 125
 Cunningham, Dale 182, 416
 Curcia, Helen 454, 466
 Curran, Jack 398
 Curren, John 434
 Currie, Brainard 90
 Curtis, Ann 338, 364
 Cushing, Janice 362
 Cushing, Mae 62
 Cutten, Jacqueline 342

D

Dailey, Pete 280, 329
 Daligney, Bab 438
 Dalis, Gus 194, 200, 406
 D'Alaio, John 325, 450
 Dakis, Dorothea 364
 Dam, Jeanne 158
 Damit-T-El 398
 Daman, Ed 422
 Dann, Judy 362
 Daniels, Dee 267, 362
 Daniels, Wanda 200, 460
 Darby, Jahn 402
 Darling, Patricia 340
 Darnell, Sandra 200, 354
 Dashiell, Barbara 204, 386
 Daugherty, Beverly 267, 366
 Davall, George 428
 Davey, Carol 185, 364
 Davies, Clyde 206
 Davidson, Eugene 414
 Davidson, Jack 296
 Davis, Ann 204, 340
 Davis, Barbara 378
 Davis, Bill 406
 Davis, Don 194, 418
 Davis, Doreen 378
 Davis, Daris 200, 374
 Davis, Elaine 266, 376
 Davis, Jim 27, 99, 101, 102, 180, 272
 Davis, Milt 311
 Davis, Richard 428
 Davis, Virginia 189, 386
 Davis, William 410
 Dawson, Alice 366
 Dawson, Richard 181
 Day, Marjorie 354
 Day, Nancy 360
 Day, Richard 428
 Dean, Thelma 343, 461
 Deane, Martha 35
 Deane, William 62
 Dearborn, Terry 446
 Deaton, Jan 354
 Deaton, Patricia 62, 116, 338, 354
 Debay, Terry 281
 DeCamp, Megan 340
 DeCrow, Alice 206
 Decker, Margie Lee 342

Decker, Robert 176
 Deffebach, Gretchen 362
 Degele, Beverly 378
 Deger, James 119, 174, 198, 271
 Deguchi, Barbara 356
 Dehaven, Carter 194, 428
 De Haan, Robert 62
 Delaney, Bernice 340
 Delaney, Pat 270, 362
 Delevie, Howard 390
 Delgado, Rudy 182
 Dellamano, Palmira 462
 De Luca, Jahn 204
 Demarest, Nancy 364
 Demming, Robert 438
 Denison, Patty 368
 Denker, Robert 46, 422
 Denny, Pat 358
 Draper, June 105, 115
 De Silva, Alan 206
 De Silva, Darlene 202, 340
 De Sota, Jase 206
 Deutsch, John 397
 Devers, James 118, 194, 416
 De Vries, Shirley 212
 Devins, Bab 434
 Dey, Terry 406
 D'Halluin, Xavier 328
 Diamond, Debby 380
 Diamond, Terry 376
 Dickensheet, Dean 186
 Dickenson, Shirley 466
 Dickerson, George 276
 Dickson, David 440
 Dickson, Jayce 378
 Diether, Jean 204, 352
 Dill, John 206
 Dingfelder, Bob 444
 Dingilliam, Norman 412
 Dishang, Radger 305, 406
 Diss, Edith 198, 360
 Dixon, Jacelyn 62, 350
 Doan, Gerry 434
 Doctrow, Sherman 442
 Dodd, Charlie 313
 Dodd, Jerry 412
 Dodd, Jim 434
 Dodd, Paul A. 9, 62
 Dodson, Rass 182, 390, 404
 Doerfler, Carl 204
 Dolch, Elfrieda 212
 Doffer, Daris 172, 179, 354
 Domanski, David 189
 Domenici, Louie 412
 Donahue, Martin 194, 438
 Donnell, Daug 204, 446
 Donen, Allan 62, 440
 Donker, Janet 338, 374
 Donnell, Daug 446
 Donnerstag, Jim 194, 202, 448
 Donoghue, Diane 378
 Donahue, Marty 111
 Doalittle, Lee 182, 412
 Dopp, Jack 46, 392
 Dorch, Diana 382
 Dorcus, Ray 62
 Dorfman, Gerald 424
 Doss, Richard 323, 416
 Dassey, Bob 330
 Daten, Dave 182, 412
 Daucett, Walter 404
 Daud, Charles 329, 451
 Daugherty, Donna 370
 Douglas, Elmer 290, 291
 Douglas, Jean 340
 Dawally, Blanche 348
 Dowlin, Ann 62, 173, 198, 271, 354
 Doyle, Paul 204
 Drake, Ducky 276
 Draper, June 173, 466
 Draper, Marge 192, 382
 Drasnin, Irving 442
 Dunn, Fredric 430
 Dunn, Margie 62, 382
 Dunn, Janet 370
 Duncan, Bill 329
 Duncan, Will 428
 Dunn, Angela 192, 374
 Dunn, Barbara Lee 380
 Drucker, Paul 62
 Drury, Alan 397
 Drury, Joe 319
 Dubin, Richard 448
 Du Bridge, Barbara 364
 Du Brack, Jeannie 204
 Du Brack, Jeannie 204
 DuCharme, Rudy 422
 Duclas, Laura 198, 206
 Duemler, Virginia 468
 Duff, David 416
 Dumm, Bab 46
 Dumm, Robert 428
 Dunbar, Addie 192, 368
 Dunbar, Mary 192
 Duncan, Bill 329
 Duncan, Will 428
 Dunn, Angela 192, 374
 Dunn, Barbara Lee 380
 Dunn, Fredric 430

Dunn, Janet 370
 Dunn, Margie 62, 382
 Dunn, Margery 366
 Dunphey, Robert 34, 434
 Durnell, Ruth 368
 Duthee, Margaret 456
 Dutton, David 434
 Dutton, Fred 410
 Dutton, George 434
 Du Varda, Navelle 370
 Dyer, Drucilla 358
 Dykers, Blair 362
 Dwardky, William 440
 Dwyer, Darlene 368
 Dunn, Margery 366
 Dunphey, Robert 34, 434
 Durnell, Ruth 368
 Duthee, Margaret 456
 Dutton, David 434
 Dutton, Fred 410
 Dutton, George 434
 Du Varda, Navelle 370
 Dyer, Drucilla 358
 Dykers, Blair 362
 Dwardky, William 440
 Dwyer, Darlene 368

E

Eagen, Jack 410
 Earle, Marilee 344
 Early, Martin 62, 405
 Eaton, Dottie 348
 Eaton, Ed 290, 291
 Eaton, Marilyn 358
 Eaton, Steve 406
 Ebbert, Eileen 386
 Ebeling, Walter 32
 Eckardt, Lorraine 212
 Edgar, Helen 366
 Edmonds, Eugene 433
 Edmunds, Walda 122
 Edwards, Hiram 12
 Eggert, Robert 432
 Ehrlich, Lyman 28, 194, 446
 Ehrlich, Richard 440
 Eichel, Bert 323, 324, 428
 Eichelberger, Janet 385
 Eiler, Leonard 190, 194, 438
 Eilers, Len 311
 Eilers, Veva 202, 456
 Einfeld, Elaine 184, 202, 210, 376
 Eisenberg, Jean 426
 Eisenstein, Sam 426
 Eknoian, Gerald 179
 Elia, Earl 179
 Elister, Harry 424
 Elkins, Virginia 368
 Eller, Rick 330
 Elliott, Jaycelyn 213
 Elliott, Larri 204, 266, 350
 Elliott, Suzanne 358
 Ellis, Donald 402
 Ellis, Robert 422
 Ellis, Sheldon 426
 Ellis, Virginia 455
 Ellison, Patricia 424
 Elsner, Jim 46, 444
 Elstad, Bob 166
 Elward, Nancy 200, 350
 Elzer, Howard 448
 Emlen, Warren 450
 Emmeluth, Jay 412
 Emsel, Donna 340
 Endsley, Lynda 62
 Engen, Ralf 410
 Engle, Charles 414
 Engman, Robert 428
 Engstrom, Carol 174, 266, 360
 Enright, Austin 422
 Enright, Deryle, 200, 414
 Enriquez, Bab 333
 Enzer, Melvin 442
 Epstein, Aaron 430
 Epstein, Jack 442
 Epstein, Norm 187, 394
 Epstein, Sari 62, 456
 Erbs, Joseph 436
 Erdman, Dick 418
 Erickson, Dean 434
 Ernst, Donald 397
 Errico, Joseph 433
 Ersmar, Franco 414
 Erspamer, Francis 46
 Ekstam, Dean 438
 Escane, Don 444
 Escher, Werner 284
 Eschner, Stan 167, 190, 326, 327, 406
 Eshleman, Dick 151
 Eskin, Ardyth 376
 Espey, Jahn 65
 Etchart, William 422
 Eubanks, Cosette 34, 343
 Euston, Richard J. 000
 Evans, Betsy 348
 Evans, Bob 406
 Evans, James 414
 Evans, Jerry 299, 311
 Evans, Lion 290
 Evans, Sandra 376
 Eventov, Dan 112, 404
 Everhard, Joan 459
 Ewart, Doris 809
 Ewing, Robert 451

Familian, Don 410
 Farhat, Harmaz 157
 Farris, Marceline 46
 Farnsworth, John 437
 Farcett, John 46, 397
 Faulkner, Daryl 450
 Faust, Tom 416
 Fay, Betty Ann 456
 Fearon, Richard 348
 Fegen, Arlene 62
 Fegen, Paul 204
 Fegilly, Jack 194
 Fein, Kenneth 440
 Feinberg, Rochelle 213
 Feinstein, Robert 430
 Feldberg, Betsy 380
 Feldberg, Usella 380
 Feldman, Kevin 376
 Feldman, Rudy 284, 329
 Feldman, Saul 177
 Feldman, William 424
 Felker, Joe 125
 Fell, Alice 380
 Fenton, Donald 209
 Ferguson, Betty 350
 Ferguson, Grayne 378
 Ferguson, Marilyn 350
 Fernandez, Daniel 436
 Felter, Andrew 000
 Fichman, Floyd 174, 420
 Field, Daug 109
 Fields, Jerry 46
 Feinberg, Mal 448
 Fielstra, Clarence 86
 Figueroa, Cilida 340
 Filbert, Gaye 358
 Fimberg, Stan 448
 Finch, Susan 348
 Fine, Jerry 398
 Fine, Sanford 430
 Fink, Eugene 440
 Fink, Norma 380
 Finkel, Phyllis 376
 Finkelstein, Barbara 376
 Finkelstein, Barry 430
 Finkenstein, Joann 376
 Finklestein, Jayce 440
 Finkle, Ivan 336
 Finney, Jahn 434
 Firestein, Chester 46, 176
 Firstman, Sidney 436
 Firstone, Marlan 386
 Fishman, Harve 263
 Fishback, Lillian 342
 Fisher, Al 428
 Fisher, Bab 290
 Fisher, Jack 46
 Fitzer, William 181
 Fitzgeraid, Callen 348
 Flack, Mel 147
 Flanery, Alliene 385
 Flannery, Jim 438
 Flantzman, Maurice 119, 448
 Fleischer, Frank 448
 Fleming, Bruce 119, 167, 253, 258, 438
 Fleming, Gerry 362
 Fletcher, Frank 309
 Fletcher, Nancy 368
 Fletcher, Nina 368
 Fletcher, Peggy 230, 368
 Fletcher, William 209
 Fleury, Dee 168, 174, 202, 382
 Fleury, James 416
 Fleury, Robert 162
 Florence, Betty Ann 362
 Florence, Ed 420
 Flowers, Harriet 285
 Florence, Jahn 344
 Fluckiger, Greta 285
 Flynn, Ed 422
 Foglesong, Wayne 334, 438
 Foley, Diane 360
 Fanarow, Chuck 116, 426
 Fantana, Dan 323, 324
 Faote, Corky 368
 Farbath, Dick 34, 101, 110, 170, 412
 Forbes, Sally 46, 230, 352
 Fard, Coni 343
 Fard, Shirley 121
 Foreman, Mildred 12
 Farster, Walter 418
 Farschler, Fred 416
 Farster, H. Kurt 56
 Farte, Nancy 204
 Fartner, Judy 119, 378
 Fass, Carol 370
 Fass, Jan 350
 Foster, Bill 438
 Foster, Dan 282, 316
 Foster, Royce 466
 Fath, Ulrich 402
 Fowler, Bruce 418
 Fowler, Rhudalf 432
 Fowler, Virginia 34, 174, 198, 456
 Fox, Elaine 346
 Fox, Ginger 72, 360
 Fox, Jerry 109, 166, 430
 Fox, Mary Ja 378
 Fraggi, Raymond 424
 Framback, Marjorie 386
 Francis, Emily 360
 Francis, Martha 158
 Frank, Dick 119
 Frank, Gilbert 46, 426
 Frank, Lillian 380
 Frank, Richard 426
 Frankel, Jan 380
 Frankel, Barbara 380
 Frankfort, Norman 440
 Franklin, Gloria 346
 Franklin, Marvin 62, 182, 334
 Franklin, Stanley 448
 Franz, Jeanne 382

F

Frasier, Pat	112, 168, 352	Ginsberry, Eli	62	Grabaty, Nancy	455	Hatch, Juanita	468	Hoodenpyei, Bob	416
Fraychneald, Chuck	289	Gisler, Jean	34, 210, 382	Gradsky, Larry	157	Hatfield, Dorothy	46	Hoak, William	390
Frazer, Frances	366	Glad, Dain	444	Granski, Marcia	200, 338, 384	Hatton, Henry	444	Hori, Lynn	356
Fraese, Sharon	204, 350	Glodstone, Marvin	181	Gross, Beppi	332	Haug, Orville	194, 416	Horn, Bruce	428
Freeby, Lee	466	Glosser, Bob	324	Gross, Ed	448	Haupt, Dorothy	459	Horn, Eleanor	179, 340
Freedman, Harold	440	Glosser, Harriet	200, 346	Gross, Fred	46	Haupt, Barbara	372	Horn, Miriam	346
Freeman, Allan	430	Glossberg, Paula	166	Gross, Ramelle	346	Hauts, Diana	362	Horn, Rass	392
Freeman, Barbara	343	Gloss, Dave	107	Grossman, Alan	440	Hausman, Pat	179	Hookanson, Carol	206, 836
Freeman, Jay	118	Glauber, Earl	430	Grossman, Ernest	440	Haberman, Sten	448	Harowitz, Ronald	202, 426
Freeman, Joyce	202, 360	Glavinic, Betty Lu	354	Grossman, Larry	335, 424	Hawcraft, Doreen	166, 168, 185, 468	Horsfall, Doreen	378
Freeman, Mary	466	Glavbrook, Jane	352	Grossman, Mitchell	440	Hawkins, Myran	290	Hosington, Bob	319
Freeman, William	194, 258, 402	Glazman, Leon	430	Grossman, Robert	424, 448	Hayata, Tomo	62	Hough, Shirley	348
Freise, George	410	Glendinning, Robert	65	Grossman, Selma	380	Hayden, Lee	360	Houk, Richard	392
Freislinger, Marie	34, 370	Glenn, Hugh	397	Grotegut, Dolly	204	Hayes, Jean	34	Housden, Ron	182, 446
French, Barbara	362	Glenn, Pat	433	Grow, Janet	372	Haynes, Carliss	206, 382	Hoving, Einar	332
French, Errol	180, 426	Glick, Sten	442	Grown, Warren	430	Hazard, Donald	181	Howard, Bob	329, 412
French, Robert	414	Glickman, Joel	263	Graver, Carl	414	Healy, Mary Joan	350	Howard, Donald	96
Freud, Ralph	414	Glickman, Raymond	62	Grumbles, Kay	362	Heard, Hugh	412	Howard, Jean	462
Freudenthal, Barbara	115, 168, 456	Glover, Dennis	182, 334, 444	Guenter, Adeline	268	Hearn, Alton	414	Howard, Jim	392
Freulich, Jaan	109	Gluckstein, Bob	448	Gutherie, Betty	206, 460	Heath, Joan	366	Howard, John	390, 418
Frew, Bill	202, 444	Gobel, Jack	182, 432	Guttery, Don	311, 410	Heaton, Carol	386	Howard, Kai	456
Frey, Phillis	204	Goddard, Anne	374	Gwinn, Joy	352	Heck, Richard	209	Howard, Sue	370
Fritz, Shirley	204	Goedrick, Janine	370	H		Hedman, Janet	342	Howard, Terry	198, 370
Frieden, Jack	113, 170, 200, 390, 414	Gold, Mitchell	442	Haag, Carl	62, 422	Heftan, Gloria	62, 192, 198, 267, 340	Haward, Warren	62
Friedman, Arnold	424	Goldberg, Daniel	430	Haas, Dorothy	62, 422	Hegman, Jill	338, 368	Hawe, Carolyn	112, 202, 344
Friedman, Bryn	430	Goldberg, Elizabeth	376	Hackel, Stu	430, 204	Heidel, Harry	422	Howe, Tim	420
Friedman, Harold	426	Goldberg, Frances	338, 376	Hackett, Darlene	456	Heim, Patty	368	Hoyman, Roger	181, 182
Friedman, Janet	174	Goldberg, Iris	34	Hockett, Owen	182, 392	Heinecken, Bob	434	Hubbard, Beverly	352
Friedman, Shirley	376	Goldberg, Joe	424	Hockett, John	420	Hershberger, Dick	119, 200, 428	Hubbard, Marilyn	338, 352
Frischer, Gerald	436	Goldberg, Melvin	424	Hogarty, John	440	Helfend, James	442	Hubbell, Richard	420
Frise, Paul	428	Goldberg, Sanford	204, 319, 426	Haglund, Marilyn	382	Heller, Dodie	380	Huebner, Larry	194, 323, 402
Froegel, Arnold	394	Goldstein, Hank	440	Hagopian, Marione	198, 456	Helm, Dudley	482	Huddel, Virginia	198
Frost, Priscilla	368	Goldfarb, Sanford	440	Hahkenstad, Jerry	450	Helmer, Clyde	138	Huffard, Harry	406
Fry, Annie	343	Galdhagen, Juergen	398	Hahn, Milton E.	9, 101	Helmstowski, Stanley	187	Huffman, Harriette	370
Fryer, Jan	446	Galdring, Irv	7, 112, 116, 119, 166, 170, 200, 227, 256, 448	Hahn, Richard	189	Henderson, Barbara	200, 364	Hughes, Gale	352
Fryk, Patti	176, 198	Galdschmidt, Adlar	440	Haim, Haschel	21	Henderson, Billie	176	Hughes, James	411
Fuller, Janice	382	Goldstein, Paul	394	Haiman, Jackie	202, 346	Henderson, Joan	360	Hughes, James	434
Fung, Ming	45	Goldstein, Richard	394	Haisch, Terry	370	Henderson, Thomas	416	Hughes, John	331
Fugita, Kye	202, 214	Goldstein, Sherwen	182	Hale, Janet	168, 210, 211, 256, 258, 378	Henderson, William	179	Hughes, Lorna	206, 364
Fukoi, Richard	46	Goldstone, Carol	380	Halfyard, Richard	000	Hendrickson, Lorna	340	Hughes, Peter	444
Fukudo, Betty	461	Games, Mary	362	Halkett, Alan	416	Henkel, Ruth	204, 370	Huggins, Jean	198, 385, 466
Fukushima, Yuri	356	Goode, Kitty Lee	159, 352	Halkett, Ian	416	Hennes, Mary	398	Hull, Patti	382
Fuller, Pat	204, 344	Goading, Gordon	396	Hall, Claude	211	Henry, Eugene	397	Hume, Arden	360
Furth, Herb	27, 107, 170, 178, 190, 194	Goodman, Alan	440	Hall, Diane	344	Henry, Lyola	204, 344	Hummel, Ed	27, 195, 222
Furukawa, Paul	180, 181	Goodman, Avoh	461	Hall, Donald	181	Hensley, David	121, 202, 350	Humphrey, Noel	428
Fuschelli, John	405	Goodman, Larry	462	Hall, Gerry	412	Hershey, Frances	204, 372	Humphrey, Keith	402
G		Goodman, Marcia	174, 448	Hall, Elza	208	Herkenhoff, Mary	352	Humphreys, Johanne	378
Gaber, Albert	34	Goodman, Robert	62, 198, 382	Hall, John	182, 333	Herrick, Frank	56	Hunt, Briggs	331
Gachenover, Stanley	420	Goodsell, Alice	112, 167, 333, 426	Hall, John	182, 333	Herrick, Jean	370	Hunt, Elaine	173
Gadberry, Dorothy	180, 398	Gordan, Bob	46, 176	Hall, Lura	466	Herrick, Rita	118	Hunt, Guy	206
Gaddis, Robert	362	Gorian, George	46	Halliday, Gene	174, 346	Herring, Milton	432	Hunt, Jean	132, 166, 168, 202, 360
Gaines, Carol	410	Garman, Thomas	422	Halperin, Lenore	397	Hershberg, Joan	456	Hunt, John	62, 170, 438
Gaines, Kenneth	410	Garselline, Tom	327	Haltbus, Warren	422	Herscher, Daniel	46	Hunt, John	410
Gallagher, Dick	434	Garten, George	56	Halsted, Tom	422	Hertzberg, Joyce	386	Hunt, Robert	410
Gallagher, Pat	116, 198, 270, 271, 272, 352	Gosenfeld, Narman	442	Ham, Ella	358	Herzen, Jeannette	168, 202, 378	Huntsman, Emily	62
Galloher, Sharon	364	Gottesman, Don	315	Hamburger, Chuck	442	Herzer, Richard	416	Hurd, Donald	180
Gallivan, Danny	27, 111, 120, 418	Gottlieb, Al	408	Hamilton, Andy	12	Heselius, Terry	438	Hulbert, Ann	358
Gallo, Joanne	174	Gottlieb, Beverly	62, 173	Hamilton, Charley	211	Hestenes, Magnus	66	Hurley, Richard	254
Galupo, Tony	331	Gottschalk, Alan	440	Hamilton, Don	410	Hetherington, George	420	Hurst, James	328
Gappell, Millicent	213	Gould, Anne	208	Hamilton, Lerayne	200, 370	Heydenfeldt, Bab	194, 290	Hurst, John	328
Garod, Marianne	204, 360, 456	Gould, Dan	446	Hamilton, Warren	412	Heying, John	211, 418	Hurwit, Ronald	62, 394
Garabedian, Ron	392	Gould, Gene	194, 412	Hamilton, Royce	124	Heyler, John	392	Hurwitz, Joe	430
Garde, Tiv	62, 454, 468	Gould, Marilyn	382	Hammock, Toni	350	Heyn, Carl	397	Hussey, Frances	385
Gardner, Gloria	372	Goupel, Barbara	372	Han, Yu-Shan	17	Hibbits, Gayle	348	Hutchens, Bill	422
Gardner, Sophie	372	Graber, Peter	27, 62, 128, 135, 271	Hancock, John	398	Hibbits, Shirley	374	Hutchinson, Dan	390, 406
Garfein, Allen	436	Grady, Hank	119, 444	Hanna, Patsy	378	Hibler, Mike	299, 311, 410	Hutchinson, Jean	111, 188
Garfinkel, Irwin	180	Graeff, Tam	405	Hanno, Melvin	396	Hicks, Pamela	204, 370	Hutchinson, Nancy	188
Garland, Hastings	412	Graftan, Clyde	432	Hannum, Joanne	364	Hicks, Marcelline	460	Hutsler, Robert	181
Garland, Joydo	343	Graham, Carol	344	Hansen, Don	309, 311	Hiestand, Bill	192	Hyman, Carole	204, 380
Garner, Ann	202, 348	Graham, Jane	354	Hansen, June	166, 202, 206	Highland, Clennie	364	Hyman, Herbert	167, 194, 448
Garretti, Sheila	342, 468	Graham, John	326	Hansen, Richard	62, 350	Higgins, Spud	327	Hymson, Jane	380
Garrett, Wendell	390, 396	Graham, Sally	350	Hanson, Dave	311, 416	Higgs, Rita	208	I	
Garman, Jerry	291, 430	Gralla, Don	426	Hanson, Earl	7, 27, 67, 116, 170	Hilbert, Susan	366	Ikeda, Jerry	400
Gary, Joanne	372	Gramant, John	416	Haracek, Frank	438	Hilborn, Jerry	414	Inadome, George	214
Garvey, Pat	62	Granda, Allen	392	Hardon, Nira	398	Hill, David	436	Inadome, Minoru	214
Gault, James	112	Grannis, Lawrence	36	Hardwick, Pat Peter	27, 38, 105, 111, 173, 192, 267	Hill, Marilyn	174, 191, 456	Inadoni, George	396
Gavron, Bernard	34	Grant, Beverly	168, 174, 202, 360	Harland, Virginia	468	Hill, Randal	200, 414	Inamura, Ken	331
Garvey, Pat	348	Grant, Daryal	414	Harlig, Len	442	Hille, Gordon	468	Ingalls, Ed	404
Gaylard, Marilim	380	Grant, Peter	63	Harlow, Warren	326, 327	Hilleary, Sharon	416	Inglis, Patti	204, 370, 567
Gaynor, Arnold	428	Grant, P. S.	451	Harman, Joyce	121, 362	Himmelbaum, Herb	424	Inglis, B.	329
Gee, Betty Jane	456	Graswinckel, Sil	21	Harman, Joanne	62	Hirabayachi, Roy	46	Inglis, William	420
Gehring, Don	438	Gray, Ed	394	Harman, Bonnie	121, 378	Williker, Betty	212, 362	Ingram, Ken	62, 438
Geiszu, John	56	Gray, Harold	398	Harouff, Diane	117, 168, 174, 202, 350	Hirsch, Barney	442	Ingram, S. Michal	46, 176
Gelbert, Phyllis	376	Gray, Perry	412	Harper, Charlene	204, 348	Hirschfield, Janis	204, 462	Inman, Mike	170, 420
Gelfand, Harriet	62	Green, Ben	318	Harper, John C.	56	Hirshon, Jack	398	Ireland, John	416
Geller, Barry	442	Green, Ellen	200, 350	Harrange, Rene	358	Hirstensteiner, Gaynel	378	Irian, Larry	157
Gelman, Ed	112, 167, 202, 448	Green, Gloria	380	Harries, Darlene	174, 362	Hochee, Vic	7, 27, 101, 114, 170, 268	Irving, James	412
Gelzer, Margaret	338, 350	Green, Harland	176	Harrington, Edward	433	Hodgkinson, Ross	398	Irwin, John	450
Gendon, George	414	Green, Laurel	360	Harrington, Jerry	182, 410	Hoeger, Gretchen	204, 206	Isaat, Judy	338, 380
Gerst, Ron	316	Green, Nancy	366	Harrington, Maurine	460	Hoelzel, George	438	Isenson, Edward	442
George, Arline	111, 208, 386	Green, Paula	174, 358	Harris, Alan	448	Hoff, Mary	370, 456	Ishizaki, Nancy	214
George, Charles	418	Green, Peter	194, 198	Harris, Bunny	192	Hoffman, Al	331	Isley, Mary	362
George, Edward	410	Green, Robert	177	Harris, Janet	374	Hoffman, Armin	204, 426	Itkoff, Phillip	440
Gentile, Roger	406	Green, Scott	420	Harris, Jan	418	Hoffman, Doris	166	Ivancich, Pat	468
Gerg, Jerry	442	Greenbaum, Robert	400	Harris, Jean	208	Hoffman, Howard	426, 440	Ives, Pauline	386
Gerisch, Margaret	352	Greenbaum, Sharon	172, 346	Harris, Joan	458	Hoffman, Nancy	348	Iwamata, Eddie	214
Gershon, Howard	157	Greenberg, Bernie	116, 448	Harris, Joann	344	Hoffman, Rev. C.	268	J	
Gershon, Jack	428	Greenberg, Edmond	000	Harris, John	451	Hoghe, Carole	348	Jackey, David	34
Gerson, Morton	448	Greenberg, Irwin	448	Harris, Merno	382	Holden, Doug	119, 194, 329, 428	Jackson, Barbara	352
Gerstenberger, Dennis	420	Greenberg, Paul	426	Harris, Mart	119, 220, 426	Holder, Eugene	414	Jackson, Howard	180, 398
Gertsman, Don	448	Greenfield, Peter	426	Harris, Murray	432	Hollander, Judy	368, 463	Jackson, Joanne	352
Gertzman, Jane	34, 424	Greenlee, Barbara	360	Harris, Walt	305	Hollander, Robert	46, 176	Jackson, Johnny	99, 122
Gevirtz, Sally	346	Greenlee, Susan	191, 370	Hart, Amy	62, 366	Hollenberg, John	406	Jackson, Kathy	200, 366
Gheradi, Fred	428	Greenwood, Andrea	62, 343	Hart, James	451	Holley, Pat	198, 382	Jacobs, Anthony	62
Ghitterman, Allan	440	Gregarian, Roznic	328	Hart, Warren	316	Hollinger, George	397	Jacobs, Charles R.	400
Gibbens, Glenda	368	Grelein, Herb	118	Harter, Richard	416	Holly, Dalares	62	Jacobs, Marilyn	202, 376
Gibson, Diana	372	Grey, Constance	358	Harting, Phillip	428	Holman, Barbara	352	Jacobs, Norman	430
Gibson, Joyce	352	Gribble, Robert	46	Hartley, Ann	456	Holmes, Les	420	Jacobs, Ron	426
Gielman, Ira	394	Gribble, William	446	Hartley, Dale	56	Holmes, Peggy	200, 368	Jacobs, Saul	426
Gilbert, Barbara	456	Griffes, Bob	416	Hartman, Monroe	424	Holscher, Karin	348	Jacobs, Steve	426
Gilens, Al	295, 430	Griffin, Chuck	27, 174	Hartman, Marilyn	198, 370	Halstein, Jaanne	342, 456	Jacobsen, Alex	442
Gilman, Harold	211	Griffin, June	343	Hartung, Phil	428	Holt, Yvanne	191, 200, 338, 344	Jacobson, Bob	402
Gilman, Sid	333	Griffin, Marilyn	348	Harvey, Dick	466	Holtz, Paul	394		
Gilson, Dick	316	Griffith, Gloria	204, 360	Harvey, Jean	192, 358	Holtz, Vern	215		
Gindunon, Gary	422	Griffith, Mary	200, 360	Harward, Diane	208	Homan, Gerry	466		
Gingles, Joann	200, 358	Griffith, W. H.	92	Haskell, Robert	56	Honda, Mary	211, 356		
Ginn, Carolyn	350	Griggs, Sylvia	466	Hastings, Jack	258, 324	Henduson, William	62		
Ginn, Nancy	350	Griggs, Ulysses	181, 401	Hastings, John	194, 418, 444				
		Grimes, Pat	340	Hataga, Paul	333				
		Grinwood, Pat	267, 366						

INDEX...JAC

Jacobson, Carol 105, 172, 348
 Jacobson, Dan 46
 Jacobson, Norman 129, 178, 426
 Jacobson, Susan 202, 366
 Jacobson, Suzie 360
 Jacubucci, Corinne 384
 Jacoby, Dr. Neil 46
 Jacomini, Janis 366
 Jacoves, Ira 440
 Janis, Richard 442
 Jalland, Peggy 348
 James, Hugh 316, 446
 James, Susan 368
 Jamil, Bedia 265
 Jarett, Helene 458
 Jarma, May 455
 Jasin, Diane 212
 Jasmann, True 62, 460
 Jay, Herman 392
 Jayne, Allen 418
 Jeffereys, John 180
 Jefferies, Boyd 402
 Jefferies, Dorothy 46
 Jeffery, Dick 414
 Jelms, Beth 378
 Jennings, Alton 450
 Jensen, Ja Ann 198, 344
 Jensen, Shirley 362
 Jesser, Ronald 182, 290
 Jessup, Kathleen 352
 Jevne, Jack 402
 Jillson, Kenneth 446
 Johns, Wilbur 99, 123
 Johnson, Bill 402
 Johnson, Christal 202
 Johnson, Clive 422
 Johnson, Caleen 62
 Johnson, Dan 111, 294, 299
 Jorgensen, Hugh 444
 Johnson, Jay 401
 Johnson, Joan 378
 Johnson, Joanne 174, 352
 Johnson, Johnny 290, 291
 Johnson, Marilyn 340
 Johnson, Milton 190, 450
 Johnson, Nareen 202, 384
 Johnson, Pat 460
 Johnson, Pete 420
 Johnson, Richard 433
 Johnson, Roger 329, 418
 Johnson, Ronald 433
 Johnson, Shirley 338, 385
 Johnson, Warner 418
 Johnston, Bill 305
 Johnston, Dick 438
 Johnston, Jane 372
 Johnston, James 432
 Johnston, Gerald 414
 Jones, Joanne 202, 376
 Jonathan, Joan 344
 Jones, Alice 172, 200, 354, 456
 Jones, Barbara 352
 Jones, Bob 438
 Jones, Don 416
 Jones, Dan 194, 444
 Jones, Helen 198, 382
 Jones, Ike 283
 Jones, Kenneth 329, 418
 Jones, Linda 192, 213
 Jones, Lynn 46, 321, 402
 Jones, Mairlou 462
 Jones, Marilyn 378
 Jones, Marilyn 198, 358
 Jordan, Jae 418
 Jordan, Fred 418
 Jordan, Phillip 438
 Jordan, Varnel 412
 Yorshis, Phyllis 346
 Joseph, Jerry 442
 Juffin, Ronald 398
 Juvet, Richard 209

K

Kadner, Arliss 380
 Kagan, Rita 461
 Kagiwada, George 400
 Kahn, Arthur 430
 Kahn, Edwin 448
 Kaiden, Carolyn 62
 Kalafatis, Des 119, 192, 200, 382
 Kalal, David 428
 Kalkman, Diane 370
 Kampner, Louise 380
 Kaner, Charlene 34
 Kanner, Jayce 346
 Kanode, Irwin 295, 327
 Kaneuff, Virginia 34
 Kantor, Ronald 448
 Kapitz, Marvin 442
 Kaplan, Beverly 380
 Kaplan, Donald 426
 Kaplan, Howard 46
 Kaplan, Jerry 440
 Kaplan, Stuart 430
 Kaplin, Dave 194
 Kaqliner, Donald 180
 Karcher, Frank 397
 Karp, John 380
 Karrenbrack, Wilbert 48
 Karsten, John 182, 446
 Kassarijan, Hal 186, 206
 Kastner, Dorothy 380
 Kater, Pat 448
 Kates, Jules 442
 Kates, Roy 430
 Kata, Groce 356
 Katz, Barbara 346
 Kotz, Rosalie 456
 Kaufman, Mervyn 426

Kaufman, Vivian 34
 Kawahara, Evelyn 356
 Kawanami, George 180
 Kawata, Sakae 181
 Kay, Sally 456
 Kay, Saul 430
 Kaye, Melvin 440
 Kazarian, Daniel 56
 Kearney, Michael 46
 Keating, Carolyn 386
 Kechler, Margaret 354
 Kegel, Stan 113, 116, 117, 400
 Keith, Arlene 380
 Keith, Arthur 426
 Keith, Kathy 372
 Kejsar, Dolores 350
 Kejsar, Marij 174, 191, 198, 348
 Keller, Sheila 376
 Kellerman, Diane 109, 204, 372
 Kellstram, Dorothy 202, 382
 Kelly, James 444
 Kelly, Jim 290, 416
 Kelly, Joyce 456
 Kelly, Lois 204
 Kelly, Sheila 344
 Kelly, Vic 125, 335
 Kelsch, George 432
 Kemmer, John 450
 Kemp, Libby 204
 Kemple, Marjorie 358
 Kendall, Joey 360
 Kendall, Kenneth 416
 Kenmore, Robert 434
 Kennedy, Bentley 420
 Kennicott, Dixie 368
 Kenaff, Les 430
 Kephart, Edward 444
 Kerkman, Ward 428
 Kerlin, Ross 309
 Kerns, Karen 168, 258, 378
 Kerr, Richard 412
 Kersey, Brawner 62
 Kershaw, Diane 354
 Kessler, Ruth 192
 Ketchem, Jack 416
 Kettenhofen, Bill 416
 Kevin, Donald 402
 Keyes, Luther 283
 Keyes, Shirley 350
 Khaogaz, Ernest 428
 Kibby, Darrell 46
 Kido, Mae 356
 Kiefer, Jack 180
 Kighlinger, Harry 404
 Knight, Mason 194, 402
 Kildare, Jacque 62
 Kilgore, Dick 305
 Kilgore, Louis 62
 Kilsch, George 432
 Kimball, Barbara 386
 Kimmick, Wyn 358
 King, Beverly 456
 King, Bob 445
 King, Bob 434
 King, Jere 358
 King, Julien 000
 King, Patricia 374
 King, Robert 189
 Kingrey, Kenneth 36
 Kinney, William 418
 Kinsman, Robert 17
 Kipf, Megan 198, 456
 Kipp, Pete 420
 Kirby, Dean 286
 Kirby, Rita 338, 368
 Kircher, Carol 348
 Kircher, Constance 348
 Kirk, Jack 433
 Kirksberg, Eunice 342
 Kirsch, Kay 462
 Kissinger, George 390, 405
 Kite, Richard 430
 Kivel, Marilyn 346
 Klassen, Betty 360
 Klauschie, Bob 106
 Klecker, Connie 366
 Klein, Doris 62
 Klein, Iris 119
 Klein, Phyllis 62
 Klein, Stanley 442
 Kligman, Ann 178
 Kliman, Ken 394
 Kline, Esther 382
 Kline, Gerald 414
 Kline, Stuart 448
 Klopp, Darla Dee 174, 200, 340
 Klubescheidt, Marilyn 364
 Knaphurst, Tom 428
 Knapp, Dan 402
 Knecht, Luisa 352
 Knight, Kenneth 434
 Knight, Robert 420
 Knoll, Barbara 174, 378
 Knopoff, Milton 204, 394
 Knowlton, Donald 420
 Knox, Joan 366
 Knudsen, Verno 9, 88
 Kaber, Bruce 396
 Kabras, Elfriede 384
 Kach, George 398
 Kach, Larry 430
 Kodama, Emiko 356
 Koenekamp, Pat 364
 Koesner, Pat 191
 Kahl, Raman 440
 Kahn, Sally 376
 Kahna, Toni 356
 Kalber, Bernard 62
 Kolod, Leonard 448
 Koantz, Bill 118
 Kapin, Joseph 46
 Kapp, Audrey 168
 Kapp, Mervyn 318
 Kapp, Jesse 424
 Karnblum, Sandy 430
 Kartick, Bernard 34

Kary, Fred 321
 Kovacs, Arthur 400
 Kowalski, Edward 446
 Kozverg, Martin 424
 Kracke, Dan 180, 194, 286
 Kramer, Bette 376
 Kramer, Mary Lou 213
 Krasne, Dan 426
 Krasne, Paul H. 448
 Krause, Marshall 430
 Krecklow, Charles 358
 Krehbiel, Shirley 366
 Krienman, Connie 346
 Krelle, Joyce 348
 Kriegler, David 62
 Krikorian, Bob 200, 390, 414
 Kriling, Emma Lee 62
 Krimm, Fred 202, 424
 Kraeber, George 286
 Krafcheck, Joe 412
 Krueger, Shirley 456
 Kruger, Joan 113, 370
 Kruse, Marilyn 370
 Kubinski, Stanley 422
 Kulick, Sherman 430
 Kunin, Howard 430
 Kurafame, June 214
 Kurtz, Joanne 376
 Kusin, Gloria 380
 Kussy, Joan 204, 344
 Kustner, Roberta 456

L

Laberdie, Fred 46
 Labavitch, Libby 188
 Labavitz, Sema 168
 Lacer, Dan 444
 Ladd, Carol Lee 230, 378
 Ladhoff, Gerald 111, 190, 327
 Laidman, Dan 287, 329
 Lager, Anthony 436
 Lagerdahl, Roe 382
 Laidman, Danny 287
 Lambrecht, Garth 151
 Lambert, Jean 378
 Lamberti, Rannie 382
 Lamareaux, George 111
 Landou, Barbara 380
 Lane, Herb 287
 Landis, Brad 434
 Landweer, Jaan 350
 Landy, David 448
 Lane, John 400
 Lang, Jim 416
 Langdon, Bertine 364
 Langdon, Lucille 118, 147, 168, 364
 Langhorne, John 398
 Langhorne, Jan 119
 Leary, Nancy 117
 Langley, Jane 378
 Langton, Roberta 168, 185, 468
 Lansman, Mervyn 426
 La Riviere, Jeannie 62, 374
 Larsen, Gordon 406
 Larsen, Loriele 374
 Larson, Arnold 211
 Larson, Edwin 346
 Lasher, Carole 448
 Lasky, Harrison 434
 Lauck, Bud 406
 Laughery, Glenn 438
 Lasbraak, Robert 206
 Lascoe, Jerry 448
 Lash, Jerry 368
 Lathan, Carinne 390, 437
 Lathrop, John 392
 Laubach, Peter 412
 Laurence, Richard 362
 Lavery, Liz 62
 Lavine, Babette 202, 370
 Lawrence, Margaret 404
 Lawrence, William 402
 Lawson, Bob 62
 Lazarus, Anne 12
 Lazier, Edgar 360
 Lozier, Suzanne 394
 Lazzarone, Bob 36
 Leahy, Dorothy 46, 428
 Leante, Lloyd 460
 Leavitt, Gerald 437
 Leavy, James 362
 Leake, Nancy 374
 Leddy, Louise 210, 211, 374
 Lederer, Ellyn 346
 Lee, Edwin A. 86
 Lee, Vance 402
 Leeburg, Lewis 119, 167, 182, 194, 202, 258, 410
 Leeds, Fleur 105, 117
 Leezman, Bernard 440
 Leitch, Bob 174, 402
 Leivers, Dick 174, 194, 410
 Leonard, Dick 27, 62, 116, 170, 174, 198
 Leonard, Irene 352
 Leante, Lloyd 46
 Lendquist, Fred 410
 Le Page, Janet 360
 Lepkewsky, Julius 430
 Lerner, Patty 463
 Lerpae, Pat 62, 362
 Lesser, Bob 426
 Lester, Dazier 428
 Lester, Gene 410
 Leve, Don 430
 Leve, Robert 46
 Levenberg, Robert 440
 Levey, Anita 380
 Levin, Dick 466
 Levin, Herb 442
 Levin, Ruth 213
 Levin, Sonva 62, 178
 Levine, George 440

Levine, Irwin 430
 Levinson, Catherine 188, 202, 206
 Levinson, Paul 426
 Levy, Jan 455
 Levy, Joan 380
 Levy, Sad 440
 Levy, Zed 46, 181, 182, 186
 Lewand, Ray 288
 Lewis, Carolyn 202, 210, 456
 Lewis, Charles 412
 Lewis, Diane 343, 461
 Lewis, Everette 62
 Lewis, Jerry 414
 Lewis, John 182
 Lewis, Marilyn 342
 Licht, Sanford 426
 Liddle, Eve 204, 380, 192, 360
 Lieb, Robert 430
 Lieraw, Don 433
 Lightner, Ernie 268
 Liker, Joan 380
 Likker, Don 119
 Lillywhite, Betsy 344
 Lindamood, Karen 340
 Linder, Ann 455
 Lindsay, Marilyn 360
 Lindsey, Lois 468
 Ling, Jean 179
 Ling, Joe 46
 Linsman, Connie 346
 Lipp, Morty 119, 440
 Lipschultz, Ted 394
 Lipshitz, Bernard 448
 Lisman, Barbara 432
 Lister, Marilyn 460
 Litchfield, Kenneth 418
 Littell, Jan 179, 192
 Litvinoff, Nina 179
 Litwak, Sydney 34, 263
 Livadary, Elizabeth 105, 111, 168, 202, 256, 369
 Livingston, Alvin 390, 426
 Livingston, Ann 368
 Livingston, Cliff 288
 Livingston, Ron 194, 299, 326, 402
 Locke, Barbara 350
 Locke, Lindley 206, 437
 Loeb, Ronald 166, 426
 Loefler, Marilyn 362
 Loewy, Arthur 46, 181
 Loeh, Donald 446
 Logan, Gene 300, 402
 Logan, Lee 404
 Logan, Richard 438
 Lohry, Nancy 460
 Lakka, Lloyd 194, 390, 392
 Lalspeiche, Dennis 62
 Londergan, Calleen 174, 366
 London, Bob 440
 London, Edward 46
 Long, Bob 290, 305, 311
 Long, Theresia 352
 Longueil, Alfred E. 66
 Loomis, John 432
 Lopez, Manuel 181
 Lopez, Norman 46
 Lounsbury, Nancy 372
 Louie, Anna 459
 Louis, Bert 455
 Loveland, Jeanne 348
 Luokoff, Jerome 62, 424
 Lubow, Martin 319, 328
 Lucas, Kenneth 404
 Luckenbill, Clive 316, 416
 Ludlum, Carol 372, 338
 Ludlum, Joanne 364
 Ludy, R. 119
 Luethke, Richard 420
 Lujan, Manuel 46
 Lumsden, James 444
 Lund, Dave 119, 200, 241, 268, 406
 Lund, Donald 442
 Lundgren, Abbie 62, 360
 Lundine, Marilyn 210, 354
 Lundstram, Frank 46, 176, 186
 Lundun, Edgar 62
 Lundy, Al 167, 194, 202, 416
 Lupe, Juanita 354
 Lupenberg, 346
 Lusher, Candy 192, 380
 Lusher, Hermine 380
 Lushing, Ronald 448
 Lutzi, Dale 340
 Lyebberman, William 440
 Lyman, Gerald 62, 340, 390
 Lyman, Jesse 181
 Lyman, Jim 416
 Lynch, Benita 466
 Lynch, Carolyn 368
 Lynch, Earl 326
 Lynch, Edwin 167, 174, 202, 446
 Lynch, Walter 418
 Lynn, Bill 62, 198, 390, 392
 Lyon, Harold 181
 Lyons, Michael 430

M

Maaler, Robert 422
 Mac Callum, Robert 422
 Mac Donald, Jeannie 366
 Mac Donald, Richard 397
 Mac Douglal, Robert 412
 Machlin, Louise 202, 358
 Mac Innis, Richard 416
 Mack, Reuben 410
 Mac Kay, Marguerite 342
 MacLean, Annie 368
 Mac Lead, David 438
 Macleskey, Marge 192, 340
 MacKinnen, Donald 12

MacNeil, Bob 316
 Maddox, Jean 344
 Mair, George 10, 27
 Magarian, Gerald 466
 Magill, Norale 191, 198, 360
 Magly, Anne 172, 178, 192, 267
 Magoun, Howard W. 92
 Maher, Marilyn 352
 Maier, Forrest 316, 406
 Maier, Vincent 438
 Maier, Virginia 202
 Maires, Tom 211
 Majors, Kern 112, 428
 Makris, Jim 115
 Maler, Ted 430
 Maler, Virginia 384
 Malouf, Marlene 202, 360
 Mallinson, Bell 346
 Mallek, Dick 402
 Maller, John 433
 Mallach, Bob 422
 Malloy, Joan 113, 200, 374
 Malter, Joel 394
 Mancini, June 348
 Mandic, Shirley 354
 Mann, Betty 211, 358
 Mann, Chuck 334, 404
 Mann, Diana 372
 Mann, Everett 181, 190, 194, 382
 Mann, Pete 27, 79, 99, 101, 110, 170, 198, 270, 422
 Mannoni, Joanne 364
 Manus, Ralph 432
 Manvele, Charles 410
 Marcellan, Roger 422
 Marchbanks, Billie 174
 Litchfield, Earle 414
 Maradudin, Vera 382
 Marcus, Brad 442
 Marcus, Johnny 440
 Marinovich, Jackie 202, 352
 Marinds, Ou 329
 Marian, John 182, 392
 Markel, Douglas 323, 324, 420
 Markey, Joe 412
 Marks, Barbara 346
 Marre, Terry 202, 412
 Marraqueri, Carlos 398
 Maratte, Edgar 418
 Marrs, Marshall 422
 Marschist, Marvin 430
 Marsden, Gene 181, 432
 Marsh, Donald 440
 Marsh, Joyce 456
 Marsh, Ronald 318, 426
 Marsh, Sally 370
 Marshall, Connie 362
 Marshall, Marlene 362
 Marshall, Meredith 360
 Martin, Carol 204, 360
 Martin, Gene 412
 Martin, Jerry 418
 Martin, John 328
 Martin, Marjorie 204, 364
 Martin, Mary Ann 370
 Martin, Pat 116, 168, 178, 352
 Martin, Priscilla 230, 368
 Martin, Rosemary 343
 Martin, Shirley 366
 Martin, Theresa 366
 Marvin, Ann 368
 Marvin, Mary B. 354
 Marvin, Joe 288
 Marx, Barbara Ann 200, 344
 Maruya, May 356
 Marx, Ralph 444
 Mason, Carolyn 386
 Mason, Constance 34, 208, 211, 357, 461
 Mason, Marilyn 364
 Massey, Dorothy 340
 Massey, Walt 428
 Massing, Bert 440
 Mateik, Daniel 416
 Matheny, Sharon 386
 Materna, Ronald 420
 Matlin, Gerald 394
 Matthews, Bruce 194, 412
 Matthews, Carol 385
 Matthews, Sandra 344
 Matthey, Barbara 362
 Matthey, Carolyn 212
 Matulich, John 190, 315, 316, 402
 Maudlin, Ann 34, 372
 Maurice, Nancy 372
 Maxfield, Karen 338, 372
 Mayberg, Howard 400
 Maydeck, Sue 380
 Mayer, Jerald 426
 Mays, John 392
 Mazzulla, Arlyne 267, 378
 McAfaas, Barbara 192, 360
 McBain, Carl 101
 McCants, Dorothy 198, 344
 McCauley, Lee 200, 414
 McCauley, Lawman 414
 McCarty, Leon 401
 McCauley, Dave 7
 McClay, Marvin 404
 McClelland, John 418
 McClendon, Beatrice 461
 McCollach, Nancy 382
 McCenkey, Dolores 466
 McCaule, Art 334, 414
 McCermack, Ann 151
 McCracken, Marilyn 168, 360
 McCracken, Stanley 434
 McCullam, Dan 428
 McCully, Mary Jane 358
 McCumsey, Bert 444
 McDermott, Tom 194, 416
 McDaniel, Patty Lu 364
 McDermott, Tom 416
 McDevitt, Barna 156
 McDonald, Marilyn 372
 McDonald, Mary 372

McElhinney, Marcia	370	Mirkovich, Anton	444	Naulty, Dick	418	Owens, John	406	Polis, Barbara	376
McErkin, Jack	424	Misener, Edson	402	Naviaux, Jim	432	Oyler, Conley	333	Polizzi, Joe	179, 390, 404
McFadden, Barbara	358	Mitberg, Arthur	426	Nazarian, Grace	34			Pollachek, Marilyn	62
McGaffey, Carol	362, 338	Mitchell, Charles	420	Nebel, Manny	394			Pollack, Ken	324
McGee, John	412	Mitchell, Hal	27, 275, 288, 406	Nebenzahl, Bernie	174, 448			Pollard, Peggy	354
McGlosson, Carol	200, 382	Mitchell, Mary Elizabeth	198, 370	Nebenzahl, Harry	448			Polone, Jerry	442
McGlone, Bob	331	Mitnick, Richard	408	Nebron, Arch	316			Pomeroy, W. C.	12
McGinty, Sally	378	Mizushima, John	177	Nebron, Jerry	451			Pankow, John	334
McGonigal, Lee	418	Mo, Jordan	378, 450, 459	Nee, Nancy	370			Popovich, Joe	34, 190, 194, 261, 327, 428
McGovney, Susan	202, 362	Moots, Kenny	316	Neely, Al	434			Popper, Daniel	68
McGregor, Alan	464	Mock, Joanne	34	Neely, Eileen	352			Porteous, Bert	398
McHenry, Marcia	348	Mogavero, Frank	397	Neely, Nancy	350			Porter, Barry	300, 416
McIntyre, Duncan	412	Mogul, Faye	263	Neff, Tom	450			Poschin, Helen	456
McIntyre, Marilyn	463	Monahan, Patricia	366	Negrette, Henry	333			Posley, Dove	424
McKenna, Dick	116, 466	Mondshine, Sandra	376	Nelson, Bud	410			Posner, Paul	62, 111, 186, 326, 418
McKenna, Stewart	7, 192, 198, 268, 271, 338, 340	Monkorsh, Jack	263, 448	Nelson, David	27, 194, 198, 172, 272, 390, 446, 428			Post, Penn	186
McKim, John	179, 438	Mont, Angil	344	Nelson, Gerald	428			Patkin, Maury	46
McKnight, Margaret	366	Montgomery, Rita	118, 147	Nelson, Jean	105, 119, 172, 256, 454, 462			Patton, Robert	433
McLain, Joseph	46	Montjoy, Lynn	62	Nelson, Joan	168, 202			Parent, Gerald	400
McLaughlin, Jacquelin	364	Moody, Dixie Lee	198, 456	Nelson, John	331, 432			Parenti, Eugene	329
McLean, Sharon	386	Moody, Peter	316, 420	Nelson, Marilyn	360			Parker, Al	276, 329
McLean, Terry	198, 352	Moore, Gladys	Senior	Nelson, Tom	332			Parker, Ginger	168, 191, 360
McLennon, Alyce	372	Moomaw, Donn	208, 288, 406	Neuman, George	436			Parker, John G.	444
McLennon, Marshall	112, 174, 398	Moon, Charles	182, 410	Neuman, Dr. Robert	68			Parker, Randy	448
McLoughlin, Dolores	344	Moon, Dione	338, 366	Newcomb, John	406			Parker, Virginia	191
McManigal, Carol	368	Mooney, Bob	410	Newhall, Dick	117, 412			Parkes, Jack D.	412
McMath, Vernon E.	62	Moore, Alice	344	Newhoff, Judy	198, 213, 364			Parks, Don	311
McMenomy, Robert	34	Moore, Barbara	340	Newkirk, William	418			Parks, Joanne	368
McMullen, Larry	316	Moore, Bob	288	Newman, Fred	328			Parmelee, Charlene	62, 198, 344
McMullen, William	62, 434	Moore, Eloise	119, 378	Newman, Maxine	147, 344, 346			Parnham, Patty	350
McNaughton, Wayne	48	Moore, John	300, 401	Newmark, Stuart	426			Parris, Eda	454, 466
McNeece, Pat	456	Moore, Patty	340	Newton, Peter	416			Parrist, Eloise	62
McNeil, Joseph	418	Moore, Sam	324	Nichols, Donald	406			Parsons, Mason	56
McNeilly, Joanna	350	Moore, Wiley	40	Nichols, Mary Ellen	358			Parsons, Mike	440
McPherson, Gloria	357	Moreno, Barbara	198, 364	Nichols, Richard	390, 444			Part, Marvin	394
McPherson, Lorna	459	Moreno, Lawrence	418	Nicholson, John	392			Pascoe, Donald	174
McTaggart, Mona	204, 362, 456	Moreno, Sammy	323, 330	Nick, Tom	444			Pasinetti, Pier-Maria	68
Meadow, Bert	440	Morgan, J. D.	324	Nickerson, William O.	46			Passy, Vic	440
Mednick, Richard	440	Morgan, Jerry	291	Nickson, William	468			Patrick, Charles	466
Meister, Raymond	34	Morgen, George	451	Nicoll, William	181, 433			Patterson, Charles	402
Meilus, Ivan	166, 426	Morgen, Harold	401	Nidever, Dick	181, 406			Patterson, John	444
Mele, Dorothy	200, 382	Morgen, Margen	420, 194	Nielson, Douglas	404			Patterson, Phyllis	368
Mellas, Nick	438	Morgenbesser, Lewis	390, 424	Nikitin, Bob	187			Patterson, Robert	422
Meler, Mary	455	Morgen, Robert	430	Nilsson, Anne	202, 340			Patterson, Ronald	179, 404
Melissa, Robert	405	Mori, Doris	461	Nixon, Don	420			Paul, Dorothy	184, 386
Melnick, Robert	186	Mori, Yuki	455	Nixt, Kenneth	422			Pauly, Ira	288, 329
Melnick, Wilber	394	Morioka, Masa	214	Noack, Lois	250, 382			Pavlovich, Barry	305
Melizer, Joe	430	Morale, Don	390, 450	Noak, Alma	62			Pavlovich, Mariella	211, 364
Memel, Bob	430	Moroney, Carl	438	Noble, Howard Scott	48			Pearce, Ann	213
Mendelson, Phyllis	461	Morris, Arlene	376	Noe, Jim	410			Pearl, Erwin	394
Mendrow, Dorothy	380	Morris, Barbara	344	Noneck, Arlene	179			Pearson, Gordon	432
Menetrey, Louis	181, 398	Morris, Danny B.	46	Narbury, Maria	179			Peck, Joyce	220, 370
Menimar, Ronald	420	Morris, Eileen	456	Norman, Jerry	34, 294, 300			Peck, Renee	455, 204
Mennell, Bob	392	Morris, Harry	123, 128	Norman, Mary	204, 344, 368			Peelle, Morris	182, 446
Mentab, Cassandra	343	Morris, Jack	62, 434	Norris, Gordon	436			Peila, Jim	392
Mentz, Tom	448	Morris, Ruth	343	Norris, Marjorie	384			Pellet, Caroline	000
Mercer, Billie	378	Morrison, Anne	340	Norsworthy, Nancy	352			Percey, Barbara	208, 468
Merchant, Mohamed	328, 466	Morrow, James	412	Northrup, Ed	422			Perenchio, Jerry	119, 241
Merchard, Zaire	319	Morse, Edward	402	Norton, Elizabeth	34, 460			Perez, Norma	62, 113, 213, 340
Merifield, Paul	420	Morse, Patricia	460	Norton, Paul	111, 319			Perkins, Rollin M.	91
Merrill, John	414	Moscoro, Francis	460	Novak, Bill	290, 434			Perga, Louise	385
Merry, Carolyn	366	Mosk, Al	390	Novak, Jay	335, 402			Perlmutter, Deborah	356
Merryman, Wallace	46	Moss, Bertrand	402	Novak, Joe	335			Perrin, Betty	456
Mesler, Earl	46	Moss, Lane	210, 456	Novak, Max	166			Perrin, John	108
Metcalf, Burt	151	Moss, Murray	426	Novak, Bob	412			Perry, Bob	323, 402
Meyer, James	62	Moss, Rhoda	204, 206, 456	Nottingham, Gay	348			Perry, Carl	398
Meyer, Janet	358	Moss, Roy	424	Novinger, Elizabeth	189, 198, 370			Perry, Edith	372
Meyer, Mildred	210, 211	Mosk, Al	412	Nowlen, Barbara	348			Perry, Lincoln	180
Meyer, Richard	430	Moster, Mono	380	Nunn, Robert	412			Perry, Lois	000
Meyer, Robert H.	434	Motoaka, Lee	356	Nusbaum, Bill	416			Peterson, Eleanor	352
Meyer, Walt	416	Motomato, Hideyo	356	Nuzum, Del	420			Peters, Anna	200, 344
Meyerhoff, Hons	66	Mowry, George	17	Nyberg, Don	422			Peters, Phyllis	438
Meyers, Alice	117	Moyer, Marjorie	370					Peters, Richard	167, 202, 334, 438
Meyers, Bob	7, 62, 101, 128, 136, 178, 194	Muckenhirn, Mary Anna	366, 338, 192					Peters, Roger	167, 202, 334, 438
Meyersieck, Joan	7, 117, 268, 352	Muentner, Larry	111, 174, 194, 410					Peterson, Bob	167, 202, 334, 438
Meylan, Lenz	433	Mulgiani, Babib	215					Peterson, Bruce	397
Mezo, Louise	343, 456	Mullen, Knute	416					Peterson, Carol	338, 350
Michlaj, Jim	428	Mulligan, Paula	374					Peterson, Eleanor	168
Michaelsen	182	Mulliqan, Terence	412					Peterson, John	289, 311, 402
Michelmare, John	328	Mulvihill, Liz	350					Pett, Leonard W.	62
Middleton, Lou	412	Mundorff, Barbara	366					Petterson, Sue	204, 368
Middleton, Ann	360	Mundy, Michael	268, 401, 466					Pettit, Donald	416
Middo, Bob	330	Mun, Ken	331					Petty, John	414
Mijas, Mike	328	Murakami, Grace	214, 356					Peyton, Suzan	372
Miles, Bob	416	Murakami, Margaret	356					Pfister, Elaine	219, 456
Miles, Harriett	357	Murley, Gordon	392					Pfusch, Betsy	456
Miles, Jacqueline	343	Murlyn, Martha	368					Phillippi, Barbara	385
Millham, Mary Jo	372	Murphy, Bud	121, 194, 412					Phillips, Aleta	158
Millen, Virginia	468	Murphy, Jim	182					Phillips, Chuck	311, 313
Milliard, Leve	392	Murphy, Patricia	468					Phillips, Chuck	194, 402
Miller, Ann	463	Murphy, Patsy	370					Phillips, Janice	380
Miller, Carol	456	Murphy, Sharon	112, 256, 456					Pierce, Bill	397
Miller, Corrine	362	Murray, Arthur	416					Pierce, Dorothy	466
Miller, Earl J.	67	Murry, Jim	446					Pierce, Eliot	180, 181
Miller, Edward	288, 428	Murtaugh, Pat	459					Pierce, Lloyd	420
Miller, Evalyne	230	Maizlish, Mavis	000					Pierce, Nancy	455
Miller, Gardener	444	Mushet, Robert	414, 200					Pierson, Charles	392
Miller, Hugh	68	Musulini, Barbara	378					Pierson, Florelle	000
Miller, Jane	466	Muzushima, John	333					Pierson, Mary	198, 382
Miller, Jeannette	354	Myers, Alice	466					Pierson, Paula	382
Miller, Jim	392	Myers, Bob	27, 78					Pietrowske, James	46
Miller, Joyce	192, 327	Myers, Jim	277					Pickett, Mildred	200
Miller, Larry	442							Pike, Frank	451
Miller, Lee	328							Pilmer, Dick	180, 181, 311
Miller, Merrill	101, 109							Pinckney, James	400
Miller, Patricia	343							Pine, Ben	412
Miller, Plazi	406							Pink, Janice	204, 376
Miller, Richard	440							Pickard, Arlette	204
Miller, Richard	410							Pitney, Louise	370
Miller, Robert	420							Pitschner, Carol	200
Miller, Win	119, 178, 271, 424							Pitman, Jane	202, 366
Millican, Virginia	370							Plake, Bill	446
Millott, Harold	182							Plais, Anthony	422
Mills, Charles	327							Platt, Kenny	408
Milstein, Fredric	394							Platus, David	424
Minura, Ted	329							Plumer, Teresa	408
Minkoff, David	406							Plummer, Nancy Lou	352
Minkoff, Corinne	188							Plyley, Frank	434
Minnick, Pat	360							Pobst, Wally	113, 120
Minor, Benton	162							Podolar, Don	442
Minsberg, Marilyn	380							Podosin, Robert B.	62
Mintz, Tom	117, 119, 166, 256								
Miottel, Ward	194, 182, 446								

INDEX...REN

Rene, Richard	446	Rosenfield, Robert	448	Schaller, Janet	198, 360	Sherwood, Sally	459	Sogg, Jay	424
Rengstorff, Jack	62, 178, 206	Rosenstock, Don	333	Schattenburg, Marion	352	Sheth, Juroo	319	Solana, Louis	396
Renner, Dick	290, 412	Rosenthal, Allen	46, 111, 176, 190, 333, 448	Schauman, Hazen	422	Sheth, Suryakant	46	Soloman, Herbert	430
Rennie, Janet	340	Rosenthal, Gloria	380	Scheekl, Edward	398	Shields, Charles	181	Soll, Art	194, 448
Rennie, Ernest	422	Rosenthal, Irene	376	Scheiber, John	392	Shiff, Eileen	212	Solomon, Jerry	440
Renshaw, Tod	386	Rosman, Irwin	430	Scheitzach, Joseph	62, 111, 187	Shiffman, Annette	376	Somers, Audrey	378
Reps, Robyn	372	Rosner, Sol	424	Schenk, Gerrie	204	Shimer, Irv	62, 119, 129	Somer, Gordon	420
Resler, Diane	362	Rosichan, Robert	448	Schenk, Richard	147	Shinnick, Dick	316, 418	Somerset, Shirley	191, 354
Retzlaff, Jim	392	Rosoff, Gilbert	394	Schekman, Nancy	380	Shitamoto, Harry	62	Sommer, Mort	448
Revell, Bill	428	Ross-Clunis, Hayden	446	Scherrei, Joe	434	Shoemaker, Jack	420	Sondhi, Vir	268
Revell, James	428	Ross, Irene	000	Schiegner, Georgiana	366	Shoemaker, Mary Jean	34	Sosaki, Irene	348
Reuben, Richard	440	Ross, Jason	448	Schiff, Al	295, 309	Shoff, Linda	366	Sosaka, John	412
Reubenstein, Fran	117, 454, 462	Ross, Larry	442	Schilling, Dil	56	Shooshan, Betty	206	Sousa, Pat	344
Reuben, Richard	46, 440	Ross, Michel	442	Schindler	394	Shore, Elizabeth	346	Spargo, Jack	326
Rexrode, William	62	Ross, Patronella	406	Schirach, Maggie	178	Short, Mary	368	Sparkman, Rennie	348, 455
Reyes, Gilbert	62	Rossen, Bob	448	Schissell, Gerald	424	Shriver, Emma	459	Sparks, Ted	450
Reynolds, Frances	372	Rossi, Edward	405	Schissell, Sandra	204, 380	Shryock, Charles	418	Spear, Mary	267, 374
Reynolds, Sally	352	Roten, Gaylord	428	Schlegel, Joy	374	Shudde, Rey	209	Speers, Ronnie	410
Reynolds, Walter	414	Roth, Eldon	181	Schlam, Lois	380	Shudde, Rex	62	Spence, Mary Ann	354
Rhodes, John	398	Rothstein, Joan	376	Schmeider, Hubert	62, 182, 323	Shuken, Jay	182, 448	Speroni, Charles	70
Rhodes, Sidney	398	Rothstein, Lester	448	Schmid, Billie	358	Shulman, Vivian	168	Spiegelman, Jack	46
Riave, Sarelle	455	Rothwall, William	392	Schmieder, Hubert	182, 323	Shura, Patti	366	Spilker, Mary	382
Riccardi, Mary Ann	202, 382	Rovinow, Bob	406	Schmitt, Doris	208, 211	Skoog, Rae	213	Spitz, L.	329
Ricci, George	182, 414	Rovner, Naomi	346	Schmitz, John	420	Sibley, Betty	200	Springwater, Ronald	311, 442
Rice, Bruce	398	Roush, Josepa	416	Schneider, Shirley	354	Sidney, Jill	380	Spitzer, Carl	204, 446
Rice, Carolyn	374	Roush, Vera	348	Schaf, Robert	428	Siegel, Nancy	460	Spizwak, Leo	442
Rich, Mark	430	Rouzman, Richard	333	Schoch, Paul	444	Siegel, Richard	186	Sproul, Marianne	350
Richards, Lee	362	Rowland, Earlene	360	Schofield, Steven	430	Sigal, Cloette	346	Sproul, Ol'Bob	2, 272
Richards, Raymond	46	Rubow, Alice	340	Schore, Lee	202, 376	Sights, Peggy	366	Squier, Julie	362
Richard, Rod	311	Rubenstein, Fern	376	Schott, Janet	191, 338, 386	Silber, Sam	430	Stack, Daniel	432
Richardson, Sally	311	Rubenstein, Fran	168	Schow, Linda	401	Silk, Shirley	380	Stahlberg, Janet	456
Richie, Dick	418	Rubin, Howard	430	Schreiber, Cookie	105, 172, 338, 422	Silver, Lenore	380	Staub, Don	410
Richmond, Martha	370	Rubin, Joyce	376	Schreiber, Louis W. Jr.	420	Sibley, Betty	382	Staiger, Bill	398
Rickert, Marilyn	200, 372	Rubin, Norm	176	Schroeder, Charles	32	Silman, Patricia	62	Stalwick, Don	289, 329, 418
Rickert, Lloyd	181, 392	Rubin, Sheldon	174, 448	Schroff, Marjorie	364	Silverglate, Leonard	400	Stanford, Anne	372
Riggs, Jane	352	Rubinow, Murry	111	Schuck, Harriet	202, 370	Silverman, Carolyn	380, 456	Stanford, T. D.	124
Ritchie, Graham	101, 118	Rucker, Perry	401	Schuetz, Eleanor	212	Silverman, Marilyn	376	Stang, Don	62
Riddle, Joanne	343	Ruddell, Marty	204, 370	Schulman, Marvin	206	Silverstein, Joseph	62	Stanley, Dave	335
Rider, Mark	109	Rudelson, Jerry	62, 448	Schully, Joe	117	Silverstein, Joseph	62	Stanley, Richard	444
Ridley, Nancy	374	Rudolph, Maxine	34, 210, 211	Schultz, Beverly	34, 198, 370	Silverton, Ron	200, 440	Stanten, Zena	204
Riegel, Lenore	34, 338, 344	Rudolph, R. C.	17	Schultz, Marvin	62	Sims, Rollie	335	Stark, Charlene	174, 380
Rietkerk, Dorothy	354	Rudy, Raymond	422	Schultz, Walter	416	Simcoe, Selma	173, 178, 267	Stark, Marion	368
Riffe, Jerry	256, 416	Rue, Lynda	133, 372	Schuman, Bud	442	Simon, Gloria	376	Staton, Garry	174, 420
Riha, Sonia	456	Ruedy, Ruth	386	Schwartz, Elaine	62	Simon, Louise	346	Staves, Constance	000
Riley, Ivers	406	Ruhlman, Jesse	99	Schwartz, Jerry	424	Simon, Sandra	458	Stead, Dick	428
Riley, Mal	311, 410	Rumack, Al	440	Schwartz, Richard	000	Simons, Richard	405	Steele, Dick	290
Riley, Pat	368	Rumble, Pat	350	Schwennicke, Kathryn	347	Simonsen, Richard	432	Steelsmith, Ray	46, 448
Rio, Fred	62	Ruman, Joan	174, 346	Schwertzman, Jack	440	Simmons, Bill	434	Stebbins, Robert	398
Riopelle, James	56, 420	Rundle, Dick	56, 410	Schwichtenberg, Loren	420	Simmons, Bob	428	Steen, Sharon	372
Riskin, Ira	440	Rundquist, David	428	Schwiens, Harriet	352	Sims, Roland	412	Steeves, Georgia	374
Ritey, Doris	368	Ruppert, Kathleen	348	Scope, Sol	424	Simmons, Joan	380	Steeves, Charlotte	374
Rittenberg, Marvin	430	Rush, Janine	374	Scott, Bob	101, 108, 245	Simon, Suzanne	364	Steffen, Judy	179, 200, 348
Rittscher, Gil	402	Russell, Barbara	348	Scott, Dick	182, 434	Sinclair, Ronald	180, 428	Stegman, Barbara	380
Robbin, Mel	333	Russell, Chuck	331	Scott, Francel	364	Singer, Barbara	000	Stegmiller, Leroy	404
Roberts, Arthur	434	Russell, Dorothy	352	Scott, Jackie	350, 451	Singer, Elaine	168, 220	Steichen, Joe	46, 422
Roberts, Betsy	338, 378	Russell, Kermit	390, 434	Scott, John	414	Singer, Helen	380	Stein, Dick	119, 170, 190, 200, 261, 390, 426
Roberts, Bill	119	Russell, Mary	352	Scott, Laura	385	Singer, John	412	Stein, Idell	456
Roberts, Bob	442	Russey, Mary	386	Scott, Kenneth	200, 340	Singer, Suzanne	366	Stein, William	46
Roberts, Eddie	468	Ruth, Edward	276	Seague, May V.	87	Singer, Marsha	380	Steinberg, Phil	318
Roberts, Priscilla	376	Rutherford, Joyce	374	Seale, Aileen	374	Singer, Mary	46, 398	Steinman, Hank	305, 416
Roberts, Richard	402	Ruttenberg, Herbert	62	Sebel, Joan	34, 102, 112, 270, 346	Singer, Barbara	000	Stenhouse, Chuck	330
Roberts, Sylvia	350	Ruvolo, Jeanette	456	Sebastian, Nancy	174, 350	Singer, Elaine	168, 220	Stensgaard, Richard	444
Roberts, William	170, 178, 414	Ryan, William	414	Seeds, Corrine A.	86	Singer, Helen	380	Stern, Donald	46
Robertson, Don	428	Rybolt, Carolyn	348	Seeger, Dolores	364	Singer, John	412	Stern, Edith	34, 212
Robertson, Doris	358	Rydholm, Nancy	204	Selle, Bob	258	Singer, Marsha	380	Stern, Herbert	62
Robertson, Jim	432	Ryder, Richard	204, 364	Segal, Arthur	408	Singer, Suzanne	366	Stern, Larry	167, 426
Robertson, Ross	17			Segal, Shirley	173, 267	Singer, Marsha	380	Stern, Liz	7, 105, 111, 119, 172, 187, 267
Robertson, Sylvia	344			Seily, Jim	182, 202, 438	Skousen, Lurene	460	Stern, Ralph	390, 408
Robey, Marianne	372	Sacks, Marvin	46, 111, 186, 187, 190, 390	Sehr, Dolores	450	Slater, Bob	290	Stern, Theodore	394
Robin, Leonard	430	Sabol, Joe	289, 418	Seizer, Bob	111	Slater, Joyce	360	Stern, Theodore	394
Robins, Chaim	430	Sagg, Jack	311	Selzer, Robert	442	Slaughter, Charles	438	Stevens, Garth	62
Robins, Hy	181	Salisbury, Jim	289	Selznick, Phillip	70	Slavin, Herbert	178	Stevens, Jerrell	401
Robinson, Bob	420	Sallach, Robert	62, 209	Segnes, Richard	397	Slavitt, David	394	Stevens, Mike	416
Robinson, James	46	Sallin, Bob	263	Selph, Keith	206, 321, 323	Slay, Rudell	343, 454, 461	Stevens, William	428
Robinson, Shirley	174, 202, 329, 372	Sallitt, Phyllis	204	Self, William	182, 422	Slaybough, John	433	Stevens, Jack	62, 418
Robitaille, Andre	194, 418	Salmon, Paula	374	Selwyn, Paul	182, 426	Slight, Myra	385	Stevens, Margaret	366
Rochman, Joyce	376	Saltzman, Melvin	430	Semere, Francis	412	Slocum, Carole	358	Stevens, Nancy	378
Rockoff, Burton	181	Saltzman, Ted	426	Seminario, Madeline	350	Slovik, Don	209	Stevenson, Mary Ann	368
Rodecker, Shari	119, 378	Samuelsen, Gerald	392	Semler, Howard	62	Smorling, Carl	396	Stewart, Bob	316
Rodgers, Ruth	119	Sandell, Sue	200, 359	Sender, Larry	430	Smee, Al	436	Stewart, Donald	446
Rodgers, Fay	174, 202, 344	Sanders, Barbara	366	Seth, Sharad	318	Smith, Allyn	378	Stewart, Ellen	362
Rodman, June	462	Sanders, Dorelle	376	Sevenson, Don	46, 401	Smith, Andy	318	Stewart, Edward	328
Rodriguez, Dee	168, 202, 340	Sanders, Fred	390, 397	Sevin, Lois	204	Smith, Bill	290	Stewart, Frank	125
Rodriguez, Ralph	405	Sanders, Henry R.	274, 275	Shad, Robert	420	Smith, Bernice	151	Stewart, Margaret Ellen	62
Rodman, Lora	62	Sanders, Ronald	46, 186, 263	Shah, Arvind	62	Smith, Cappy	289	Stewart, Margie	350
Roe, George	422	Sandus, Charles	430	Shainoff, Betty	348, 456	Smith, Darwin	166, 209, 396	Stewart, Mary Ann	7, 116, 119, 173, 227, 352
Roe, Martin	426	Sanger, Susana	215, 466	Shank, Richard	448	Smith, Deborah	368	Stewart, Richard	402
Rogaway, Diane	376	Sandin, Carl	34	Shannon, Wayne	392	Smith, Donald	402	Stickney, Lorraine	34, 268
Rogers, Bob	426	Santiago, Cora	21	Shapiro, Bernard	426	Smith, Dorothy	358	Stiles, Marty	316
Rogers, John S.	328, 444	Saryock, Charles	418	Shapiro, Ralph	448	Smith, Eleanor	184, 354, 456	Stiwell, Ralph	125
Rogers, Marilyn	200, 370	Satchwell, Beverly	382	Sharpe, Tomaline	000	Smith, Donald D.	410	Stipanov, Jerome	182
Rogers, Martha	200, 350	Sattler, Allan	202, 448	Shaw, Art	390, 437	Smith, Edward L.	432	Stites, Martha Lou	364
Rogers, Nola	10, 105	Sattler, Bob	119, 448	Shaw, Ronald	418	Smith, Elizabeth	210, 350	Stits, Bill	289
Rogne, Dick	438	Saudie, Joe	410	Shay, Pat	370	Smith, Gailred	422	St. Louis, Bob	396
Roick, Charles	62, 392	Saul, Adele	000	Shayne, Charlene	173	Smith, Gary	397	Stewart, Cletus	392
Rolfe, Franklin	63	Sauza, Doris	34	Shea, Robert	434	Smith, Jim	390, 428	Stobl, Karl	446
Romanik, Robert	394	Savage, Richard	176, 414	Sheats, Paul	13	Smith, Johanna	364	Stockert, Ernie	289
Rombeou, Robert	180, 420	Saville, Ann	368	Shea, William	434	Smith, John	418	Stoekle, Barbara	360
Roper, Marion	344	Sawhill, Louretta	62, 459	Shearer, Bud	446	Smith, John	404	Stoetzel, Mary Beth	340
Raquet, Eloise	368	Sawyer, Al	294, 305	Shearer, Norm	328	Smith, John	329	Stokes, Gene	412
Rosati, John	328, 331, 432	Sawyer, Don	167, 209	Shea, Pat	360	Smith, Justine	372	Stokes, Joanne	366
Rosbach, Joan	212	Sawyer, Sally	348	Sheets, Melvin	434	Smith, Larry	430	Stone, Louis	215
Rose, Al	318, 331	Saxe, Selda	204, 456	Sheets, Merlyn	410	Smith, Floyd	394	Stone, Stanley S.	440
Rose, Elinor	213	Sayer, Tom	450	Sheldon, Carolyn	354	Smith, Natalie	350	Stoops, Evelyn	386
Rose, Gerald	448	Sayre, Philip	62	Shelby, Janet	372	Smith, Neal	406	Storrs, Jerry	331, 428
Rose, Mitchell	430	Schamp, Janice	364	Shelton, Sally	364, 456	Smith, Roy J.	32	Storz, Char	386
Rose, Ronald	426	Scantlin, Jane	200, 352	Shepard, Eloise	460	Smith, Tom	418	Stoughton, William	418
Rosellini, Dave	311, 450	Scarborough, Robert	444	Shepherd, Dewey	190, 313, 390, 438	Smotherman, Jean	34	Stoutmeyer, Vernon	391
Rosellini, Remy	450	Schabo, Kathleen	338, 348	Shepphird, Fred	56	Snell, Beverly	366	Strachen, Ronald	194, 398
Rosen, Ilene	34, 376	Schaaf, Marjorie	366	Sheraidah, Majeed	215, 265, 328, 466	Snook, Laura	461	Strange, Ken	402
Rosen, James	430	Schaefer, Donald	34	Sherman, Frank	398	Snow, Steve	422	Strange, George	390, 401
Rosen, Marty	99, 101, 110, 261, 268	Schaefer, John	436	Sherman, Marty	116, 176, 448				

Strickstein, Herb	440	Thomas, Margaret	374	Van Why, Barbara	206, 213	Weitzman, Esther	213, 456	Wong, Bob	62, 182, 400
Striffling, Lee	116, 170, 174	Thomas, Richard	406	Vargas, Ernie	113, 187	Weitzman, Jordan	440	Wong, Som	331
Strode, George	398	Thomas, Robert	434	Vatcher, Don	30	Welch, David Lawrence	34, 433	Wong, Gage	34
Strong, Lucie	208, 385	Thompson, Ann	174	Vaughan, Robert	436	Welch, John	62	Wooch, Wanda	370
Strong, Norm	117	Thompson, Bondline	460	Veano, Sandra	344	Welday, Wolda	382	Wood, Betty	455
Stroud, Dan	406	Thompson, Carolyn	362	Veckrey, William	406	Wells, Diane	133, 202, 360	Wood, Bud	119, 422
Stroud, Myer	46	Thompson, Connie	352	Velasco, Pat	158, 466	Wells, Don	444	Wood, Sue	185, 352
Strudwell, Helen	386	Thompson, Frances	168, 456	Vello, Frances	455	Welker, Betty	191, 192	Woodbury, David	327
Sturgis, Jane	360	Thompson, Irvin	111	Vendley, Walter	418	Wensel, Barbara	372	Wooden, Johnny	294, 295
Sturman, Howard	176, 426	Thompson, Jo	206, 460	Verity, David	414	Wenzel, Lee	46, 170, 182, 198, 271, 390, 434	Woods, Adele	200, 344
Subith, Marilyn	454, 468	Thompson, Janet	206	Verrall, Harold	91	Werner, Sanford	333	Woods, Conrad	323, 416
Sudduth, Teddy	204, 340	Thompson, Marie	202	Veshel, Violet	99, 101	Wernsing, Nonnie	256, 258, 360	Woods, William	209, 466
Suffin, Steve	430	Thompson, Morie	437	Vessadini, Philip	428	Wertz, Shirley	459	Woodruff, Nancy	362
Sugars, John	404	Thompson, John	200, 358	Vest, Deloris	364	Wessel, Peter	219	Woolhalu, Robert	46
Sugiura, Masako	356	Thompson, Marlene	466	Vestey, William	438	West, Ann	386	Woodley, Loren	34
Sugiyomo, Fred	181	Thompson, Philip	420	Vickery, John	418	West, Donna	368	Woodward, Margaret	382
Sullivan, Betty	116, 119, 192, 198, 270, 277, 350	Thompson, Richard	402	Vidor, Belinda	378	West, Kathie	202	Woolway, David	412
Sullivan, Donna	348	Thompson, Robert	410	Visotsky, Victor	62	West, Noland	181	Works, Sheila	362
Sullivan, Nancy	456	Thompson, Vaudine	159	Vitale, Philomena	362	Westcott, Ruth	360	Worth, Dick	416
Sullivan, Nanette	178, 198, 370	Thomson, Walter	57	Vivonia, Charlotte	338, 385	Weston, Bernice	376	Wright, Betty	200, 370
Sullivan, Paul	328	Thorne, Joanne	368	Vogel, Arbono	342	Wethey, Norma	211, 456	Wright, Bob	446
Sullivan, Thiel	398	Thornley, Fred	27	Vogel, Mory	370	Wetsman, William	448	Wright, Carolyn	62, 352
Sulzinger, Shirlee	340	Thorsen, Joan	168, 202, 358	Vogel, Ralph	182	Westcott, Mory Ann	360	Wright, MacDonald	17
Sumi, Chris	356	Throckmorton, Lois	204	Voiles, Clifford	433	Wetzell, Shirley	168, 382	Wulliger, Richard	200, 430
Summers, Pat	466	Thalheimer, Judy	192	Volkman, Art	392	Wholen, Joyce	200, 368	Wurdman, Phyllis	340
Sundgren, Sheldon	209	Shearer, Bud	62	Volpe, Tom	115	Wheat, Gail	352	Wust, Janet	382
Surlow, Joyce	376	Tibbets, Reed	46	Volsk, Helen	344	Wheeler, Beverly	362	Wyckoff, Charlotte	348
Susser, Les	394	Tibbs, Bert	289, 290	Von Grem, Walt	329	Wheeler, Don	418	Wynbrandt, Fred	394
Sutherland, Robert	56	Tibbs, Bill	451	Von Herzen, Norman	326, 410	Wheeler, George	392	Wynn, Garry	410
Sutliff, Jo	344	Tiedemann, Julie	348	Von Poederoyen, Karl	434	Wheeler, Morris	181, 424	Wynn, Pat	192
Sutton, Charles	406	Tierney, John	420	Voorhees, Stephen	62, 192	Wherry, Joanne	366	Wyss, Vivian Joy	344
Sutton, Roy	295	Tilley, Pat	202, 370	Vosburg, Joan	350	Whiskers (dog)	424	Wyssman, Ann	372
Sutton, Suzanne	344	Tinglof, Berger	410	Vosburg, June	350	Whitcomb, Nancy	62, 360		
Swan, Joanne	118, 117, 382	Tinker, Claire	352	Vrooman, Daniel	56	White, Doreen	305, 402		
Swan, Kathleen	210, 211	Tipsword, Ann	204	Vrooman, Richard	466	White, Eddie	390, 450	Yaffe, David	394
Swan, Pat	219, 386	Tisman, Barbara	34	Vrooman, Robert	466	White, George	390, 450	Yaki, Betty	214, 461
Swank, Robert	446	Titus, Charles	71	Vuosalo, Leo	21, 215	White, Julie	184, 202, 376	Yale, Theodor	412
Swanson, Charlanne	372	Titus, James	46, 402	Vuchinich, Rudolph	46	Whitehead, Dean	402	Yamada, Jeon	356
Swanson, Leonard	412	Todd, Roger	46, 434			Whitehouse, Anna	62	Yamada, Lillian	214
Swartz, Stan	418	Tolley, Eileen	158, 376			Whitford, Patricia	382	Yamamoto, George	174
Sweet, Marshall	390, 394	Tomboulain, Elsie	350			Whitting, Strat	420	Yorborough, Gordon	397
Swem, Trudy	462	Tompkins, Kay	378			Whitlock, Harlyne	360	Yoshida, Toshiko	62, 356
Swimmer, Al	204, 446	Tompkins, Marian	385			Whitman, Walter	424	Yoshimi, Saburo	46
Swindell, Larry	146	Toner, Judy	382			Whitman, Stan	62	Yoshimoto, Flaven	170
Swenson, Jean	115	Tondu, Gerald	451			Wilcox, Joan	118	Young, Carl Haven	40
Swisher, Ivan	000	Toal, Rita	112, 168, 362			Winch, Lucille	174, 340	Young, William	63
Swope, Marilyn	366	Toon, Pat	358			Wilson, Carol Joyce	372	Youngquist, Gady	397
Sylvester, Gale	210, 364	Toor, Bruce	430			Willems, May	352	Yzurdieaga, Joe	290, 410
		Torrance, Gilbert	46			Wingfield, Bill	206, 405		
		Torres, Marie	62			Wilk, Allan	448		
		Toscano, Dolores	210			Wiedhopf, Janice	380		
		Towner, Harwood	34			Winthers, Hope	340		
		Townley, John	167, 182, 194, 202, 446			Wigod, Dick	448		
						Winacor, Joe	394		
						Winthwein, Lois	386		
						Williams, Tom	194, 432		
						Wilkin, Jacob	426		
						Williams, Pat	181, 446		
						Wikle, Claire	198, 382		
						Wilson, Hunter	434		
						Williams, Debby	184, 202, 340		
						Wishengrad, Michael	394		
						Williams, Jerry	422		
						Winkler, Jack	432		
						Wise, Lloyd	434		
						Winard, Stan	186		
						Winocur, William	394		
						Willard, Lee Berta	354		
						Winkler, Myron	394		
						Wills, Beverly	366		
						Withers, Jerry	313		
						Williams, Elaine	362		
						Wilhelm, Joan	204		
						Witters, Mary Margaret	352		
						Willardson, David	418		
						Williams, Tom	450		
						Williams, Martha	256, 424		
						Wixen, Ben	442		
						Winans, Bud	194, 432		
						Wilbur, Phyllis	456		
						Wilson, Trent	179		
						Wise, Zoe	343		
						Williams, Margie	204, 382		
						Wilkins, Richard	414		
						Wilson, Charles	181		
						Williams, Dick	410		
						Wilson, Dick	416		
						Wise, Stephen	426		
						Willis, Wanda	468		
						Wieties, Louise	200, 386		
						Wilke, Dick	194, 402		
						Wilson, Diane	459		
						Windsor, Leo	440		
						Wilson, Hugh	420		
						Wiener, Robert	430		
						Williams, Merrilyn	204, 360		
						Williams, Pat	192, 368		
						Wilcox, Joan	172, 192		
						Williams, Janice	343		
						Willis, John	422		
						Wilborn, David	444		
						Wilson, Barbara	342		
						Weinberg, Marion	34		
						Wilken, Arnold	392		
						Winokour, Voltairine	62		
						Winard, Stan	46		
						Wilson, Charles E.	180		
						Will, Lorna	34		
						Wilkin, Jacob	46		
						Williams, Richard	62		
						Wilson, Hunter	62		
						Wise, Corby	406		
						With, Karl	40		
						Willen, Ralph	390, 430		
						Woellner, Frederic	242		
						Wohlwend, Wells	182, 416		
						Wojan, Donald	182		
						Wolas, Herbert	430		
						Wolf, Clara	376		
						Wolf, Don	448		
						Wolf, Lulu	000		
						Wolfe, Shirley	455		
						Wolfe, Laurence	426		
						Wollin, Lillie	213		
						Wong, Betty May	459		

To BAKER-BOY: casino behind a post at the Daily Bruin banquet or gin rummy at Melody Lane . . . do you always make up the rules as you go along? . . . joy-boy, your mad, mad enthusiasm, to say nothing of your ability, carried me over many a rough spot . . . but never again will I paint a sales booth with you—I'm still getting blue and gold out of my hair.

To JOHN: where to start . . . the float of the year you master-minded, built, and then had to push for miles . . . the ideas and all the wonderful talk-time you brought into 304 . . . or the many projects you took on at once and then somehow managed to work in 500 pages of yearbook . . . but here's to all the times you promised to check in, didn't appear for weeks, and then knocked out four forms in a day . . . I should have ulcers.

To PEG: you really had your hands full . . . practice-teaching, Pi Phi prexy, and then all the name lists that never seemed to match the pictures . . . thanks for the many odd jobs you did above and beyond the call . . . and for acting as if you understood when I tried to explain things . . . I could never do it a second time . . . all our best wishes to Mrs. Lloyd Wise.

To BILL: compadre from '50 and the days of the now-dormant dummy . . . you always seemed to be around when I was in the mood to chew someone, so I'll take this chance to say how much I appreciate the professional work you put in on the engravings this year . . . all that and a full-time job . . . but I can never forgive you the four A's you made last semester . . . such poor taste . . . best of luck and a can of Carter's rubber cement to you Mr. '53 editor.

To JEAN: editor's delight . . . one hop ahead on every assignment and proof corrected in a day . . . you really had me going . . . thanks, too, for coming to my aid when the summer panic set in; it meant a lot to have someone around to depend on for the odd-type, last-minute, when-will-it-end kind of jobs . . . girl of many talents, I expect big things from you.

To LU ANN: you have a question? . . . I just left . . . light of my life, you filled many a long hour with your witty commentary while establishing an all-time paste-up record . . . thanks for always being around when help was needed . . . and for those rides home in the afternoon when the feet just wouldn't move . . . Letters and Science in one night? . . . oh my!

To PATTY: girl idiot . . . you knew there wasn't a fencing team, I wanted pictures of the fencing team, you got pictures of the fencing team, and all the time there really was no fencing team . . . and still you smiled . . . mainstay of the staff . . . we always had pictures though sometimes no one knew of whom or what . . . your good humor was wonderful.

To ANNE: source of ever-ready labor . . . you and your staff of secretaries certainly kept things going . . . and we even got the Christmas brochures out by New Year's day . . . then Hawaii called and you went for a summer . . . we're counting on a shark for the fishbowl.

To the BOOK EDITORS: Mary Eliz who whipped up two sections single-handed; sportsman Frieden—did I ever tell you I lost all the football statistics and had to spend hours in the News Bureau trying to decipher their game code? Now you have it in writing if Stanford insists we didn't play in the Rosebowl; Joan, Mary, and Dick, who lost so much sleep over the reluctant living groups that didn't turn in copy; Lynda, who had just three weeks to put the entire academic section together; Diane and Joan and their thousands of 6 pt. senior captions; and Laura who was always around to help out in the tight spots.

To JANE: did someone say—honey butter? . . . ah yes, it's burnt toast and cold cocoa at 6 a.m. and potatoes to peel the rest of the day . . . with our culinary backgrounds we should forget this business of education and earn some money . . . thanks for doing all the errands.

To NEIL: a twenty minute sprint from Brentwood and three hours in the belly of a serpent . . . the supreme sacrifice . . . and those sox were mighty fine . . . thanks for all the effort.

To MARCIA: a bottle of No-Doze for the all-night pasting sessions and a free paint job for your next afternoon spree of rumple-bumper . . . youse is a good kid.

To LIZ and DAVID: editorial assistants in charge of maintaining the editor's sanity . . . the results of your work may be questionable but it was fun . . . thanks for the lemmee stick games, the many long hours of late afternoon talk-time and your company throughout the year . . . bless you, my friends, not once did you ask how "the book" was coming.

To H.E.M.: protector of the publications and their straying editors . . . your infinite capacity for student headaches still amazes me . . . as does your ability to bluff with a straight face . . . and they all had to take it . . . thank you for receiving with equanimity the declaration that we were trying to finish the book in June, when you knew so well it would be September.

To LEE: for taking care of all the little jobs we were too disorganized to remember.

To WALDO: a sincere thanks for your continuing interest in campus publications, and for enriching the publication experience for all of us through your work with Pi Delta Epsilon.

To STAN and FRANK: from the second and fifth floors, the best of photography.

To ROY: who kept me company during many a work session the past three years. And to the "OLD LINE": a very special kind of thanks . . . to Frank, Rick, Nancy, Bones, Char, and to the Strocko who gave so much of himself to his book and to his staff . . . you bought me beer and guided my unsteady hands in the gentle art of picture cropping . . . my thanks for some wonderful times with some wonderful people.

To the POTS: Kim, Luke, Father Carter, Irv, Art, and Bernie whose bridge games I have been pushing into a corner with piles of page proofs these past few nights . . . KH 304 has nothing on the Uni Camp staff room—except electricity after nine . . . oh Sam.

To ALL of you who have contributed to this volume my thanks for your time and your interest, but especially my thanks for the opportunity of knowing you . . .

MARCIA TUCKER, editor

BOB BAKER, manager

JOHN NEUHART, designer

PEGGY BURBANK, associate editor

BILL ROBERTS, engraving editor

JEAN HUNT, copy editor

LOU ANN BLACK, organizations editor

PAT MARTIN, photography editor

ANNE MAGLY, office manager

STAN GOCHENOUER, sales manager

FRAN THOMPSON, senior manager

STAN ESCHNER, contract manager

COPY DIVISION EDITORS

MARY E. ANDERSON: activity, asucla

JACK FRIEDEN: sports

LYNDA RUE: academic

JOY WYSS: organizations

JOAN CONNELLY: sorority

DICK BORUN: fraternity

MARY COOK: living groups

DIANE WELLS: senior

JOAN TYLER: senior

LAURA UPDEGRAFF: rewrite

JANE BUIE, photo librarian

MARCIA CARTER, assistant organizations editor

NEILL CATE, editorial assistant

RON RODECKER, assistant sales manager

DICK HAMILTON, promotion manager

KAY BOURNE, publicity

JOYCE MILLER, publicity

JO ANN PARKS, sorority sales mgr.

ED FLORENCE, fraternity sales mgr.



TUCK

With the sales campaign finally ended and the yearbook actually on the stands, the old and decrepit '52 Southern Campus Staff locks tight the doors of KH 304, takes a long sigh of relief and quietly passes on.

Though deceased, few of us will forget our float, our sales drive, or those audacious youths—Stan, Ron, and Dick who so enthusiastically gave their all for good ol' SoCam.

Punctuated with Dixieland bands, wrestling matches, balloons, Scampie, and oh yes, Ron Rodecker's cartoons and Stanchley Guckenheffer's signs, we feverishly pressed through a sales campaign, which if nothing else, provided an unending source of amusement for the sales staff. Besides composing poetry for the sales drive, Steinly Gakenhimer together with Joann Parks and Scotty Green persistently approached every man, woman and child in Bruinville, seeking out potential customers. However, not enough credit can be given to Dick Hamilton (Scampie—the obnoxious bear), Ron Rodecker, Kay Bourne (who didn't even let a flood interfere with the manufacture of a ceaseless stream of posters and signs), Joyce "Trenchy" Miller (who coped with the Daily Bruin and always managed to beg, borrow or steal publicity), and Frank Underwood, of the Bruin, who provided free advertisement and a shoulder to cry on.

But the real credit goes to those brave souls who actually went forth and relieved you of that hard earned cash. Sitting in sales booths, tirelessly searching for customers, looking under every rock—without them there would have been no yearbook. Kay Bourne (selling over 100 books), Ed Florence (who sold more than 60), JoAnn Parks, Peggy Brown, Joanne Carmean, Carolyn Ginn, and Barbara Ann Marx, to mention only a few.

It's still a mystery to me how Jack Kellag and Stan Reel ever kept out of the insane asylum during our sales drive (they probably will never get that cylinder of helium gas cleared up), but they were always ready with suggestions and aid whenever we were in need.

And Harry Morris—where would publications be without him? Like the Navy CB's—the difficult he does immediately, while the impossible takes him a little longer. To Lee Monteleone the entire staff gives its appreciation for those million and one things you are doing for us.

Though it wasn't often that I saw Fran Thompson and it was even less frequently that Stan Eschner blessed us with the pleasure of his company—these two turned out probably the finest job of any on the business staff—especially considering Stan's overwhelming victory with the contracts, in spite of himself.

Just one last word concerning our editor: This book is in itself a deserved monument to the accomplishment of Marcia Tucker and to some extent reflects the hard work and enthusiasm which Marcia has given to UCLA in the past four years. Marcia has graduated this year, but I'm sure the things she has done—not only in Southern Campus, but through out our school will never graduate from our memories. Thanks to Marcia for a great SOUTHERN CAMPUS.

BOB

swan song



COPY

Hal Crawford
Sandy Goldberg
Joyce Hertzberg
Sheila Kelly
Jerry Lewis
Earle Marcolte
Carol Martin
Cam Miller
Mikki Neumann
Dorothy Paul
Ruth Reiter
Dorie Schaffer
Lenore Silver
Larry Swindell
Sandy Veano
Janet Walden

ORGANIZATIONS

Emelee Black
Marcia Carter
Helen Hall
Jean Herrick
Jean Lambert
Mortha Richmond
Ron Rodecker
Mary Spear
Elouise Wahlwend

PHOTOGRAPHY

Stan Troutman
director of photography
Jack Tawers, assistant
Baldwin Baker
Marv Cheeseman
Ray Cipperly
Wil Johnson
Al King

SECRETARIAL

Brenda Ballman
Lorraine Bleier
Diane Caplan
Helen Curcio
Joyce Dickson
Jean Herrick
Joan Kruger
Jean Lambert
Patsy Murphy
Marion Oglet
Nancy Rydholm
Pat Summers

SUMMER STAFF

Pete Graber
Dave Hanson
Pat P. Hardwick
Margaret McHugh
Pete Mann
Lee Nichols
Liz Stern
Gladys Tucker

SALESMEN

Mary E. Anderson
Elizabeth Baird
Bob Baker
Geri Beal
Betsy Bettelheim
Lou Ann Black
Peggy Blumenthal
Kay Bourne
Peter Bowman
Marlys Bray
James Briddle
Carol Brooks
JoAnne Carmean
Mary Cook
Robert Corey
Helen Curcio
Beverly Daugherty
Jim Devers
Marny Faidly
Carol Engstrom
F. M. Erspamer
Norma Fink
Betty Ann Florence
Ed Florence
Arlene George
Jo Ann Gingles
Carolyn Ginn
Stan Gochenouer
Mary Elin Gomes
Scott Green
Dick Hamilton
Larayne Hamilton
Thomas Hamilton
Jerry Harrington
Jean Harris
Eleanor Horn
Jean Hunt
Bill Hutchins
Jack Jevne
Dee Kejsor
Marji Kejsor
George C. Kelsch
Karin Kerns
Bette Kramer

Gloria Kusin
Charles Lanz
Fleur Leeds
Lloyd Lakka
Bob Lorey
Carol McGlassin
Carol McManigal
Stuart McKenna
Anne Magly
Connie Marshall
Pat Martin
Barbara Ann Marx
John May
Jayce Miller
Win Millet
John Miottel
Mary Mitchell
Roy Moss
Alice Myers
Dick Newell
Nancy Norsworthy
Ginger Parker
Jack Parks
JoAnn Parks
Bill Roberts
Dee Rodriguez
Marty Rogers
Les Rothstein
Vera Alice Roush
Nancy Rydholm
Linda Schaw
Harriet Schuck
Bev Schultz
Shirley Segal
Mary Spear
Liz Stern
Mary Ann Stewart
Lucie Strong
Stan Swartz
Marion Thompkins
Fran Thompson
Herbert Walas
Bill Wetsman
Lorraine Zanotti



printing: Wolfer Printing Co.; engraving: Santa Monica Engraving;
portraits: Manning Studio; cover: S. K. Smith Co.; binding: Bindex





